GV
741
P766

SLRA

SMITHSONIAN
LIBRARIES

SMITHSONIAN INSTITUTION LIBRARIES

SMITHSONIAN INSTITUTION LIBRARIES

PRICE 10¢

# POLICE GAZETTE

# SPORTING ANNUAL 1900

RICHARD K. FOX
PUBLISHER
NEW YORK

RICHARD K. FOX,
Editor and Proprietor of "Police Gazette."

—THE—

# POLICE GAZETTE SPORTING ANNUAL

—FOR 1900—

## PUGILISTIC RECORDS

**Statistics and Best Performances**

ATHLETIC, BICYCLE, BASEBALL,
ROWING, SWIMMING, TROTTING
AND RACING, Etc., Etc.

—COMPILED BY—

SAM C. AUSTIN

Sporting Editor of the "Police Gazette."

**ILLUSTRATED.**

RICHARD K. FOX, Publisher,

—THE FOX BUILDING—

New York: Franklin Square.

London, E. C.: Pleydell House, Pleydell Street.

2

Entered according to Act of Congress, in the year 1899, by

RICHARD K. FOX,

In the Office of the Librarian of Congress, at Washington, D. C.

# INDEX

## Athletic.

Professional Walking, British and American Records..... 7
Professional Running, British and American Records..... 8
Amateur Walking, British and American Records..... 11
Amateur Running, British and American Records..... 12
Professional Jumping Records..... 16
Amateur Jumping, Hopping, Vaulting..... 17
Amateur Hurdle Record..... 18
Hammer Throwing..... 19
Putting the Shot..... 19
Intercollegiate Football Champions..... 20

## Aquatic.

Rowing Records..... 21
Sculling Championship of the World..... 23
Amateur Oarsmen of America..... 26
Henley Regatta..... 27
Oxford-Cambridge Boat Races..... 27
Best Swimming Records..... 29

## Bicycle Records.

Best Bicycle Records..... 155

## Turf.

Trotting and Pacing Records..... 150
Thoroughbred Racing Records..... 151

## Baseball.

Standing of the National League 1899..... 153
League Pennant Winners..... 154

## Pugilistic Records.

Bennett, Jack..... 128
Bernstein, Joe..... 95
Bonner, John..... 57
Burge, Dick..... 63
Byers, George..... 123

Callahan, Tim..... 137
Choynski, Joe..... 45
Connelly, Eddie..... 74
Corbett, James J..... 35
Craig, Frank S..... 52
Creedon, Dan..... 54
Curley, Will..... 102

Daly, Jack..... 89
Dixon, George..... 91
Downey, Jack..... 64

Erne, Frank..... 103
Ernst, Billy..... 131
Everhardt, Jack..... 71

Fitzsimmons, Robert..... 34
Flaherty, Martin..... 98
Flanagan, Steve..... 143
Forbes, Harry..... 141

Pugilistic Records—Continued.

Gans, Joe..... 72
Gardner, Oscar..... 107
Goddard, Joe..... 44
Goff, Charlie..... 61
Green, George..... 77

Hamilton, Jack..... 144
Hawkins, Dal..... 87

Jeffries, Jim..... 32
Jordan, Ben..... 95

Kearns, Tim..... 120
Kenny, Young..... 138

Lavigne, George..... 62
Lenny, Eddie..... 129
Leon, Casper..... 104

Maher, Peter..... 36
Matthews, Matty..... 118
McConnell, Frank..... 126
McClelland, Jack..... 126
McCoy, Charles ("Kid")..... 40
McCue, Marty..... 133
McFadden, George..... 117
McGovern, Terry..... 111
McKeever, Charles..... 76
McPartland, Kid..... 84
Murphy, Dan..... 59

O'Brien, Dick..... 50
O'Brien, Jack..... 115
O'Donnell, Steve..... 43

Palmer, Pedlar..... 110

## Pugilistic Records—Continued.

Rice, Austin..... 135
Root, John..... 124
Ruhlin, Gus..... 38
Ryan, Tommy..... 48

Sharkey, Thomas..... 33
Smith, Mysterious Billy..... 82
Smith, Solly..... 112
Sullivan, Dave..... 114
Sullivan, John L..... 39
Sullivan, Spike..... 68

Tracey, Tom..... 79

Walcott, Joe..... 80
West, Tommy..... 55
Whistler, Billy..... 122
White, Tommy..... 100

Youngs, Joe..... 140

Ziegler, Owen..... 66

Ring Statistics..... 146
Champions from 1719 to the Present Time..... 147

# WALKING AND RUNNING

## PROFESSIONAL AND AMATEUR.

*Revised and Corrected to Dec. 15, 1899.*

### PROFESSIONAL WALKING.

(BRITISH AND AMERICAN RECORDS.)

1 mile—6m. 23s. W. Perkins, Lillie Bridge, June 1, 1874....6m. 36 3-5s. J. Meagher, New York, Nov. 29, 1882.

2 miles—13m. 14s. J. W. Raby, Lillie Bridge, Aug. 20, 1883....13m. 49 3-5s. J. Meagher, New York, Nov. 29, 1882.

3 miles—20m. 21½s. J. W. Raby, Lillie Bridge, Aug. 20, 1883....21m. 11½s. J. Meagher, New York, Nov. 29, 1882.

4 miles—27m. 38s. J. W. Raby, Lillie Bridge, Aug. 20, 1883....28m. 42½s. J. Meagher, New York, Nov. 29, 1882.

5 miles—35m. 10s. J. W. Raby, Lillie Bridge, Aug. 20, 1883....36m. 8s. J. Meagher, New York, Nov. 29, 1882.

10 miles—1h. 14m. 45s. J. W. Raby, Lillie Bridge, Dec. 3, 1883....1h. 17m. 53½s. D. A. Driscoll, New York, Feb. 1, 1881.

15 miles—1h. 55m. 56s. J. W. Raby, Lillie Bridge, Dec. 3, 1883....2h. 1m. 20s. D. A. Driscoll, New York, Feb. 1, 1881.

20 miles—2h. 39m. 57s. W. Perkins, Lillie Bridge, July 16, 1877....2h. 50m. 5s. D. A. Driscoll, Lynn, Mass., Apr. 6, 1882.

## Professional Walking—Continued.

25 miles—3h. 35m. 14s. W. Franks, Lillie Bridge, Aug. 28, 1882.

50 miles—7h. 14m. 56s. J. Hibbard, London, May 14, 1888.

100 miles—18h. 53m. 40s. D. O'Leary, Chicago, Oct. 16, 1875.

200 miles—40h 46m. 30s. G. Littlewood, Sheffield, Mar. 8, 1882.

300 miles—66h. 30m. G. Littlewood, Sheffield, Mar. 9, 1882.

400 miles—96h. 51m. 3s. G. Littlewood, Sheffield, Mar. 10, 1882.

500 miles—130h. 33m. 45s. G. Littlewood, Sheffield, Mar. 11, 1882

531 miles 135 yards—139h. G. Littlewood, Sheffield, Mar. 11, 1882.

## PROFESSIONAL RUNNING.

(BRITISH AND AMERICAN RECORDS).

50 yards—5¼s. H. M. Johnson, New York, Nov. 22, 1884.

75 yards—7¼s. J. Quirk, Parkhill, Can., Oct. 30, 1888.

100 yards—9 3-5s. E. Donovan, Boston, Sept. 2,'95. H. M. Johnson, Cleveland, July 31, 1886. H. Bethune, Sioux Falls, Dak., Aug. 28, 1888 ..... 9¾s. F. S. Hewitt, Melbourne, (on grass), March 4, 1870.

110 yards—11s. F. N. Bonine, Ann Arbor, Mich., May 22, 1886.

120 yards—11½s. G. Seward, Ealing, May 3, 1847. T. M. Malone of Ireland, Australia, Apr. 12,'88.

22 yards—11 3-5s. Harry Gent, Sheffield, May 31, 1887.

Professi nal Running—Continued.

123 yards—11¾s. W. Clark, Australia, Apr. 20,'86.

125 yards—12½s. M. K. Kettleman, Pittsburg, Pa. Aug. 18, 1884.

130 yards –12½s. H. M. Johnson, Pittsburg, Pa., July 17, 1886. T. M. Malone of Ireland, Australia, April 17, 1884.

131½ yards—12 3-5s. H. Hutchens, Sheffield, Feb. 21, 1882.

140 yards—13½s. H. Hutchens, Lillie Bridge, June 8, 1885.

150 yards—14½s. H. Hutchens, Sydney, Australia, March 2, 1887.....14 3-5s. G. Smith of Pittsburg, Youngstown, O., Aug. 7, 1886.

200 yards—19½s. G. Seward of Barnet, Herts, March 22, 1847. J. Applett. Parkes, March 4, 1876.....19 4-5s. R. F. Watson, West Maitland, May 22, 1875.

220 yards—21 4-5s. H. Hutchens, Lillie Bridge, May 11, 1885.

250 yards—25¼s. H. Hutchens, Botany, Australia, Jan 24, 1887.

300 yards—30s. H. Hutchens, Edinburgh, Jan. 2, 1884.

350 yards—38 3-5s. H. Hutchens, Wolverhampton, Sept. 19, 1885.....37 3-5s. T. M. Malone, of Ireland, Australia, Dec. 27, 1884

400 yards—45s. T. Brian, Doncaster Road, Feb. 18, 1841.

440 yards—48¼s. R. Buttery, Gateshead, Oct. 4,'73.

500 yards—59s. J. Powers, Boston, Mass., Sept. 5, 1881.....1m. ¾s. G. Walsh, Manchester, April 13, 1872.

600 yards—1m. 13s. J. Nuttall, Manchester, Feb. 20, 1864.

## Professional Running—Continued.

700 yards—1m. 29s. J. Pudney (on the road), Slough, April 7, 1856.

880 yards—1m. 53½s. F. Hewitt, Sydney, N. S. W., Sept. 21, 1871.....1m. 55¾s. E. C. Bredin, London, Eng., Aug. 9, 1897.

1000 yards—W. Cummings, Preston, April 30, 1881.

¾ mile—3m. 7s. W. Richards, Manchester, June 30, 1866.

1 mile—4m. 12¾s. W. G. George, Lillie Bridge, Aug. 28, 1886.....4m. 17 3-5s. Geo. Tincler, Worcester, Mass., Sept. 25, 1897.....4m. 15 1-5s. Geo. Tincler, Worcester, Mass., Aug. 24, 1897.

1¼ miles—5m. 30s. W. Lang, Manchester, July 18, 1863.

1½ miles—6m. 43½s. W. Cummings, Preston, April 17, 1880.

2 miles—9m. 11½s. W. Lang, Manchester, Aug. 1, 1868.

2½ miles—12m. 22 3-5s. T. Conneff, Franklin Falls, N. H , Aug. 7, 1897. (Am. competition).

3 miles—14m. 19½s. P. Cannon of Stirling, Govan, May 14, 1888.

4 miles—19m. 25 3-5s. P. Cannon, Glasgow Exhibition, Nov. 8, 1888.

5 miles—24m. 40s. Jack White, Hackney Wick, May 1, 1863.....25m. 53½s. G. Hazael, New York, July 30, 1881.

10 miles—51m. 6 3-5s. W. Cummings, Lillie Bridge, Sept. 28, 1885.....52m. 10 1-5s. W. Steele, New York, May 19 1883.

15 miles—1h. 22m. J. Howitt, Islington, March 22, 1852.

## Professional Running—Continued.

20 miles—1h. 54m. P. Byrnes, Halifax, N. S., Oct. 4, 1879.....1h. 56m. 38s. J. E. Warburton, Blackburn, May 29, 1880.

25 miles—2h. 36m. 34s. G. Mason, England, Mar. 14, 1881.

50 miles—5h. 55m. 4½s. G. Cartwright, England, Feb. 21, 1887.

100 miles—13h. 26m. 30s. C. Rowell, New York, Feb. 27, 1882.

200 miles—35h. 9m. 28s. C. Rowell, New York, Feb. 28, 1882.

300 miles—58h. 17m. 6s. C. Rowell, New York, Feb. 29, 1882.

400 miles—84h. 30m. 18s. Jas. Albert (Cathcart), New York, Feb. 9, 1888.

500 miles—109h. 18m. 20s. P. Fitzgerald, New York, May 3, 1884.

600 miles—135 h. G. Littlewood, New York, Dec. 1, 1888.

623¾ miles—141h. 57m. 30s. G. Littlewood, New York, Dec. 1, 1888.

## AMATEUR WALKING.

(BRITISH AND AMERICAN RECORDS.)

1 mile—6m. 32 1-5s. H. Whyatt, Birmingham, May 3, 1884.....6m. 29 3-5s. F. P. Murray, New York, Oct. 27, 1883.....6m. 36 2-5s. W. J. Sturgess, Stamford Bridge, July 25, 1896.

2 miles—13m. 24 1-5s. W. J. Sturgess, London, Eng., July 10, 1897.

3 miles—21m. 16 4-5s. W. J. Sturgess, Wembley Park, Sept. 28, 1895.....21m. 25 3-5s. C. W. V. Clarke, Lillie Bridge, June 28, 1887..... 21m. 9 1-5s. F. P. Murray, New York, Nov. 6, 1883.

## Amateur Walking—Continued.

4 miles—29m. 10s. W. H. Meek, Stamford Bridge, July 12, 1884.....29m. 1 3-5s. W. J. Sturgess, Stamford Bridge, Oct. 19, 1895.

5 miles—37m. 17s. H. Curtis, Birmingham, July 12, 1890.....36m. 27s. W. J. Sturgess, Stamford Bridge, Oct. 19, 1895.

10 miles—1h. 17m. 38 4-5s. W. J. Sturgess, Stamford Bridge, Oct. 3, 1896.....1h. 17m. 40¾s. H. E. Merrill, Boston, Oct. 5, 1880.....1h. 19m. 27 4-5s. H. Curtis, Tufnell Park, Dec. 27, 1890.

## AMATEUR RUNNING.

(BRITISH AND AMERICAN RECORDS.)

35 yards—4s. A. W. Grosvenor, Boston, Mass., March 14, 1896.

40 yards—4 3-5s. F. B. Bigelow, Worcester, Mass., Mar. 28, 1896. L. W. Redpath, Boston, Mass., Feb. 5, 1898.

50 yards—5 2-5s. L. C. Atherton, Danville, Ky., April 18, 1896.....5 3-5s. J. H. Rush, Chicago, Ill., May 13, 1897.

60 yards—6 2-5s. Arthur Duffy, New York City, Nov., 1899.

75 yards—7 3-5s. B. J. Wefers, Boston, Mass., Jan. 26, 1896.

78 yards—7 4-5s. B. J. Wefers, Oak Island, Mass., Aug. 1, 1896.

100 yards—9 3-5s. B. J. Wefers, Washington, Nov. 7, 1896.....9 4-5s. W. P M'Pherson, Auckland, Feb. 7, 1891. J. H. Maybury, Chicago, Ill., June 5, 1897.....9 3-5s. B. J. Wefers, Lowell, Mass., July 5, 1897.....9 4-5s., J. H. Rush, Chicago, Ill., June 18, 1898.

Amateur Running—Continued.

109 yards—11s. B. J. Wefers, Lowell, Mass., Aug. 29, 1896.

120 yards—11 4-5s. C. A. Bradley, Edinburgh, July 8, 1893. A. R. Downer, Stamford Bridge, May 11, 1893.....11 2-5s. (World's record). B. J. Wefers, Worcester, Mass., Aug. 20, 1897. .....15 3-5s. (Over hurdles). S. Chase, N. Y. A. C.....15 4-5s. (Over hurdles). G. B. Shaw, London A. C.

125 yards—12 2-5s. C. H. Sherrill, New York, May 4, 1889.

130 yards—13s. Wendell Baker, Boston, Mass., July 1, 1886.

150 yards—14 4-5s. C H. Sherrill, New York, May 17, 1890. John Owen, Jr., Detroit, Mich., Sept. 14, 1890.....14 2-5s. (World's record). B. J. Wefers, Travers Island, N. Y., Oct 2, 1897. .... 14 4-5s. C. J. B. Moneypenny, Cambridge, Feb. 27, 1892.

180 yards—18s. W. Baker, Boston, Mass., June 14, 1886.

200 yards—19 4-5s. E. H. Pelling, Stamford Bridge, Sept. 28, 1889. A. R. Downer, Stamford Bridge, May 11, 1895.

220 yards—21s. B. J. Wefers, Toronto, Can., Sept. 25, 1897.....21 3-5s. Harry Jewett, Montreal, Can., Sept. 24, 1892.....21 4-5s. C. G. Wood, Stamford Bridge, June 25, 1897.

250 yards—24 3-5s. W. P. McPherson, Auckland, Feb. 7, 1891.....24 4-5s. E. H. Pelling, Stamford Bridge, Sept. 22, 1888.

300 yards—30 2-5s. B. J. Wefers, Washington, Nov. 7, 1896.....30 3-5s. B. J. Wefers, Travers Island, N. Y., Sept. 26, 1896.....31 2-5s. L. E. Myers, New York, Oct. 22, 1881.

## Amateur Running—Continued.

310 yards—31 4-5s. F. W. James, Williamsbridge, N. Y., May 8, 1897.

350 yards—36 4-5s. L. E. Myers, Philadelphia. Oct. 15, 1881.....36 3-5s. C. Kraenzlein, Chicago, Ill., Mav 13, 1897.

400 yards—43s. W. C. Downes, Boston, Mass, July 10, 1890.....43 3-5s. H. C. Tindall, Stamford Bridge, June 29, 1889.

440 yards—48½s. H. C. Tindall, Stamford Bridge, June 29, 1889. H. C. Bredin, Stamford Bridge, June 22, 1895.....48 4-5s. T. Burke, New York, Sept. 12, 1896.....49 4-5s. (Competition record). W. T. Downer, London, Eng., May 1, 1897.....9 1-5s. T. Burke, Boston, Mass., June 17, 1897.

500 yards—57 4-5s. (Competition record.) Tom Burke, Boston, Mass., June 17, 1897.....58¼s. E. C. Bredin, Stamford Bridge, May 30, 1895.

600 yards—1m. 11s. T. Burke, Williamsbridge, N. Y., Sept. 12, 1896.....1m. 11 3-5s. L. E. Myers, New York, July 1, 1882.

660 yards—1m. 22s. L. E. Myers, New York, July 17, 1880.

700 yards—1m. 31s. L. E. Myers, Williamsburg, N. Y., Sept. 16, 1882.

800 yards—1m. 44 3-5s. L. E. Myers, Williamsburg, Sept. 16, 1882.

880 yards—1m. 53 2-5s. C. Kilpatrick, New York, Sept. 21, 1895.....1m. 54 3-5s W. C. Dohm, New York, Sept. 19, 1891.

900 yards—2m. 1 3-5s. W. G. George, Stamford Bridge, Sept. 22, 1884.

1000 yards—2m. 13s. L. E. Myers, New York, Oct. 8, 1881.

## Amateur Running—Continued.

1320 yards—3m. 8¾s. W. G. George, Lillie Bridge, June 3, 1882.

1500 yards—3m. 38 1-5s. W. Snook, Birmingham, June 16, 1884.

1 mile—4m. 15 3-5s. Tom Conneff, New York, Aug. 28, 1895.....4m. 17s. F. E. Bacon, Stamford Bridge, July 6, 1895.

2000 yards—5m. 10 3-5s. W. G. George, Stamford Bridge, July 29, 1882.

1¼ miles—5m. 44s. W. G. George, Stamford Bridge, July 29, 1882. J. Kibblewhite, Paddington, June 1', 1890.....5m. 38 4-5s. T. Conneff, New York, Sept. 2, 1895.

1½ miles—6m. 46 2-5s. T. Conneff, New York, Sept. 2, 1895.

3000 yards—7m. 58 1-5s. W. G. George, Stamford Bridge, July 29, 1882.

2 miles—9m. 32s. W. D. Day, New York, May 17, 1890.

3 miles—14m. 24s. Sid Thomas, Stamford Bridge, June 3, 1893.

4 miles—19m. 28 3-5s. Mullen, Belfast, Ireland, April 7, 1896.

5 miles—24m. 53 3-5s. Sid Thomas, Romford, Sep. 24, 1892.

6 miles—30m. 57 4-5s. Sid Thomas, Herne Hill, Oct. 22, 1892.

7 miles—35m. 36¼s. Sid Thomas, Herne Hill, Oct. 22, 1892.

8 miles—40m. 57s. W. G. George, Stamford Bridge, July 28, 1884.

9 miles—46m. 12s. W. G. George, Stamford Bridge, April 7, 1884.

10 miles—52m. 38s. W. D. Day, New York, Nov. —, 1889.

## PROFESSIONAL JUMPING RECORDS.

Standing High Jump—5 ft. 8½ in., with weights, T. F. Kearney, Oak Island, Mass , July 25, 1889. .....6 ft., with ankles bound together, Joseph Darby, England, June 13, 1892.

Standing High Jump (with weights)—6 ft. 3 in., at the third stand jump, by J. Darby, England, Nov. 6, 1891.

Standing Back Jump—12 ft. 11 in., by J. Darby, England, Sept. 14, 1891.....12 ft., by P. J. Griffin, Hartford, Conn.

Standing Wide Jump (with weights)—14 ft. 9 in., by J. Darby, England, Sept. 19, 1890..... 14 ft. 5 in., by G. W. Hamilton, America..... 12 ft. 2½ in. (without weights), by J. Darby, England, Oct. 24, 1889.....14 ft. 5½ in., by G. W. Hamilton, at Romeo, Mich., Oct. 5, 1879 (used 22 lb. weights).....13 ft. 7 in., by J. Greaves, England, Sept. 18, 1875 (used 23 lb. weights).

Running High Jump—6 ft. 5½ in., by J. Darby, England, Feb. 5, 1892.....6 ft. 5 in., by Michael Conroy, Australia, Dec. 26, 1891.

Running High Jump (from a wooden block)—6 ft., by F. Theobald, England, Sept. 1, 1851.

Running High Jump (with weights)—6 ft. ¾ in., T. F. Kearney, Brooklyn, N. Y., Sept. 5, 1886.

Running Wide Jump (with weights)—29 ft. 7 in., by J. Howard, England, May 8, 1854 (used 5 lb. dumbbells), taking off from a block of wood, 2 ft. long, 1 ft. wide, wedge shaped, 3 in. thick and raised 4 in.....23 ft. 3¾ in., by C. H. Biggar, Canada, Oct. 13, 1879 (used 16 lb. weights).....25 ft. 7½ in. (without weights), by M. M. Roseingrave, Sydney, N. S. W., Oct. 5, 1896.

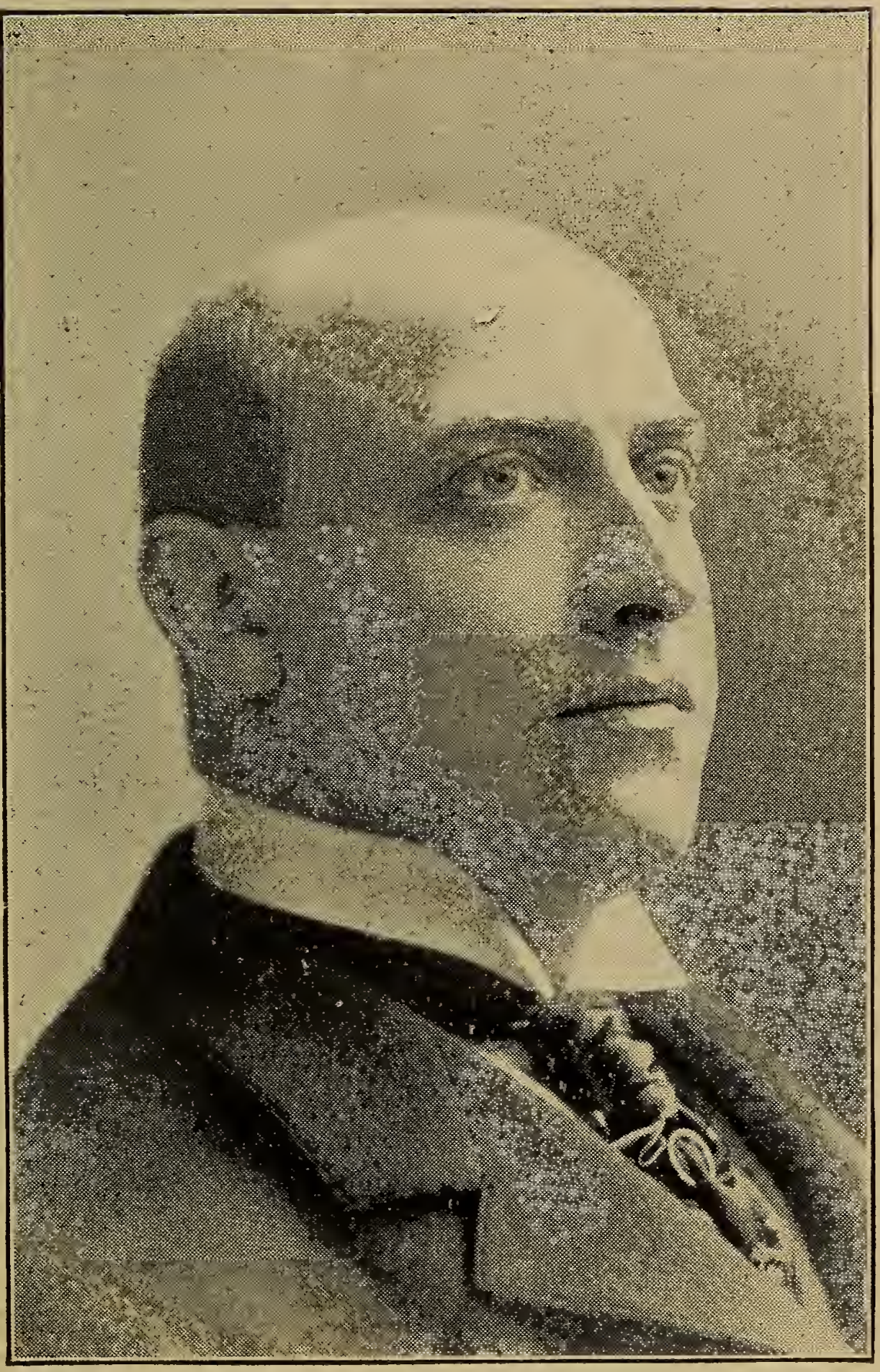

SAM C. AUSTIN,
Sporting Editor of "Police Gazette."

Professional Jumping—Continued.

Pole Jump—10 ft. 10½ in., by G. Musgrove, England, 1866.....10 ft. 9 in., by D. Anderson, England, Aug. 6, 1870.

Standing Hop, Step and Jump—32 ft. 6 in., by E. A. Johnson, Canada, July 1, 1881.

Standing Hop, Step and Jump (with weights)—40 ft. 2 in., by D. Anderson, England, July 24, 1865.....34 ft. 11½ in., by E. A. Johnson, Canada, Oct. 13, 1879.....37 ft. 1½ in., by J. F. Hartnett, Lawrence, Mass., May 11, 1889.

Running Hop, Step and Jump—49 ft. 8½ in., by J. B. Connelly, Williamsbridge, N. Y., Sept. 19, 1896.....48 ft. 8 in., by T. Burrows, at Worcester, Mass., Oct. 18, 1884.

AMATEUR JUMPING, HOPPING, VAULTING.

Standing High Jump—4 ft. 10 in., by F. Hargreaves and E. Moore, England, Aug. 5, 1872.....5 ft. 3¼ in., A. P. Schwaner, Travers Island, N. Y., June 11, 1892.

Running High Jump—6 ft. 5⅝ in., by M. F. Sweeney, New York, Sept. 21, 1895.....6 ft. 5⅜ in., G. W. Rowden, England, Aug. 6, 1890.

Standing Long Jump—10 ft. 5 in., by J. J. Tickle, England, Sept. 2, 1871.....11 ft., by R. C. Ewry, Chicago, May 12, 1897.

Running Broad Jump—24 ft. 4½ in., A. C. Kraenzlein, New York City, Mav 26, 1899..... 23 ft. 8⅞ in., Myer Prinstein, New York, June 11, 1898.

Pole Long Jump—24 ft. 5 in , by A. F. Remsey, Brooklyn, Oct. 15, 1886.

## Amateur Jumping, Etc.—Continued.

Pole Jump—11 ft. 7 in., by E. L. Stones, England, June 2, 1888.....12 ft. 5 in., Otto Schoenfeld, Memphis, Tenn., May 29, 1897....11 ft. 10½ in., R. G. Clapp, Chicago, June 18, 1898.

Hitch and Kick—7 ft. 11½ in., by T. B. Fogg, Nashville, June 7, 1881.

Running High Kick—9 ft 8 in., C. C. Lee, New Haven, Mar. 19, 1887.

Standing Hop, Step and Jump—31 ft. 10 in., by M. W. Ford, Brooklyn, July 18, 1886.

## AMATEUR HURDLE RECORD.

60 yards, 5 hurdles, 3 ft. 6 in. high—A. A. Jordan, New York City, Oct. 9, 1887, 8 3-5s.....5 hurdles, 2 ft. 6 in. high—A. A. Jordan, New York City, Oct. 9, 1887, 8 1-5s.

75 yards, 6 hurdles, 2 ft. 6 in. high—A. F. Copland, New York City, Oct. 20, 1888, 8 3-5s.

80 yards, 7 hurdles, 3 ft. 6 in. high—A. A. Jordan, New York City, Oct 9, 1887, 11¼s.....6 hurdles, 3 ft. high—A. F. Copland, New York City, Oct. 20, 1888, 10 2-5s.....7 hurdles, 2 ft. 6 in. high—A. A. Jordan, New York City, Oct. 9, 1887, 10 ½s.

100 yards, 8 hurdles, 3 ft. 6 in. high—H. L. Williams, New York City, Sept. 20, 1890, 13½s. .....8 hurdles, 2 ft. 6 in. high—A. F. Copland, New York City, Sept. 20, 1888, 12 4-5s.

120 yards, 10 hurdles, 3 ft. 6 in. high—A. C. Kranzlein, Chicago, Ill., June 18, 1898, 15 1-5s. On grass—S. Chase, Travers Island, N. Y., Sept. 22, 1894, 16s. D. D. Bulger, Ballsbridge, Ire., Aug. 1, 1892, 15 4-5s.

220 yards, 10 hurdles, 2 ft. 6 in. high—A. C. Kraenzlein, New York, May 28, 1898, 23 3-5s.

## HAMMER THROWING.

12 lb. hammer, handle included, one hand—164 ft. 2 in. W. L. Coudon (amateur), Elkton, Md., Nov. 5, 1892.

14 lb. hammer, one hand—111 ft. 9 in. W. L. Coudon (amateur), Wilmington, Del., May 10, 1888.

16 lb. hammer, handle included (7 ft. circle)—167 ft. 8 in. J. Flanagan (amateur), New York City, Sept. 23, 1899.....154 ft. 4 in. (unlimited run)—J. Flanagan, Stamford Bridge, Eng., Apr. 6, 1896.

21 lb. hammer, seven foot circle, 3 ft. 10 in. handle —129 ft. 10 in. Thomas Carroll (professional), San Francisco, Cal., July 22, 1897.....90 ft. 3 in., C. A. J. Queckberner (amateur), Staten Island, Nov. 17, 1888.

## PUTTING THE SHOT.

12 lb. shot, 7 ft. run—55 ft. 2 in. G. R. Gray (amateur), Travers Island, N. Y., June 11, 1892 ..... 7 ft. 6 in. run—50 ft. ½ in. John McPherson, Brooklyn, N. Y., Aug. 20, 1887.

16 lb. shot, 7 ft. run—47 ft. G. R. Gray (amateur), Chicago, Ill., Sept. 16, 1893.....46 ft. ½ in. (Canadian record)—G. R. Gray, St. Catherines, Ont., Aug. 10, 1891.....Great Britain—45 ft. 3 in., D. Horgan (amateur), Dublin, Ireland, June 30, 1894. 44 ft. 5½ in., O. Duffy, Edinburgh, Scotland, June 2, 1883. 43 ft. 8 in., J. Barrett (amateur), Portsmouth, Eng., Sept. 13, 1890.....America—42 ft. 6½ in., D. C. Ross, New York City, Nov. 4, 1882.

## INTERCOLLEGIATE FOOTBALL CHAMPIONS

| | | | |
|---|---|---|---|
| 1876 | Yale | 1888 | Yale |
| 1877 | Princeton | 1889 | Princeton |
| 1878 | Princeton | 1890 | Yale |
| 1879 | Princeton | 1891 | Yale |
| 1880 | *Princeton | 1892 | Yale |
| 1881 | Yale | 1893 | Princeton |
| 1882 | Yale | 1894 | Yale |
| 1883 | Yale | 1895 | Yale |
| 1884 | †Yale | 1896 | Princeton |
| 1885 | Princeton | 1897 | Yale |
| 1886 | ‡Princeton | 1898 | Princeton |
| 1887 | Yale | 1899 | Princeton |

*The three colleges tied in all three games, and Princeton retained the championship.

†Yale and Princeton played a draw, the game not being finished, and Yale still champion.

‡Princeton and Yale again played a draw, game unfinished, and Princeton retaining the title.

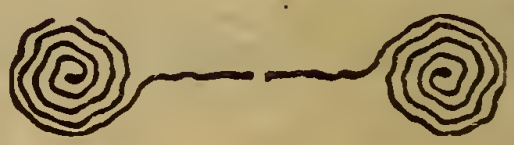

# AQUATIC.

## ROWING AND SWIMMING.

(PROFESSIONAL AND AMATEUR.)

### SINGLE SCULLS.

¼ mile straightaway—57s. Edwin Hedley (amateur), Newark, N. J., July 11, 1891.

1 mile straightaway with tide—4m. 45s. Geo. Bubear, Thames River, Eng., April 23, 1894.

1½ miles straight—8m. 36s. Jos. Laing (amateur), Lachine, Can., Aug. 19, 1882..... 9m. 16 4-5s. Edwin Hedley (amateur), Toronto Bay, Toronto, Ont., July 21, 1892.

2 miles turn—13m. 21½s. James H. Riley (amateur), Saratoga, Aug. 9, 1876.

3 miles turn—19m. 23s. (against time). Edward Hanlan, Lake Quinsigamond, Aug. 14, 1866. .....19m. 30s. J. Gaudaur, in race with Ed. Hanlan, Calumet Lake, Pullman, Ill., May 30, 1887..... 20m. 53 1-5s. Daniel Galanaugh, in race with P. A. Dempsey, best time over the National Course, Schuylkill River, Philadelphia, Aug. 27, 1887.

3 miles, 330 yards—19m. 53¾s. Henry E. Searle, Paramatta River, Australia, July 13, 1888.

4 miles turn—27m. 2s James H. Riley and Edward Hanlan, dead heat, Barrie, Ontario, 1879. .....27m. 57½s. Edward Hanlan, Ogdensburg, N. Y., July 28, 1883.

5 miles turn—33m. 56¼s. Edward Hanlan, row over, Chautauqua Lake, N. Y., Oct. 16, 1879.

10 miles turn—1h. 23m. Joshua Ward, Poughkeepsie, N. Y., Nov. 5, 1860.

12 miles—1h. 45m. 30s. C. A. Barnard, near Chicago, Ill., May 12, 1877.

Single Sculls—Continued.

50 miles—8h. 55m. 20s. C. A. Barnard, near Chicago, Ill., May 12, 1877.

DOUBLE SCULLS.

1½ miles straight—7m. 59s. J. Buckley and W. O'Connell (amateurs), Lachine, Can., Aug. 21, 1882.

1½ miles turn—9m. 21s. P. L. Howard and R. H. Crawford, Saratoga, N. Y., Aug. 12, 1896.

2 miles turn—12m. 16s. Charles E. Courtney and F. E. Yates, Saratoga, N. Y., Aug. 8, 1876.

3 miles turn—17m. 40s George Bubear and W. T. Barry, Austin, Tex , Nov. 6, 1895.

PAIR OARS.

1½ miles straight—8m. 41s. J. H. Clegg and F. D. D. Standish (amateurs), Lachine, Can., Aug. 19, 1882.

2 miles straight—12m. 20¾s. J. H. Reilly and J. A. Kennedy (amateurs), Greenwood Lake, N. Y., Oct. 9, 1876.

3 miles turn—20m. 28s. G. Faulkner and P. Reagan (professionals), Philadelphia, Sept. 5, 1876.

5 miles turn—32m. 1s. John and Barney Biglin (professionals), Philadelphia, May 20, 1872.

FOUR OARS.

1½ miles straight—7m. 46¾s. Watkins, N. Y., crew, at Detroit, Mich., Aug. 15, 1877..... 8m. 33s. Iona crew, best time over the National Course, Schuylkill River, Philadelphia, June 25, 1887.

3 miles straight—15m. 37¼s. Argonauta Rowing Association (amateur), Kill von Kull, N. J., Sept. 8, 1875.

Four Oars—Continued.

3 miles turn—17m. 20½s. Geo. Bubear, W. T. Barry, W. Haines and J. Wingate, Austin, Tex., Nov. 7, 1895.

4 miles turn—24m. 40s. Ward Brothers, Saratoga, N. Y., Sept. 11, 1871.

5 miles turn—30m. 44¾s. John, James and Bernard Biglin and Denny Leary, Harlem River, N. Y., Sept. 10, 1860.

SIX OARS.

3 miles straight—16m. 32 4-5s. Amherst University crew (amateurs), Springfield, Mass., July 24, 1872.....17m. 40½s. Ward Brothers, Lake Quinsigamond, Mass., July 22, 1868.

EIGHT OARS.

1½ miles straight—7m 41s. Atlanta Boat Club, Lake Calumet, Pullman, Ill., August 9, 1889. .....Best time over National Course, Schuylkill River, Philadelphia—6m. 40s. Cornell University, 1889.

3 miles straight—15m. 25s. Yale University crew, New London, Ct., June 29, 1888.

4 miles straight—20m. 20s. Harvard University (amateurs), New London, Ct., June 27, 1887. .....19m. 20s. Cornell University (amateurs), Poughkeepsie, N. Y., June 26, 1896.

## SCULLING CHAMPIONSHIP OF THE WORLD.

1860—23m. 15s. R. Chambers beat T. White, Putney to Mortlake, Sept. 18.

1863—25m. 27s. R. Chambers beat G. W. Everson, Putney to Mortlake, April 14.

1863—25m. 25s. R. Chambers beat R. Green, Putney to Mortlake, June 16.

Sculling Championships—Continued.

1865—23m. 26s. H. Kelley beat R. Chambers, Putney to Mortlake, Aug. 8

1866—33m. 29s. H. Kelley beat Hamill, on Tyne, July 4.

1866— — —. H. Kelley beat Hamill, on Tyne, July 5.

1866—25m. 4s. R. Chambers beat J. Sadler, Putney to Mortlake, Nov. 22.

1867—31m. 47s. H. Kelley beat R. Chambers, on Tyne, May 6.

1868—23m. 1:s J. Renforth beat H. Kelley, Putney to Mortlake, Nov. 17.

1874—24m. 15s. J. H. Sadler beat R. Bagnall, Putney to Mortlake, April 17.

1875—28m. 5s. J. H. Sadler beat R. W. Boyd, Putney to Mortlake, Nov. 15.

1876—24m. 45s. E. Trickett beat J H. Sadler, Putney to Mortlake, June 27.

1877—25m. 40s. R. W. Boyd beat W. Nicholson, on Tyne, March 19.

1877—28m. 24s. R. W. Boyd beat J. Higgins, Putney to Mortlake, May 28.

1877—24m. 10s. J. Higgins beat R. W. Boyd, Putney to Mortlake, Oct. 8.

1878—foul. J. Higgins beat R. W. Boyd, on Tyne, Jan. 14.

1878—24m. 38s. J. Higgins beat W. Elliott, Putney to Mortlake, June 3.

1878—foul. W. Elliott beat R. W. Boyd, Putney to Mortlake, Sept. 17.

1879—22m. 1s. W. Elliott beat J. Higgins, on Tyne, Feb. 17.

1879—21m. 1s. E. Hanlan beat W. Elliott, on Tyne, June 16.

1880—26m. 12s. E. Hanlan beat E. Trickett, Putney to Mortlake, Nov. 15.

Sculling Championships—Continued.

1881—25m. 41s E Hanlan beat E. C. Laycock, Putney to Mortlake, Feb. 14.

1882—21m. 25s. E. Hanlan beat R. W. Boyd, on Tyne, April 3.

1882—28m. E. Hanlan beat E. Trickett, Putney to Mortlake, May 1.

1884— — —. E. Hanlan beat E. C. Laycock, on Nepean River, May 22.

1884— — —. W. Beach beat E. Hanlan, on Parramatta River, Aug. 16.

1885—26m. W. Beach beat Clifford, on Parramatta River, Feb. 28.

1885—22m. 51s. W. Beach beat E. Hanlan, on Parramatta River, March 28.

1886—22m. 29s. W. Beach beat J. Gaudaur, Putney to Mortlake, Sept. 18.

1886—23m 5s. W. Beach beat Wallace Ross, Putney to Mortlake, Sept. 25.

1887—19m. 55¾s. W. Beach beat E. Hanlan, Nepean, N. S. W., 3 m. 330 yds., Dec. 1.

1888—21m. 26s. P. Kemp beat E. Hanlan, Parramatta River, May 5.

1888—20m. 30s. P. Kemp beat E. Hanlan, Parramatta River, Sept. 28

1888—22m. 43½s. H Searle beat P. Kemp, Parramatta River, Oct. 27.

1889—22m. 40s. H. Searle beat W. O'Connor, on the Thames, Sept. 9

1890—21m. 13s. Kemp beat Neil Matterson, on Parramatta River April 25.

1890—21m. 46¾s. Kemp beat J. M'Lean, on Parramatta River, May 15.

1890—22m. 13s. J. M'Lean beat Kemp, on Parramatta River, Dec. 15.

1891—22m. 15⅓s. J. Stansbury beat J. M'Lean, on Parramatta River, Apr. 28.

## Sculling Championships—Continued.

1891—18m. 25s. J. Stansbury beat John M'Lean, on Parramatta River, July 17.

1895—20m. 49s. J. Gaudaur beat G. Bubear, Austin, Tex., Nov. 5.

1896—23m. 1s. J. Gaudaur beat J. Stansbury, Putney to Mortlake, Sept. 7

1897—22m. 34s. G Towns beat W. Barry, England, 4 miles 440 yards.

1898—20m. 5 4-5s. W. Barry beat G. Towns, Eng-England, 4 miles 440 yards.....J. Gaudaur beat B. Johnson, 3 miles.

1899—24m. 2s. G. Towns beat W. Barry, England, 4 miles 440 yards.

## AMATEUR OARSMEN OF AMERICA.

### National Regatta, 1899.

Senior Singles—10m. 16¼s. E. H. Ten Eyck, Wachusett B. C.

Intermediate Double Sculls—10m. 2¾s E. T. Brown, bow; F. B. Greer, stroke; Jeffries Point R A.

Senior Double Sculls—9m. 19¾s. C. H. Lewis, bow; E. H. Ten Eyck, stroke. Wachusett B. C.

Pair Oared Shell—10m. 50¼s. Hugh Monaghan, bow; J. O. Exley, stroke. Penn. B. C.

Intermediate Four Oared Shell—9m. 42s. N. Y. Athletic Club.

Intermediate Single Sculls—10m. 49s. F. B. Greer. Jeffries Point R. A.

International Four Oared Shells—9m. 10s. Brockville R. C., Canada.

Intermediate Eight Oared Shells—8m. 4s. Boston A. A.

Senior Eight Oared Shell—7m. 40½s. Penn. B. C.

## HENLEY REGATTA.

Henley-on-Thames—Winners Diamond Sculls since 1884.

| YEAR. | WINNER. | | M. S. |
|---|---|---|---|
| 1884 | W. S. Unwin... | Oxford..... | 9 44 |
| 1885 | W. S. Unwin... | Oxford..... | 9 22 |
| 1886 | P. I. Pilman.... | Cambridge..... | 9 05 |
| 1887 | J. C. Gardner... | Cambridge..... | 8 51 |
| 1888 | Guy Nickalls... | Oxford..... | 8 56 |
| 1889 | Guy Nickalls... | Oxford..... | 8 56 |
| 1890 | Guy Nickalls... | Oxford..... | 8 57½ |
| 1891 | V. Nickalls..... | Oxford..... | —— |
| 1892 | J. J. K. Ooms.. | N.R.C.,Amsterd'm | 10 09½ |
| 1893 | Guy Nickalls... | Oxford..... | 9 12 |
| 1894 | Guy Nickalls... | Oxford ..... | 9 32 |
| 1895 | R. Guinness.... | Leander R. C..... | 9 11 |
| 1896 | R. Guinness.... | Leander R. C..... | 9 36 |
| 1897 | E. H. Ten Eyck | Wachusett B. C . | 8 35 |
| 1898 | B. H. Howell... | Cambridge..... | 8 29 |
| 1899 | B. H. Howell... | Cambridge ..... | 8 06 |

## OXFORD-CAMBRIDGE BOAT RACES.

| YEAR | DATE | WINNER | TIME |
|---|---|---|---|
| 1829 | ..... | Oxford..... | 14.30 |
| 1836 | ..... | Cambridge..... | 36.00 |
| 1839 | ..... | Cambridge..... | 31.00 |
| 1840 | ..... | Cambridge..... | 29.30 |
| 1841 | ..... | Cambridge..... | 32.30 |
| 1842 | June 11 ..... | Oxford..... | 30.45 |
| 1845 | Mar. 15 ..... | Cambridge..... | 23.00 |
| 1846 | Apr. 3 ..... | Cambridge ..... | 21.05 |
| 1849 | Mar. 29 ..... | Cambridge..... | 22.00 |
| 1849 | Dec. 15 ..... | Oxford ..... | ..... |
| 1852 | Apr. 3 ..... | Oxford..... | 21.36 |
| 1854 | Apr. 8 ..... | Oxford ..... | 25.29 |
| 1856 | Mar. 15 ..... | Cambridge ..... | 25.50 |
| 1857 | Apr. 4 ..... | Oxford..... | 22.55 |

## Oxford–Cambridge—Continued.

| | | | |
|---|---|---|---|
| 1858 | Mar. 27 | Cambridge | 21.23 |
| 1859 | Apr. 15 | Oxford | ..... |
| 1860 | Mar. 31 | Cambridge | 26.05 |
| 1861 | Mar. 23 | Oxford | 23.28 |
| 1862 | Apr. 12 | Oxford | 24.41 |
| 1863 | Mar. 28 | Oxford | 23.10 |
| 1864 | Mar. 19 | Oxford | 22.15 |
| 1865 | Apr. 8 | Oxford | 21.50 |
| 1866 | Mar. 24 | Oxford | 25.50 |
| 1867 | Apr. 13 | Oxford | 22.39 |
| 1868 | Apr. 4 | Oxford | 20.37 |
| 1869 | Mar. 17 | Oxford | 20.06 |
| 1870 | Apr. 6 | Cambridge | 22.05 |
| 1871 | Apr. 1 | Cambridge | 23.09½ |
| 1872 | Mar. 23 | Cambridge | 21.14 |
| 1873 | Mar. 29 | Cambridge | 19.36 |
| 1874 | Mar. 28 | Cambridge | 22.35 |
| 1875 | Mar. 20 | Oxford | 22.02½ |
| 1876 | Apr. 8 | Cambridge | 20.19 |
| 1877 | Mar 24 | Dead heat | 24.06½ |
| 1878 | Apr. 13 | Oxford | 23.12 |
| 1879 | Apr. 5 | Cambridge | 21.18 |
| 1880 | Mar. 22 | Oxford | 21.23½ |
| 1881 | Apr. 8 | Oxford | 21.52 |
| 1882 | Apr. 1 | Oxford | 20.12 |
| 1883 | Mar. 15 | Oxford | 21.18 |
| 1884 | Apr. 7 | Cambridge | 21.39 |
| 1885 | Mar. 28 | Oxford | 21.37½ |
| 1886 | Apr. 3 | Cambridge | 22.29⅖ |
| 1887 | Mar. 26 | Cambridge | 20.52 |
| 1888 | Mar. 24 | Cambridge | 20.48 |
| 1889 | Mar. 30 | Cambridge | 20.14 |
| 1890 | Mar. 26 | Oxford | 22.03 |
| 1891 | Mar. 21 | Oxford | 21.48 |
| 1892 | Apr. 9 | Oxford | 19.21 |
| 1893 | Mar. 22 | Oxford | 18.47 |

Oxford-Cambridge—Continued.

| | | | |
|---|---|---|---|
| 1894 | Mar. 17 | Oxford | 21.39 |
| 1895 | Mar. 30 | Oxford | 20.50 |
| 1896 | Mar. 28 | Oxford | 20.01 |
| 1897 | Apr. 3 | Oxford | 19.12 |
| 1898 | Mar. 26 | Oxford | 22.15 |
| 1899 | Mar. 25 | Cambridge | 21.04 |

## BEST SWIMMING RECORDS.

Record table showing best performances in England, Australia and America.

25 yards (America), straightaway, still water—12 4-5s. H. A. Widemann, San Francisco, Cal., July 15, 1898. Lurline Baths.....24½ yards (England), straightaway, still water—14¼s. W. Henry, Oct. 2, 1883. Marylebone Baths..... 33 yards 4½ inches (Australia), straightaway, still water—18s. J. H. Hellings, Feb. 19, 1895. Sydney Natatorium.

50 yards (America), straightaway, open water—31 4-5s. W. B. Isard, Annapolis, Md., May 20, 1898; still salt water, Bath—with two turns, still water—28 1-5s. H. A. Widemann, San Francisco, Cal., July 9, 1898. Lurline Baths..... England, with one turn, still water—26 2-5s. J. H. Derbyshire, Aug. 20, 1898. Exeter Baths .....66 yards 9 inches (Australia), one turn, still water—36 4-5s. J. H. Hellings, New South Wales, Feb. 15, 1895. Sydney Natatorium.

75 yards (America), straightaway, still water—52 4-5s. W. C. Johnson, Cropsy Villa, L. I., Aug. 10, 1890. Gravesend Bay. Bath—with three turns, still water—42s. H. A. Widemann, San Francisco, Cal., July 6, 1898. Lurline Baths.... .80 yards (England), with one turn, still water—52s. W. Knowles, London, Oct. 7,

Swimming Records—Continued.

1889. Lambeth Baths.....77 yards, 1 foot 9 inches (Au tralia), with two turns—48s. J. H. Hellings, May 2, 1898. Sydney Natatorium.

100 yards (America) Straightaway, still water, across the stream—1m. 8 3-5s. E. C. Schaeffer, Traver's Islands, N. Y., Sept. 23, 1899. Bath—with four turns, still water—1m. 6s. H. A. Widemann, San Francisco, Cal., July 6, 1898. Lurline Baths.....England, straightaway, still water—1m. 12s. Joey Nuttall, Hollingsworth Lake, Aug. 1, 1887. Bath—with two turns. still water—60 4-5s. J. H. Derbyshire, Nottingham, July 9, 1898. Victoria Baths.....99 yards 4 inches (Australia), with seven turns, still water —1m. T. Meadham, Sydney, New South Wales, Dec. 1, 1892. Sydney Natatorium—straightaway—1m. 7s. G. R. Tyler, Auckland, March 12, 1898. Graving Dock.

220 yards (America), one turn, across stream—2m. 53 3-5s. E. C. Schaeffer, Traver's Island, N. Y., Sept. 23, 1899. Bath—with nine turns, still water —2m. 51s. H. F. Brewer, San Francisco, Cal., July 6, 1898. Lurline Baths..... England, with 8 turns—2m. 38 4-5s. J. H. Tyers, Nottingham, Sept. 25, 1897.....Australia, with one turn, still water—2m. 53 2-5s. W. J. Gormley, Auckland, New Zealand, Jan. 15, 1894. Calliope Graving Dock.

440 yards (America), 6m. 48 3-5s. E. C. Schaeffer, Traver's Island, N. Y., Sept. 23, 1899. Bath—with 18 turns, still water—6m. 10½s. H. F. Brewer, San Francisco, Cal., July 6, 1898. Lurline Baths ..... England; Bath, with -- turns, still water—5m. 43 1-5s. J. H. Tyers, Manchester, May, 11, 1896.... .Australia, with 2 turns, still water—6m. 24 1-5s. W. J. Gorm-

Swimming Records—Continued.

ley, Auckland, N. Z , Jan. 17, 1894. Calliope Graving Dock.

½ mile (America), with 7 turn, across stream—14m. 8s. F. A. Wenck, Traver's Island, N. Y., Oct. 1, 1898. Bath—with 37 turns, still water—12m. 45 2-5s. H. F. Brewer, San Francisco, Cal., July 9, 1898, Lurline Baths.....England, open water, with 3 turns—15m. 52s. J. A. Jarvis, Abbey Park, Leicester, Aug. 2, 1898. Bath—with 35 turns. still water—12m. 17s. J. A. Jarvis, Paisley, Oct. 7, 1898.....Australia, with 26 turns—12m. 40s. Percy Cavill, New South Wales, Feb. 2, 1898. Bronte Baths.

1 mile (America), with 15 turns across stream—29m. 51 3-5s. F. A. Wenck, Traver's Island, N. Y., Oct. 1, 1898. Bath—with 75 turns, still water—26m. 19 2-5s. H. F. Brewer, San Francisco, Cal., July 9, 1898. Lurline Baths..... England, open water, with 7 turns—26m. 37 1-5s. J. A. Jarvis, Southport, July 16, 1898. North Marine Lake.....Australia, with 39 turns, still water—26m. 37 1-5s. Percy Cavill, Sydney, N. S. W., Jan. 10, 1898. George Farner's Domain Baths.

33 miles (about), 21h. 45m. Captain Matthew Webb, across the English Channel, Dover, Eng,, to Calais, France, Aug. 24 and 25, 1875.

43 miles Blackwall to Gravesend, England, and return—12hrs. 27m. 42¾s. M. A. Holbein, July 26, 1899.

94 miles, 32 laps. 60 hours, restricted to 10 hours per day, W. Beckwith, London, Eng , June 20 to 25, 1881.

60 hours floating, without touching anything, Captain Matthew Webb, at Scarborough, Eng., June 29 to July 1, 1880.

# PUGILISTIC RECORDS.

*Corrected and Revised up to December 31, 1899.*

## KEY TO ABBREVIATIONS.

**K**—Knocked out opponent. **K by**—Knocked out by opponent. **W**—Won. **L**—Lost. **W-F**—Won on foul. **L-F**—Lost on foul. **No dc**—No decision given. **D**—Draw. **Exb**—Exhibition.

## JIM JEFFRIES.

Born 1875, Carroll, O. Height, 6 ft. 1½ in. Heavyweight. Color, white.

| | | | Rds. |
|---|---|---|---|
| 1897 | | | |
| Apr. 9—T. Van Buskirk.. | K | San Fran..... | 2 |
| May 19—Dick Baker..... | K | San Fran..... | 9 |
| July 17—Gus Ruhlin..... | D | San Fran..... | 20 |
| Nov. 30—Joe Choynski.... | D | San Fran..... | 20 |
| 1898 | | | |
| Feb. 28—Joe Goddard..... | W | Los Angeles. | 4 |
| Mar. 22—Peter Jackson.... | W | San Fran..... | 3 |
| Apr. 22—Pete Everett..... | W | San Fran..... | 3 |
| May 6—Tom Sharkey.... | W | San Fran..... | 20 |
| Aug. 5—Bob Armstrong.. | W | New York ... | 10 |
| 1899 | | | |
| June 9—Bob Fitzsimmons | K | Coney Island | 11 |
| Nov. 3—Tom Sharkey.... | W | Coney Island | 25 |

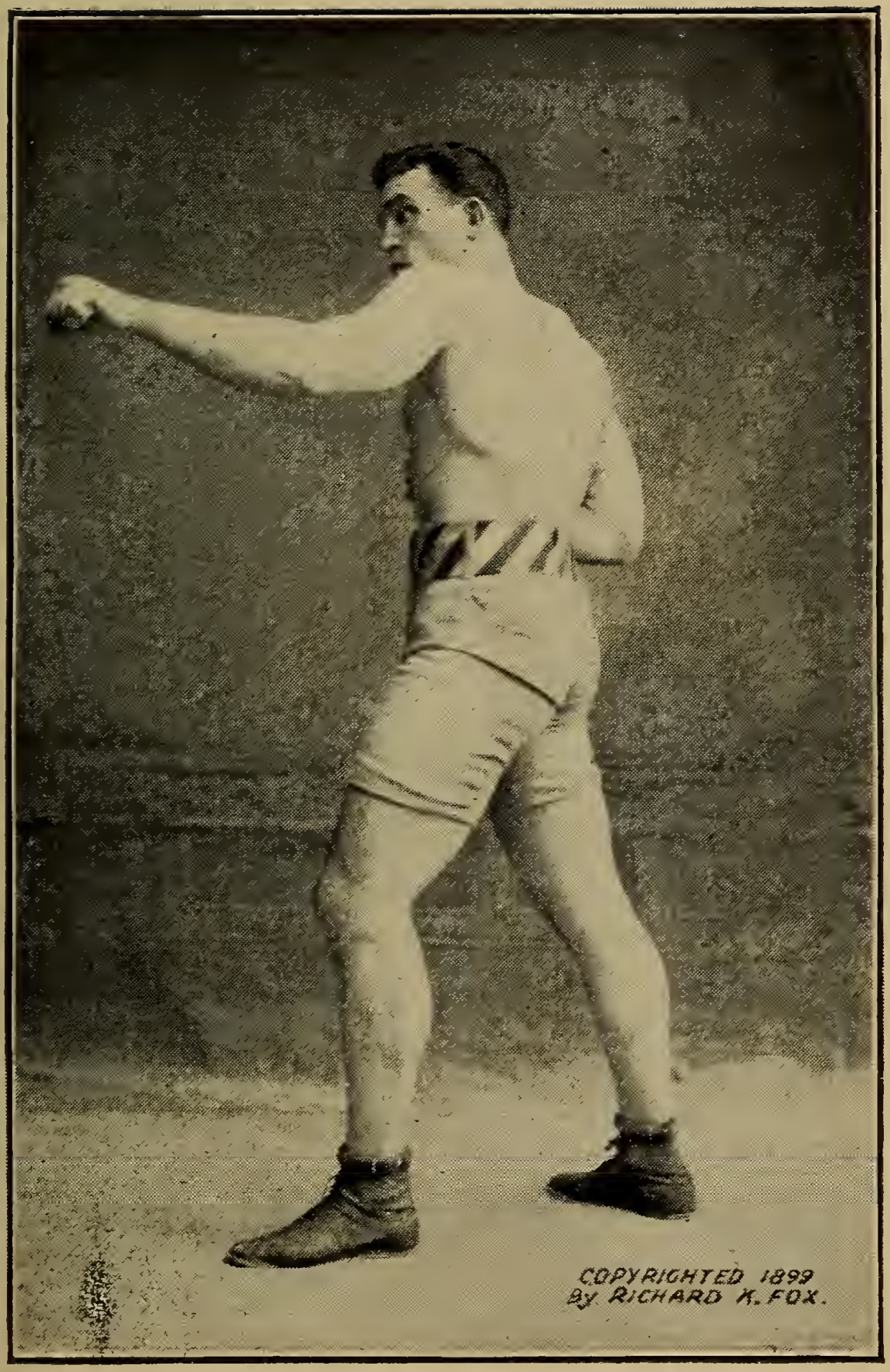


JAMES JEFFRIES.

# THOMAS SHARKEY.

Born Nov. 26, 1873, Dundalk, Ireland. Height, 5 ft. 8½ in. Heavyweight. Color, white.

| | | | | Rds. |
|---|---|---|---|---|
| 1894 | | | | |
| Apr. | —Jack Langley..... | K | Honolulu.... | 8 |
| May | —Rough Thompson | K | Honolulu.... | 3 |
| May | —Rough Thompson | K | Honolulu.... | 1 |
| June | —Nick Burley..... | K | Honolulu.... | 8 |
| July | —Geo. Washington | K | Honolulu.... | 2 |
| July | —Billy Tate..... | K | Honolulu.... | 4 |
| Aug. | —Sailor Brown..... | K | Valejo, Cal.. | 2 |
| Aug. | —Nick Mulvihill.... | — | San Fran.... | 20 |
| 1896 | | | | |
| Apr. 16 | —Joe Choynski .... | W | San Fran.... | 8 |
| ..... | —Jim Williams..... | W | ..... | — |
| June 28 | —James J. Corbett. | D | San Fran.... | 4 |
| Aug. 31 | —John L. Sullivan.. | No dc | New York... | 3 |
| Dec. 2 | —Bob Fitzsimmons | W-F | San Fran.... | 8 |
| 1897 | | | | |
| June 9 | —Peter Maher..... | D | New York... | 7 |
| Nov. 18 | —Joe Goddard..... | W | San Fran.... | 6 |
| 1898 | | | | |
| Mar. 11 | —Joe Choynski..... | D | San Fran.... | 8 |
| May 6 | —Jim Jeffries..... | L | San Fran.... | 20 |
| June 29 | —Gus Ruhlin..... | K | Coney Island | 1 |
| Nov. 22 | —Jim Corbett..... | W-F | New York... | 9 |
| 1899 | | | | |
| Jan. 10 | —Kid McCoy..... | K | New York... | 10 |
| Jan. 30 | —Jack McCormick. | K | Phila..... | 2 |
| Feb. 1 | —Tommy Ryan.... | Exb | Syracuse.... | 6 |
| Nov. 3 | —Jim Jeffries..... | L | Coney Island | 25 |

# ROBERT FITZSIMMONS.

Born June 4, 1862, Elston, Cornwall, Eng. Height, 5 ft. 11¾ in. Heavyweight. Color, white.

| | | | Rds |
|---|---|---|---|
| 1889 | | | |
| Dec. 17—Dick Ellis..... | W | Sydney, Aus. | 3 |
| 1890 | | | |
| Feb. 10—Jim Hall..... | L | Sydney, Aus. | 4 |
| May 29—Billy McCarthy... | W | San Fran..... | 9 |
| June 28—Arthur Upham.... | K | New Orleans | 5 |
| 1891 | | | |
| Jan. 14—Jack Dempsey.... | K | New Orleans | 13 |
| Apr. 28—Abe Congle..... | K | Chicago..... | 2 |
| May 1—Black Pearl..... | W | Minneapolis. | 4 |
| 1892 | | | |
| Mar. 2—Peter Maher..... | W | New Orleans | 12 |
| Apr. 30—James Farrell..... | K | Newark ..... | 2 |
| May 7—Joe Godfrey..... | K | Philadelphia | 1 |
| May 11—Jerry Slattery..... | K | New York... | 2 |
| Sept. 3—Millard Zender... | K | Anniston .... | 1 |
| 1893 | | | |
| Mar. 8—Jim Hall..... | K | New Orleans | 4 |
| Mar. 25—Phil Mayo..... | K | Chicago. | 2 |
| May 30— Warner..... | K | Baltimore ... | 1 |
| Sept. 5—Jack Hickey..... | W | Newark ..... | 3 |
| 1894 | | | |
| June 17—Joe Choynski..... | D | Boston..... | 5 |
| July 28—Frank Kellar..... | K | Buffalo ..... | 2 |
| Sep. 26—Dan Creedon..... | K | New Orleans | 2 |
| 1895 | | | |
| Apr 16—Al Allish..... | K | New York... | 3 |
| 1896 | | | |
| Feb. 21—Peter Maher..... | K | Langtry, Tex | 1 |
| Feb. 29—Peter Maher..... | No dc | New York... | 3 |
| Dec. 2—Tom Sharkey..... | L-F | San Fran.... | 8 |

Robert Fitzsimmons—Continued.

| | | | | Rds. |
|---|---|---|---|---|
| 1897 | | | | |
| Mar. 17 | James J. Corbett.. | W | Carson City. | 14 |
| 1899 | | | | |
| June 9 | Jim Jeffries..... | K by | Coney Island | 11 |
| Oct 28 | Jeff Thorne..... | K | Chicago..... | 1 |

## JAMES J. CORBETT.

Born Sept. 1, 1866, San Francisco, Cal. Height, 6 ft. 1 in. Heavyweight. Color, white.

| | | | | Rds. |
|---|---|---|---|---|
| 1886 | | | | |
| ..... | —Billy Welch..... | L | San Fran..... | 4 |
| ..... | —Billy Welch..... | K | San Fran..... | 1 |
| 1887 | | | | |
| Aug. 27 | Jack Burke..... | D | San Fran..... | 8 |
| 1888 | | | | |
| June 30 | Frank Glover.... | D | San Fran..... | 3 |
| 1889 | | | | |
| May 30 | Joe Choynski..... | Police | Fairfax, Cal.. | 4 |
| June 5 | Joe Choynski..... | K | Benecia, Cal.. | 27 |
| July 15 | Joe Choynski.... | W | San Fran..... | 4 |
| July 29 | Dave Campbell.. | D | Portland ..... | 10 |
| 1890 | | | | |
| Feb. 18 | Jake Kilrain..... | W | New Orleans | 6 |
| Mar. 20 | Mike Donovan... | Exb | New York.... | 3 |
| Apr. 14 | Dom. McCaffrey. | W | Brooklyn .... | 4 |
| 1891 | | | | |
| May 21 | Peter Jackson.... | D | San Fran.... | 61 |
| June 26 | John L. Sullivan.. | Exb | San Fran..... | 4 |
| Aug. 5 | Jim Hall..... | Exb | Chicago..... | 4 |
| Oct. 8 | Ed. Kinney..... | W | Milwaukee... | 4 |
| 1892 | | | | |
| Feb. 16 | Bill Spillings..... | W | New York... | 1 |
| Feb. 16 | Bob Caffrey..... | W | New York... | 1 |

James J. Corbett—Continued.

| | | | | Rds. |
|---|---|---|---|---|
| 1892 | | | | |
| Feb. 16 | —Joe Lannon..... | No dc | New York... | — |
| Sept. 7 | —John L. Sullivan.. | W | New Orleans. | 21 |
| 1894 | | | | |
| Jan. 25 | —Charlie Mitchell.. | K | Jacksonville.. | 3 |
| Sept. 7 | —Peter Courtney... | K | Orange, N. J. | 6 |
| 1896 | | | | |
| June 24 | —Thomas Sharkey. | D | San Fran..... | 4 |
| Dec. 14 | —Jim McVey..... | Exb | New York... | 3 |
| 1897 | | | | |
| Mar. 17 | —Bob Fitzsimmons. | L | Carson City.. | 14 |
| 1898 | | | | |
| Nov. 22 | —Tom Sharkey.... | L-F | New York.... | 9 |

## PETER MAHER.

Born March 16, 1869, Galway, Ireland. Height, 5 ft. 11¾ in. Heavyweight. Color, white.

| | | | | Rds. |
|---|---|---|---|---|
| 1888 | | | | |
| ..... | —Martin O'Hara... | K | Dublin, Ire... | 2 |
| ..... | —Tim O'Doherty.. | W | Dublin, Ire.. | 3 |
| ..... | —Robert Hair..... | D | London, Eng. | 4 |
| ..... | —John Seenan ..... | K | Dublin, Ire.. | 5 |
| 1889 | | | | |
| ..... | —Peter Jackson.... | Exb | Dublin, Ire... | — |
| 1890 | | | | |
| Aug. 27 | —Alf. Bowman..... | K | Dublin, Ire... | 6 |
| 1891 | | | | |
| Feb. 7 | —Gus Lambert..... | K | London, Eng. | 1 |
| Oct. 21 | —Bubbles Davis... | W | Philadelphia. | 4 |
| Oct. 23 | —Jim Daly..... | W | Philadelphia. | 1 |
| Oct 31 | —Jack Fallon..... | W | New York... | 2 |
| Dec. 17 | —Jack Smith..... | W | New York... | 1 |
| Dec. 17 | —Sailor Brown..... | W | New York... | 1 |

Peter Maher—Continued.

| 1892 | | | Rds. |
|---|---|---|---|
| Jan. 16—Joe Godfrey..... | K | Philadelphia. | 1 |
| Mar. 2—Bob Fitzsimmons. | L | New Orleans. | 12 |
| Mar. 21—Mike Monahan... | K | Philadelphia. | 1 |
| Dec. 8—Joe Goddard..... | L | Coney Island | 3 |
| 1893 | | | |
| June 26—Val Flood..... | K | Roby, Ind.... | 4 |
| Aug. 7—Ike Hayes..... | K | Helena, Mont | 1 |
| Sept. 26—Tom Johnson..... | K | San Fran..... | 1 |
| Sept. 26—Nick Burley..... | K | San Fran,.... | 1 |
| Oct. —Joe McAuliffe.... | D | San Fran..... | 4 |
| 1894 | | | |
| May 28—George Godfrey.. | K | Boston..... | 6 |
| July 16—Frank Craig..... | K | Boston..... | 2 |
| Oct. 5—Peter Courtney... | W | Hoboken..... | 3 |
| 1895 | | | |
| Feb. 13—Billy Smith..... | Exb | Lynn, Mass.. | 3 |
| Feb. 22—Jim Hall..... | D | Boston..... | 6 |
| May 9—Jerry Slattery.... | W | Baltimore.... | 1 |
| May 20—Bob Marshall.... | K | Coney Island | 1 |
| June 15—Dom. McCaffrey. | No dc | College Point | 3 |
| Nov. 11—Steve O'Donnell.. | K | Maspeth, L.I. | 1 |
| 1896 | | | |
| Feb. 21—Bob Fitzsimmons | K by | Langtry, Tex. | 1 |
| Feb. 29—Bob Fitzsimmons. | No dc | New York.... | 3 |
| June 18—Frank Slavin..... | W | New York.... | 4 |
| Nov. 16—Joe Choynski.... | K | New York.... | 6 |
| Dec. 25—Steve O'Donnell.. | K | Coney Island | 1 |
| 1897 | | | |
| Feb. 15—C. C. Smith..... | W | Buffalo..... | 6 |
| Apr. 26—Steve O'Donnell.. | No dc | Philadelphia. | 6 |
| June 9—Tom Sharkey.... | D | New York.... | 7 |

Peter Maher--Continued.

| | | | Rds. |
|---|---|---|---|
| 1898 | | | |
| Jan. 21—Yank Kenny..... | K | Philadelphia.. | 1 |
| Feb. 15—C. C. Smith..... | W | Philadelphia.. | 3 |
| Mar. 16—Steve O'Donnell.. | W | Philadelphia.. | 2 |
| May 13—Joe Goddard..... | K by | Philadelphia.. | 1 |
| July 8—Joe Goddard..... | W | New York... | 8 |
| 1899 | | | |
| Feb. 15—Tom Conroy..... | W | Hartford..... | 7 |
| Mar. 16—Chas. Stevenson.. | W | Philadelphia.. | 2 |
| May 2—Gus Ruhlin..... | D | New York.... | 20 |
| June 20—Mike Morrissey.. | W | New York... | 1 |
| Sept. 26—Joe Kennedy..... | K | New York.... | 2 |
| Oct. 23—Ed. Dunkhorst... | W-F | Syracuse..... | 7 |

## GUS RUHLIN.

Born Jan. 8, 1872, Canton, O. Height, 6 ft. 2 in. Heavyweight. Color, white.

| | | | Rds. |
|---|---|---|---|
| ..... —Jim Wood..... | W | Akron, O.... | 4 |
| ..... —Con Tobin..... | W | Barberton.... | 5 |
| ..... —Yank Kenny..... | L | N. Baltimore. | 16 |
| ..... —Dominick Kane.. | W | Cleveland.... | 4 |
| ..... —Steve O'Donnell.. | W | Akron, O.... | 20 |
| 1897 | | | |
| July 17—Jim Jeffries..... | D | San Fran..... | 20 |
| Dec. 1—Tut Ryan..... | W | New Orleans. | 10 |
| Dec. 17—Bill Smith (Tex.). | W | Hot Springs.. | 2 |
| 1898 | | | |
| Jan. 24—Woolf Bendoff... | K | Baltimore.... | 2 |
| May 20—Kid McCoy..... | L | Syracuse..... | 20 |
| June 29—Tom Sharkey.... | K by | Coney Island | 1 |
| July 16—Tom McCormick. | K | Brooklyn..... | 8 |
| Sept. 19—Ed Dunkhorst... | W | Coney Island. | 22 |
| Oct. 14—Joe Goddard..... | No dc | Philadelphia. | 6 |
| Nov. 4—Joe Choynski.... | No dc | Philadelphia. | 6 |

Gus Ruhlin—Continued.

| 1899 | | | Rds. |
|---|---|---|---|
| Mar. 7—Joe Goddard..... | W | New York.... | 5 |
| May 2—Peter Maher..... | D | New York... | 20 |
| June 23—Joe Kennedy..... | L | San Fran..... | 20 |
| July 27—George Lawlor... | K | Denver ..... | 9 |
| Sept. 18—Jack Stelzner..... | W | Denver ..... | 7 |
| Oct 24—Jim Jeffords..... | W | New York... | 5 |
| Dec. 2—Jack McCormack | W | Chicago..... | 6 |

## JOHN L. SULLIVAN.

Born Oct. 15, 1858, Boston, Mass. Height 5 ft. 10½ in. Heavyweight. Color, white.

| 1880 | | | Rds. |
|---|---|---|---|
| Apr. 6—Joe Goss..... | Exb | Boston..... | 3 |
| June 28—George Rooke... | K | Boston..... | 2 |
| Dec. 24—J. Donaldson..... | K | Cincinnati.... | 10 |
| 1881 | | | |
| Mar. 31—Steve Taylor..... | W | New York... | 2 |
| May 16—John Flood..... | W | Yonkers ..... | 8 |
| July 11—Fred Crossley.... | K | Philadelphia. | 1 |
| ..... —James Dalton.... | K | Chicago..... | 4 |
| ..... —Jack Burns..... | K | Chicago..... | 2 |
| 1882 | | | |
| Feb. 7—Paddy Ryan..... | W | Miss. City.... | 9 |
| Apr. 20—John McDermott. | W | Rochester ... | 3 |
| July 4—Jimmy Elliott..... | K | New York.... | 3 |
| July 17—Tug Collins..... | Exb | New York ... | 4 |
| Dec. 28—Joe Coburn ..... | Exb | New York.... | — |
| 1883 | | | |
| May 14—Charlie Mitchell.. | W | New York... | 3 |
| Aug. 6—Herbert A. Slade. | W | New York.... | 3 |
| 1884 | | | |
| Jan. 14—Fred Robinson... | W | Butte, Mon... | 3 |
| Mar. 6—Geo. M. Robinson | W | San Fran..... | 4 |

John L. Sullivan—Continued.

| | | | Rds. |
|---|---|---|---|
| 1884. | | | |
| Apr. 10—Al Marx..... | K | Galveston..... | 1 |
| Apr. 29—Dan Henry..... | K | Hot Springs.. | 1 |
| May 1—William Fleming. | K | Memphis .... | 1 |
| May 2—Enos Phillips..... | W | Nashville..... | 4 |
| Nov. 10—John M. Laflin... | W | New York ... | 3 |
| Nov. 17—Alf Greenfield.... | W | New York ... | 2 |
| 1885 | | | |
| Jan. 12—Alf Greenfield.... | W | Boston..... | 4 |
| Jan. 19—Paddy Ryan ..... | Police | New York... | — |
| June 13—Jack Burke..... | W | Chicago..... | 5 |
| Aug. 29—Dom. McCaffrey. | W | Cincinnati.... | 6 |
| 1886 | | | |
| Sept. 18—Frank Herald.... | W | Alleghany... | 2 |
| Nov. 13—Paddy Ryan..... | K | San Fran..... | 3 |
| Dec. 28—Duncan M'Donald | D | Denver, Col.. | 4 |
| 1887 | | | |
| Jan. 18—Patsy Cardiff..... | D | Minneapolis . | 6 |
| 1888 | | | |
| Mar. 10—Charley Mitchell. | D | Chantilly, Fr.. | 39 |
| 1889 | | | |
| July 8—Jake Kilrain ..... | W | Richburg.... | 75 |
| 1892 | | | |
| Sept. 7—Jim Corbett..... | L | New Orleans. | 21 |
| 1896 | | | |
| Aug. 31—Tom Sharkey.... | No dc | New York... | 3 |

## CHARLES ("KID") McCOY.

Born Oct. 17, 1873, Rush County, Ind. Height, 5 ft. 11 in. Middleweight. Color, white.

| | | | Rds. |
|---|---|---|---|
| 1891. | | | |
| June —Pete Jenkins..... | W | St. Paul..... | 4 |

Charles (Kid) McCoy—Continued.

| | | | | Rds. |
|---|---|---|---|---|
| 1892 | | | | |
| June | —Billy Barlow..... | W | Indianapolis. | 6 |
| Sept. 1 | —Bob Lewis..... | W | Indianapolis.. | 1 |
| Sept. | —Herb. Hall..... | D | Columbus... | 8 |
| 1893 | | | | |
| Jan. 11 | —Jim Dickson..... | W | Hot Springs.. | 5 |
| Jan. | —Jim Conners..... | W | Hot Springs.. | 3 |
| Feb. | —Unknown..... | W | Milen, Tenn.. | 2 |
| Feb. | —Frank Lamode... | W | New Orleans | 3 |
| May | —Frank Murray... | W | Indianapolis.. | 2 |
| June | —Kid McCarthy... | W | Muncie, Ind. | 3 |
| July 23 | —Ike Boone..... | D | Muncie, Ind.. | 22 |
| July | —Dick Harris..... | W | Marion, Ind.. | 1 |
| Aug. | —Frank Merritt.... | W | Indianapolis. | 2 |
| Sept. 26 | —George Bennett.. | D | Akron, O.... | 8 |
| Oct. 13 | —Jack Welsh..... | D | Wheeling.... | 9 |
| Oct. | —"Deaf Mute".... | W | Pittsburg.... | 4 |
| 1894 | | | | |
| Jan. 8 | —Pat Hayden..... | W | Providence.. | 2 |
| Feb. | —Joe Burke..... | W | Fall River.... | 2 |
| Mar. 16 | —Jim Scully..... | W | New Bedford | 6 |
| May 10 | —Billy Steffers..... | L | Cleveland.... | 1 |
| May 18 | —Jim Barron..... | D | Minneapolis.. | 10 |
| June 1 | —Charles Maxwell. | W | Akron, O.... | 6 |
| July | —Harry O'Conner.. | W | Cleveland... | 3 |
| Aug. | —Jack Grace..... | W | Cleveland... | 7 |
| Aug. | —Billy Steffers..... | W | Cleveland.... | 10 |
| Oct | —Al Roberts..... | D | Cincinnati.... | 10 |
| 1895 | | | | |
| Jan. 19 | —Al Roberts..... | K | Cincinnati... | 5 |
| Mar. 13 | —Shadow Maber,.. | W | Memphis.... | 10 |
| Apr. 19 | —Jack Wilkes..... | W | Boston..... | 2 |
| May 20 | —Dick O'Brien..... | D | Boston..... | 25 |
| Aug. | —Charles Smith.... | W | Louisville.... | 3 |
| Aug. | —Joe Sheers..... | W | Louisville.... | 3 |
| Aug. | —Charles Siefert... | W | Louisville.... | 3 |

Charles (Kid) McCoy—Continued.

| | | | Rds. |
|---|---|---|---|
| 1895 | | | |
| Sept. 2—Dick Moore..... | K | Louisvil' ... | 6 |
| Oct. 7—Abe Ullman..... | K | Baltimore.... | 13 |
| Oct. 13—Arthur Walker... | No dc | Jersey City... | 3 |
| Nov. 25—Ted White ..... | L | London, Eng. | 10 |
| 1896 | | | |
| Jan. 31—Tommy West.... | K | New York... | 2 |
| Mar. 2—Tommy Ryan.... | K | Maspeth..... | 15 |
| Apr 22—Frank Bosworth. | K | Memphis .... | 2 |
| Mar. 21—Joe Choynski..... | No dc | New York... | 4 |
| May 7—Jim Daly ..... | W | New York... | 3 |
| May 18—Billy Smith..... | W | Boston..... | 6 |
| May 30—Dick Moore..... | W | Brooklyn..... | 10 |
| Dec. 26—Billy Doherty.... | K | Johannesb'rg | 9 |
| 1897 | | | |
| May 26—Dick O'Brien..... | W | New York... | 10 |
| May 31—Jack Bonner..... | W | Philadelphia. | 6 |
| July 21—Dick Moore..... | K | Buffalo ..... | 2 |
| Sept. 8—Tommy Ryan.... | D | Syracuse .... | 5 |
| Oct. 18—Jim Hall..... | No dc | Philadelphia. | 6 |
| Nov. 12—Geo. La Blanche.. | K | Dayton, O... | 1 |
| Nov. 12—Beach Ruble..... | W | Dayton, O... | 1 |
| Nov. 15—Billy Smith of Tex | W | Chicago..... | 2 |
| Dec. 17—Dan Creedon ... | W | Long Isl. City | 15 |
| 1898 | | | |
| Jan. 10—Doc Payne..... | K | Louisville..... | 4 |
| Mar. 4—Nick Burley..... | K | Hot Springs.. | 2 |
| Mar. 7—James Blackwell. | K | Indianapolis. | 2 |
| Mar. 7—John Tierney..... | K | Indianapolis. | 3 |
| Mar. 11—Jim Bates..... | K | Indianapolis. | 1 |
| Mar. 18—Bert Bolby..... | K | Springfield... | 1 |
| May 20—Gus Ruhlin..... | W | Syracuse..... | 20 |
| Dec 16—Joe Goddard..... | W-F | Philadelphia. | 5 |
| 1899 | | | |
| Jan. 10—Tom Sharkey..... | K by | New York.... | 10 |
| Mar. 24—Joe Choynski.... | W | San Fran..... | 20 |

Charles (Kid) McCoy—Continued.

| 1899 | | | Rds. |
|---|---|---|---|
| Aug. 10—Tom Dugan..... | W | Davenport... | 1 |
| Aug 10—Jack Graham..... | W | Davenport... | 4 |
| Aug. 14—Jim Carter..... | K | Joplin, Mo... | 5 |
| Aug. 18—Jack McCormick. | K by | Chicago..... | 1 |
| Sept. 5—Geoffrey Thorne.. | K | New York... | 3 |
| Sept. 19—Steve O'Donnell.. | K | New York... | 6 |
| Sept. 27—Jack McCormick. | W | New York. . | 6 |
| Oct. 6—Joe Choynski.... | D | Chicago..... | 8 |
| Oct. 27—Billy Stifft..... | K | St. Louis..... | 13 |
| Nov. 9—Jack McDonough | K | Buffalo..... | 4 |

## STEVE O'DONNELL.

Height, 6 ft. ½in Heavyweight. Williams River, Sydney, N. S. W. Color, white.

| 1893 | | | Rds. |
|---|---|---|---|
| Feb. 14—Ned Ryan..... | W | Sydney, Aus. | 8 |
| June 19—Frank Craig..... | D | Philadelphia. | 4 |
| Aug. 18—Jack Cattanach.. | K | Coney Island | 4 |
| Nov. 8—George Godfrey. | D | Providence.. | 6 |
| 1894 | | | |
| Dec. 26—Herman Bernau. | W | Galveston.... | 3 |
| 1895 | | | |
| Mar. 18—Jake Kilrain..... | D | Boston..... | 8 |
| May 6—Jake Kilrain..... | K | Coney Island | 21 |
| July 2—Tom Burns..... | W | New York... | 3 |
| July 19—Billy Woods..... | K | Montreal..... | 12 |
| Nov. 11—Peter Maher..... | L | Maspeth..... | 1 |
| 1896 | | | |
| Feb. 27—Jim Dwyer..... | K | New York.... | 7 |
| Apr. 20—Owen Sullivan... | K | London..... | 10 |
| Aug. 15—Jack Cusick..... | K | Schenectady.. | 3 |
| Sept. 21—Frank Slavin..... | W | Maspeth..... | 5 |
| Dec. 25—Peter Maher..... | K by | Coney Island | 1 |

Steve O'Donnell—Continued.

| | | | Rds. |
|---|---|---|---|
| 1897 | | | |
| Mar. 5—Dick Starkey..... | K | Westchester.. | 1 |
| Apr. 24—Tom Carey..... | W | Yonkers ..... | 9 |
| Apr. 26—Peter Maher..... | No dc | Philadelphia. | 6 |
| June 17—Alex. Greggains. | K | San Fran..... | 8 |
| Sept. 23—Chas. Farrell..... | K | Hartford..... | 2 |
| 1898 | | | |
| Mar. 16—Peter Maher..... | L | Philadelphia. | 2 |
| Apr. 19—Tom Conroy..... | L-F | Troy..... | 17 |
| 1899 | | | |
| July 29—Beech Ruble..... | W | Tuckahoe.... | 8 |
| Sept. 19—Kid McCoy..... | K by | New York... | 6 |
| Oct. 20—Jake Kilrain..... | W | Baltimore.... | 5 |
| Oct. 27—Joe Choynski.... | L | Chicago..... | 5 |

## JOE GODDARD.

Born Nov. 20, 1861, Pyramid, N. S. W. Height, 6 ft. Heavyweight. Color, white.

| | | | Rds. |
|---|---|---|---|
| 1892 | | | |
| June 30—Joe McAuliffe .... | K | San Fran.... | 15 |
| Aug. 28—Billy Smith..... | D | San Fran.... | 8 |
| Sept. 21—Joe Butler..... | Stop'd | Philadelphia | 3 |
| Dec. 8—Peter Maher..... | K | Coney Island | 3 |
| 1893 | | | |
| Mar. 3—Ed Smith..... | L | New Orleans | 18 |
| June 12—Willis Kennedy... | K | Roby, Ind... | 2 |
| 1894 | | | |
| Jan. 1—Harry Laing..... | L | Melbourne .. | 12 |
| Oct. 21—Jim Quigley..... | K | Melbourne .. | 2 |
| 1896 | | | |
| May —Tom Lees..... | D | Melbourne .. | 6 |
| Nov. 7—Denver Ed. Smith | K | Johannesb'rg | 4 |

Joe Goddard—Continued.

| | | | Rds. |
|---|---|---|---|
| 1897 | | | |
| Feb. 5—Mick Dooley..... | K | Johannesb'rg | 2 |
| Nov. 18—Tom Sharkey..... | L | San Fran ... | 6 |
| 1898 | | | |
| Jan. 1—Theo Van Buskirk | L | Marysville... | 8 |
| Feb 28—Jim Jeffries..... | L | Los Angeles. | 4 |
| May 13—Peter Maher..... | K | Philadelphia. | 1 |
| July 8—Peter Maher..... | L | New York... | 8 |
| Aug. 29—Bob Armstrong.. | No dc | Philadelphia | 6 |
| Sept. 12—Joe Choynski.... | No dc | Philadelphia. | 6 |
| Oct. 14—Gus Ruhlin..... | No dc | Philadelphia. | 6 |
| Nov. 12—Jack McCormick. | No dc | Philadelphia. | 6 |
| Dec. 16—Kid McCoy..... | L-F | Philadelphia. | 5 |
| 1899 | | | |
| Mar. 7—Gus Ruhlin..... | L | New York.... | 5 |

## JOE CHOYNSKI.

Born Nov. 8, 1868, San Francisco, Cal. Height, 5 ft. 10½ in. Heavyweight. Color, white.

| | | | Rds. |
|---|---|---|---|
| 1884 | | | |
| ..... —Jim Corbett..... | L | ..... | 1 |
| ..... —Tom Moran..... | W | ..... | 2 |
| 1887 | | | |
| ..... —Jack McAuley.... | W | ..... | 2 |
| ..... —Pat O'Sullivan.... | W | ..... | 3 |
| ..... —Joe Connolly..... | W | ..... | 2 |
| Nov. 29—Wm. Keneally.... | K | San Fran.... | 4 |
| 1888 | | | |
| Nov. 14—George Bush.... | K | San Fran.... | 2 |
| Dec. 26—H. McDonald.... | W | San Fran.... | 3 |
| 1889 | | | |
| Feb. 26—Frank Glover.... | K | San Fran.... | 14 |
| May 30—Jim Corbett..... | Exb | Fairfax, Cal.. | 4 |

Joe Choynski—Continued.

| | | | Rds. |
|---|---|---|---|
| 1889 | | | |
| June 5—Jim Corbett..... | L | Benecia, Cal. | 27 |
| July 15—Jim Corbett..... | L | San Fran.... | 4 |
| 1890 | | | |
| Jan. —Frank McLarney. | K | Portland..... | 2 |
| Mar. 26—Billy Wilson..... | W | San Fran.... | 2 |
| May 26—Jack Davis ..... | W | San Fran.... | 9 |
| Nov. 25—Jim Fogarty..... | W | Sydney, Aus. | 10 |
| 1891 | | | |
| Feb. 10—Joe Goddard ..... | L | Sydney, Aus. | 4 |
| May 25—Mick Dooley..... | K | Melbourne.. | 2 |
| June 20—Owen Sullivan.... | K | Melbourne... | 2 |
| July 20—Joe Goddard ..... | L | Melbourne... | 4 |
| Dec. 17—Billy Woods..... | K | San Fran.... | 34 |
| Dec. 20—John L. Sullivan.. | Exb | San Fran.... | 3 |
| 1892 | | | |
| Apr. 9—Joe Godfrey..... | K | Philadelphia. | 1 |
| ..... —Jerry Slattery .... | K | New York... | 2 |
| May 27—W. Patmore..... | K | London..... | 1 |
| May 29—Jack Hart..... | W | London..... | 3 |
| Oct. 31—George Godfrey.. | K | Coney Island | 15 |
| Nov. 21—C. C. Smith..... | K | Philadelphia | 4 |
| Nov. 24—Denny Kelliher... | K | Philadelphia | 2 |
| Nov. 26—Jack Fallon..... | K | Philadelphia | 1 |
| Dec. 29—Bob Ferguson.... | W | Chicago..... | 4 |
| Dec. 29—Mike Boden ..... | W | Chicago..... | 4 |
| 1894 | | | |
| June 18—Bob Fitzsimmons. | D | Boston ..... | |
| Sept. 15—Harry Miller..... | W | Cincinnati... | 3 |
| Sept. 17—Mike Boden..... | W | Chicago..... | 3 |
| 1895 | | | |
| Feb. 25—Jack Douglass... | No dc | Chicago..... | 4 |
| Mar. 21—Dan Creedon..... | D | Chicago..... | 6 |
| June 3—Jack Cattanach... | K | Baltimore.... | 3 |

Joe Choynski—Continued.

| 1896 | | | Rds. |
|---|---|---|---|
| Jan. 20—Jim Hall..... | K | Maspeth .... | 13 |
| Mar. 21—Kid McCoy..... | No dc | New York... | 8 |
| Apr. 17—Tom Sharkey.... | L | San Fran .... | 4 |
| Aug. 28—Joe McAuliffe.... | K | San Fran.... | 4 |
| Nov. 16—Peter Maher..... | K by | New York... | 6 |
| **1897** | | | |
| May 10—Denver Ed Smith.. | W | New York... | 4 |
| Oct. 11—Herman Bernau.. | K | Galveston ... | 4 |
| Nov. 30—Jim Jeffries..... | D | San Fran.... | 20 |
| **1898** | | | |
| Mar. 11—Tom Sharkey..... | D | San Fran ... | 8 |
| Sept. 12—Joe Goddard..... | No dc | Philadelphia | 6 |
| Nov. 4—Gus Ruhlin..... | No dc | Philadelphia | 6 |
| Dec. 19—Ed Dunkhorst.... | W | Chicago..... | 6 |
| **1899** | | | |
| Mar. 24—Kid McCoy..... | L | San Fran.... | 20 |
| July 21—Jack McCormick. | W | Chicago,.... | 6 |
| Aug. 4—Pete Everett..... | W-F | Denver..... | 7 |
| Aug. 29—Aus. Jim Ryan.. | W | Dubuque.... | 20 |
| Sept. 25—Jim Hall..... | K | Louisville... | 3 |
| Oct. 6—Kid McCoy..... | D | Chicago..... | 6 |
| Oct. 20—Aus. Jim Ryan... | K | New York.. | 7 |
| Oct. 23—Dick Moore..... | K | St. Louis.... | 3 |
| Oct. 27—Steve O'Donnell.. | W | Chicago..... | 5 |
| Nov. 4—Tom Carey..... | W | Cincinnati... | 2 |

# TOMMY RYAN.

(JOSEPH YOUNGS)

Born Mar. 20, 1870, Redwood, N. Y. Height, 5 ft. 7¾ in. Welterweight. Color, white.

| | | | Rds. |
|---|---|---|---|
| 1888 | | | |
| Dec. 21—Dick England.... | W | Lake City... | 33 |
| 1889 | | | |
| Apr. 30—M. Shaughnessy. | K | Detroit..... | 23 |
| May 29—Mike Dunn..... | W | Detroit..... | 9 |
| June 18—M. Shaughnessy.. | K | Detroit..... | 46 |
| 1890 | | | |
| Sept. —Con Doyle..... | W | Shelby, Ind. | 28 |
| Nov. 23—Ed. Bartlett..... | K | Sheffield, Ind. | 3 |
| 1891 | | | |
| Feb. 16—Danny Needham. | K | Minneapolis. | 76 |
| Aug. 9—Billy McMillan... | K | Richardson . | 3 |
| Sept. 28—Jim Hall..... | Exb | Chicago..... | 5 |
| Dec. 15—Frank Howson... | K | Chicago..... | 14 |
| 1892 | | | |
| Apr. 8—Con Doyle..... | W | Dubuque.... | 8 |
| May 6—Reddy Brennan.. | W | Dubuque.... | 10 |
| July 30—Jack Wilkes..... | D | So. Omaha.. | 17 |
| Nov. 24—Jack Collins..... | D | Detroit..... | 8 |
| 1893 | | | |
| Apr 18—George Dawson.. | No dc | Chicago..... | 6 |
| Aug. 29—Billy Smith..... | D | Coney Island | 6 |
| Nov. 2—Harry Jamieson.. | K | Naugatuck.. | 2 |
| Dec. 11—Dick Guthrie..... | Police | Naugatuck.. | 3 |
| 1894 | | | |
| Jan. 9—Billy Smith..... | D | Boston . .... | 6 |
| Apr. 10—Morris Lane..... | W | West Haven | 3 |
| Apr. 22—Jack Wilkes..... | No dc | ..... | [illegible] |
| May 22—Jack Falvey..... | K | Hartford ... | 3 |
| July 26—Billy Smith..... | W | Minneapolis | 20 |
| Sept. 13—Billy Layton..... | K | St. Joseph... | 4 |

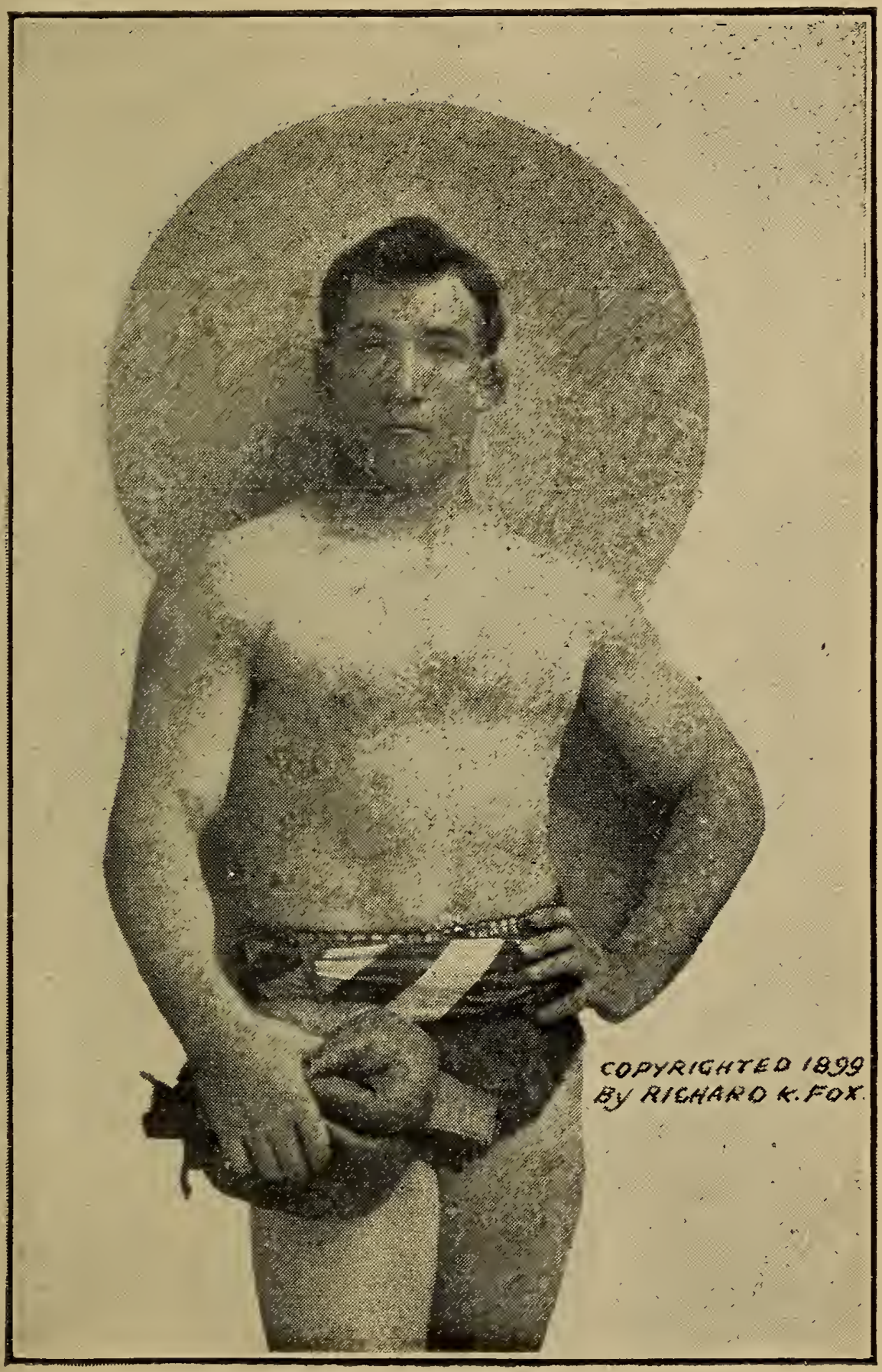


THOMAS SHARKEY.

Tommy Ryan—Continued.

| | | | | Rds. |
|---|---|---|---|---|
| 1895 | | | | |
| Feb. 25 | Shorty Ahearn.... | No dc | Chicago..... | 4 |
| Mar. 20 | Tom Tracey..... | No dc | Chicago..... | 8 |
| May 27 | Billy Smith..... | D | Coney Island | 18 |
| 1896 | | | | |
| Jan 9 | Kid Lavigne..... | No dc | New York... | 4 |
| Mar. 2 | Kid McCoy..... | K by | Maspeth, L.I. | 15 |
| Mar. 7 | Billy Smith..... | No dc | Syracuse.... | 6 |
| Mar. 18 | Joe Dunfee..... | K | Buffalo..... | 6 |
| June 22 | Shadow Maber... | W | Buffalo..... | 9 |
| Aug. 20 | Dick Moore..... | W | Buffalo..... | 20 |
| Nov. 25 | Billy Smith..... | W | Maspeth, L.I. | 4 |
| Dec. 21 | Billy McCarthy... | W | Buffalo..... | 7 |
| 1897 | | | | |
| Feb. 24 | Tom Tracey..... | K | Syracuse.... | 9 |
| May 10 | Paddy Gorman... | K | Rochester.... | 3 |
| May 24 | Patsy Raedy..... | K | Rochester... | 6 |
| June 21 | Tom Williams.... | K | Syracuse.... | 2 |
| Sept. 8 | Kid McCoy..... | D | Syracuse..... | 5 |
| Nov. 25 | Jim Ryan..... | K | Elmira..... | 5 |
| Nov. 30 | Billy Stifft..... | W | Chicago..... | 6 |
| Dec. 20 | Bill Hefferman... | W | Buffalo..... | 3 |
| 1898 | | | | |
| Feb. 25 | George Green.... | W | San Fran.... | 18 |
| June 13 | Tommy West..... | W | New York... | 14 |
| Oct. 24 | Jack Bonner..... | W | Coney Island | 20 |
| Nov. 8 | Jack Bonner..... | No dc | Philadelphia. | 6 |
| Nov. — | Johnny Gorman.. | W | Syracuse.... | 8 |
| Dec. 2 | Tommy West..... | No dc | Philadelphia. | 6 |
| Dec. 23 | Dick O'Brien..... | W | Hartford..... | 14 |
| 1899 | | | | |
| Feb. 1 | Tom Sharkey .... | Exb | Syracuse..... | 6 |
| Feb. 22 | Tom McCarthy... | W | Hot Springs. | 12 |
| Mar. 1 | Charley Johnson. | K | Hot Springs.. | 8 |

Tommy Ryan—Continued.

| 1899 | | | Rds. |
|---|---|---|---|
| Mar. 13—Paddy Purtell.... | W | Cincinnati.... | 4 |
| Apr. 6—Dutch Neal ..... | W | Dubuque .... | 6 |
| Apr. 17—Billy Stift..... | W | Davenport... | 20 |
| Aug. 31—Jack Moffatt..... | W | Dubuque .... | 20 |
| Sept. 18—Frank Craig..... | W | Coney Island | 10 |

## DICK O'BRIEN.

Born Nov. 21, 1873, St. John, N. B. Height, 5 ft. 5 in. Welterweight. Color, white.

| 1890 | | | Rds. |
|---|---|---|---|
| ..... —Jim Cosgrove..... | W | Lewiston.... | 2 |
| ..... —Jim Donovan..... | W | Lewiston.... | 3 |
| 1891 | | | |
| ..... —Charley Davis.... | W | Lewiston.... | 5 |
| ..... —Steve Travers.... | K | Lewiston.... | 4 |
| 1892 | | | |
| June 28—Joe Donovan..... | K | Rockland.... | 13 |
| 1893 | | | |
| Jan. 27—Jack Green..... | D | Boston..... | 15 |
| Feb. 22—D. J. Sullivan..... | K | Boston..... | 15 |
| Mar 31—Tom Johnson.... | W | Boston..... | 2 |
| Apr. 10—Teddy McGriel... | W | Boston..... | 2 |
| May 15—Jimmy Conley.... | W | Boston..... | 4 |
| Sept. 11—Maffit Flaherty... | W | Boston..... | 2 |
| Nov. 27—Jack Magee..... | K | Providence.. | 5 |
| 1894 | | | |
| Mar. 26—Billy Hennessy... | W | Boston..... | 11 |
| June 11—Jack Powers..... | D | St. John, N.B. | 4 |
| July 6—Joe Walcott..... | L | Boston ..... | 12 |
| Sept. 13—Joe Donovan..... | D | Rockland.... | 6 |
| Oct. 29—Billy Smith..... | D | Boston..... | 10 |

Dick O'Brien—Continued.

| 1895 | | | Rds. |
|---|---|---|---|
| Feb. 6—Joe Donovan..... | K | Lewiston.... | 4 |
| Feb. 25—Ed. Binney..... | W | Boston..... | 14 |
| Apr. 19—Bobby Dobbs.... | K | Boston..... | 18 |
| May 20—Kid McCoy..... | D | Boston ..... | 25 |
| June 25—Jack McDonough. | K | Lowell, Mass | 1 |
| 1896 | | | |
| Feb 8—Jimmy Richards.. | K | Laurel Hill.. | 17 |
| Apr. 6—J. E. Payne..... | K | L. I. City.... | 2 |
| Oct. 12—Dick Baker..... | K | Maspeth, L.I | 5 |
| Nov. 9—Scaldy Bill Quinn. | W | New York... | 13 |
| Dec. 11—Dan Creedon..... | L | New York... | 9 |
| 1897 | | | |
| Mar. 27—Paddy Purtell.... | W | New York... | 7 |
| May 26—Kid McCoy..... | L | New York... | 10 |
| Oct. 23—Frank Craig..... | K | Birmingham. | 2 |
| Dec. 21—Dick Burge..... | L-F | Birmingham. | 4 |
| 1898 | | | |
| Mar. 28—Dick Moore..... | W | New Haven. | 15 |
| Apr. 15—Dan Murphy.. .. | W | Waterbury.. | 20 |
| May 2—Jack Bonner..... | D | Philadelphia | 15 |
| Nov. 3—Dan Murphy..... | K | Bridgeport.. | 10 |
| Dec. 23—Tommy Ryan..... | L | Hartford. ... | 14 |
| 1899 | | | |
| Feb. 2—Jack Bonner..... | L | Hartford..... | 19 |
| Feb. 25—Jack Burke..... | W | Brooklyn..... | 14 |
| Apr. 21—Jimmy Handler.. | L | New York ... | 12 |
| May 19—Joe Walcott ..... | K by | New York ... | 14 |
| Aug. 14—Al Weinig..... | K | Buffalo..... | 2 |
| Nov. 9—Dan Murphy..... | W | Waterbury .. | 17 |

# FRANK S. CRAIG.

(HARLEM COFFEE COOLER.)

Born Apr. 1, 1870, New York. Height, 5 ft. 10¾ in.
Middleweight. Color, black.

| | | | Rds. |
|---|---|---|---|
| **1891** | | | |
| Apr. 7—Yeamans Fisher.. | K | New York... | 10 |
| May 7—Grant Mack..... | W | Long Island. | 6 |
| Nov. 11—George Broad.... | K | New York... | 2 |
| Nov. 30—James Frazer..... | K | Stamford.... | 1 |
| **1892** | | | |
| Jan. 4—Bill Dunn.... .... | L | Stamford ... | 3 |
| Feb. 6—Bill Davis..... | W | New York... | — |
| Apr. 9—Bill Dunn..... | D | New York... | 6 |
| Apr. 30—Bill Dunn..... | D | New York... | 8 |
| Oct. 1—Fred Woods..... | W | New York... | 5 |
| **1893** | | | |
| Feb. 11—Jack Van Houten. | W | New York... | — |
| Mar. 18—Joe Butler..... | L | Philadelphia. | 2 |
| Apr. 23—George Gannon.. | W | New York... | 6 |
| June 12—Billy McCarthy... | L | Philadelphia. | 4 |
| June 19—Steve O'Donnell.. | L | Philadelphia. | 4 |
| July 20—Con Coughlin.... | W | Reading .... | 1 |
| Nov. 25—Billy McCarthy... | W | New York... | 6 |
| Dec. 30—Joe Ellingsworth. | K | New York... | 7 |
| **1894** | | | |
| Feb. 7—Dan Creedon..... | Exb | New York... | 4 |
| Feb. 17—Dick Baker..... | W | New York... | 2 |
| ..... —Johnny Gorman.. | K | New York... | 2 |
| Feb. 20—Joe Butler..... | W | Philadelphia. | — |
| Mar. 1—Frank Thompson. | K | New York... | 2 |
| Mar. 16—Fred Morris..... | K | Long Island. | 18 |

Frank S. Craig—Continued.

| 1894 | | | Rds. |
|---|---|---|---|
| Apr. 10—Bill Dunn..... | K | New York... | 1 |
| Apr. 26—Peter Burns..... | K | New York... | 1 |
| June 11—Bill Slavin..... | K | Minneapolis. | 2 |
| July 16—Peter Maher..... | L | Boston..... | 2 |
| Oct. 8—Jack O'Brien..... | K | London..... | 2 |
| Oct. —Tom Montgomery | K | London..... | 1 |
| Oct. —Joe Tully..... | K | London..... | 2 |
| Nov. —Joe Donohue..... | K | London..... | 1 |
| Nov. 7—Dan Cleary..... | K | London..... | 1 |
| Nov. 11—Bill Cheese..... | K | London..... | — |
| Nov. 18—Joe Steers..... | Exb | London..... | 4 |
| Nov. 19—Jack Bogan..... | K | London..... | 3 |
| Nov. 2 —J. Daley..... | W | London..... | 2 |
| Nov. 21—Alf. Phillips..... | K | London..... | 2 |
| Nov. 22—Alf. Bannister.... | W | London..... | 4 |
| Nov. 23—Alf. Mitchell .... | K | London..... | 2 |
| Dec. 17—Ted Pritchard.... | K | London..... | 1 |
| 1895 | | | |
| Mar. 11—Frank P. Slavin.. | L | Holborn .... | 1 |
| Apr. 13—Jack O'Brien..... | W | London..... | 1 |
| Oct. 14—Dan Creedon.... | L | London..... | 20 |
| 1896 | | | |
| May 11—Tom Duggan.... | W | London..... | 12 |
| 1897 | | | |
| Oct. 23—Dick O'Brien..... | K by | Birmingham. | 2 |
| 1898 | | | |
| Oct. 17—Aus. Bill Edwards | W | London..... | 12 |
| Nov. 25—George Crisp.... | K | London..... | 13 |
| 1899 | | | |
| Sept. 18—Tommy Ryan.... | L | Coney Island | 10 |
| Oct. 3—Jack Root..... | L | Chicago..... | 6 |
| Nov. 24—Tommy West.... | L | New York... | 14 |

# DAN CREEDON.

Born June, 1868, Invercargill, New Zealand. Middleweight. Height, 5 ft. 8½ in. Color, white.

| | | | Rds. |
|---|---|---|---|
| 1891 | | | |
| Oct. 17—Starlight..... | K | Melbourne... | 7 |
| Nov. 2—Jim Ryan..... | W | Melbourne... | 2 |
| Dec. 24—Buffalo Costello.. | W | Melbourne... | 8 |
| 1892 | | | |
| Mar. 5—Buffalo Costello.. | D | Melbourne... | 23 |
| July 16—Charley Dunne .. | W | Melbourne... | 3 |
| Oct. 11—Jim Ryan ..... | K | Sydney, Aus. | 6 |
| Nov. 15—Mick Dunn ..... | K | Sydney, Aus. | 2 |
| 1893 | | | |
| Aug. 14—Alec Greggains.. | K | Roby, Ind... | 15 |
| Nov. 21—Jerry Slattery..... | K | New York... | 2 |
| 1894 | | | |
| Feb. 12 Prof. Desverney.. | K | New York... | 2 |
| Feb. 27—Dick Moore..... | K | Boston ..... | 10 |
| Apr. 2—Dick Moore..... | K | Minneapolis. | 9 |
| June 5—Frank Childs..... | W | Chicago..... | 3 |
| Sept. 26—Bob Fitzsimmons. | K by | New Orleans | 2 |
| 1895 | | | |
| Jan. 19—H. Bernau..... | K | Galveston.... | 2 |
| Mar. 21—Joe Choynski..... | D | Chicago..... | 6 |
| Apr. 8—Henry Baker..... | D | Chicago..... | 8 |
| Apr. 27—Chas. McCarthy.. | K | Galveston.... | 1 |
| May 20—Joe Dunfee..... | K | Coney Island | 2 |
| June 27—Billy Hennessey. | K | Boston..... | 6 |
| Oct. 14—Frank Craig..... | W | London..... | 20 |
| 1896 | | | |
| Jan. 27—Jem Smith..... | K | London..... | 2 |
| Oct. 23—Henry Baker..... | W | Maspeth..... | 20 |
| Dec. 11—Dick O'Brien..... | W | New York... | 9 |

Dan Creedon—Continued.

| | | | Rds. |
|---|---|---|---|
| 1897 | | | |
| Feb. 22—Nick Burley..... | W | Philadelphia. | 1 |
| Mar. 22—Charley Strong... | K | New York... | 4 |
| Dec. 17—Kid McCoy ..... | L | L. I. City.... | 15 |
| 1898. | | | |
| Apr. 18—Billy Stift ..... | D | Chicago..... | 6 |
| Sept. 12—Jack Bonner..... | L | Coney Island | 2 |
| Dec. 30—George Green.... | L | San Fran.... | 20 |
| 1899 | | | |
| Apr. 4—Tommy West..... | D | New York... | 20 |
| Apr. 25—Joe Walcott ..... | K by | New York... | 1 |
| June 23—Joe Walcott..... | L | New York... | 20 |
| Aug. 25—Fred Morris..... | W | New York... | 6 |
| Oct. 17—Pat Raedy..... | K | New York... | 8 |
| Nov. 25—Joe Walcott ..... | L | Chicago..... | 6 |
| Nov. 29—Joe Walcott ..... | L | Utica..... | 20 |

## TOMMY WEST.

Born May 29, 1870, Cardiff, Wales. Height, 5 ft. 5½ in. Weight, 150 lbs. Color, white.

| | | | Rds. |
|---|---|---|---|
| ..... —Chas. Hall..... | K | Portland..... | 1 |
| ..... —Jack Robinson.... | W | Portland..... | 2 |
| ..... —Sailor Cotton..... | K | Portland..... | 3 |
| ..... —Mike Bradley..... | W | ..... | 6 |
| ..... —Tom Murphy..... | W | ..... | 3 |
| ..... —Alaska Giant..... | K | ..... | 2 |
| ..... —Pat McHugh..... | K | Portland..... | 2 |
| 1892 | | | |
| Apr. 28—Mys. Billy Smith. | D | Portland..... | 10 |
| 1893 | | | |
| Mar. 26—Chas. Johnson.... | D | Portland..... | 32 |

## Tommy West—Continued.

| | | | Rds. |
|---|---|---|---|
| 1894 | | | |
| Jan. 11—Joe Walcott..... | L | Boston..... | 4 |
| Oct. 29—Ed. Pitts..... | K | Chicago..... | 1 |
| Nov. 15—Frank O'Neil..... | D | Chicago..... | 7 |
| 1895 | | | |
| Feb. 10—George Fitzgerald | D | Lyons, Ill.... | 15 |
| Mar. 11—Frank O'Neil..... | D | Chicago..... | 6 |
| Mar. 13—Frank Barnett.... | D | Oshkosh .... | 6 |
| July 19—Chas. Johnson... | K | Baltimore ... | 1 |
| Oct. 4—Mike Harris..... | K | New York... | 7 |
| Nov. 23—Ted Burke..... | K | New York... | 2 |
| Dec. 21—Alfred Hanlon.... | K | New York... | 3 |
| 1896 | | | |
| Jan. 31—Kid McCoy..... | K by | New York... | 2 |
| Feb. 28—Jack Collier ..... | K | Brooklyn.... | 3 |
| Mar. 16—Bill Quinn..... | L | L. I. City.... | 10 |
| Apr. 4—Shadow Maber... | D | Brooklyn.... | 10 |
| Apr. 20—Mike Padden..... | K | S. Brooklyn.. | 2 |
| Apr. 27—J. Van Houten.... | W | New York... | 3 |
| Aug. 24—Maxy Kane..... | W | S. Brooklyn.. | 2 |
| Oct. 19—Texas Bill Smith. | K | New York... | 2 |
| Nov. 7—Billy Stift..... | K | New York... | 7 |
| Dec. 9—Joe Walcott..... | D | New York... | 19 |
| 1897 | | | |
| Jan. 12—Charles Johnson.. | K | Albany..... | 5 |
| Mar. 3—Joe Walcott..... | W | New York... | 20 |
| Apr. 3—Jim Ryan..... | W | New York... | 8 |
| May 15—Paddy Purtell..... | W | New York... | 5 |
| Oct. 28—Jim Watts..... ... | K | Brooklyn.... | 4 |
| Nov 29—George Ryan..... | K | Brooklyn.... | 15 |
| 1898 | | | |
| Jan. 20—Dan Murphy..... | D | Waterbury .. | 20 |
| Feb. 24—Dan Murphy..... | W | Bridgeport . | 17 |
| Mar. 11—Jack Bonner..... | No dc | Philadelphia | 6 |

Tommy West—Continued.

| | | | Rds. |
|---|---|---|---|
| 1898 | | | |
| Apr. 22—Joe Walcott..... | No dc | Philadelphia | 6 |
| June 13—Tommy Ryan..... | L | New York... | 14 |
| Nov. 14—Mys. Billy Smith.. | D | Bridgeport.. | 20 |
| Dec. 2—Tommy Ryan.... | No dc | Philadelphia | 6 |
| 1899 | | | |
| Jan. 21—Abe Ullman..... | W | Brooklyn.... | 20 |
| Feb. 28—Jack Bonner..... | W-F | New York... | 8 |
| Apr. 4—Dan Creedon..... | D | New York... | 20 |
| June 12—Pat Reedy..... | K | Syracuse..... | 5 |
| Sept. 4—George Byers..... | K | Coney Island | 7 |
| Oct. 22—Charles Stevenson | K | Brooklyn.... | 13 |
| Nov. 24—Frank Craig..... | W | New York... | 14 |

## JOHN BONNER.

Born July 14, 1874, Summit Hill, Pa. Height, 5 ft. 9¾ in. Middleweight. Color, white.

| | | | Rds. |
|---|---|---|---|
| ..... —Ray. Badgeley... | K | ..... | 16 |
| ..... —Fred Warren..... | K | ..... | 4 |
| ..... —Fred Warren..... | K | ..... | 4 |
| 1894 | | | |
| Apr. 22—Jack Frye..... | K | ..... | 2 |
| July 12—Billy Kelly..... | K | ..... | 27 |
| Aug. 8—Billy Kelly..... | K | ..... | 6 |
| Oct. 27—Bill Leiser..... | W | Tamaqua.... | 6 |
| Nov. 6—Billy Martin..... | K | ..... | 2 |
| 1895 | | | |
| Feb. 23—Ray. Badgeley... | K | ..... | 5 |
| May 16—Ray. Badgeley... | D | ..... | 25 |
| Dec. 19—Bill Quinn..... | D | Lakeside.... | 37 |

John Bonner—Continued.

| 1896 | | | Rds. |
|---|---|---|---|
| Feb. 20—Pepper Griffin... | K | Shenandoah. | 11 |
| Mar. 12—Pepper Griffin... | K | ..... | 10 |
| May 21—Dan Wilhere..... | W | Philadelphia. | 6 |
| Sept. 3—Fred Morris..... | No dc | Philadelphia. | 4 |
| Oct. 10—Fred Morris..... | W | Philadelphia. | 4 |
| Oct. 17—Mike Dempsey... | W | Philadelphia. | 4 |
| Oct. 31—Pepper Griffin.... | W | Philadelphia. | 4 |
| Nov. 19—Dick Moore..... | D | Philadelphia. | 6 |
| Nov. 28—Bill Quinn..... | D | Philadelphia. | 4 |
| Dec. 12—Bill Quinn..... | W | Philadelphia. | 4 |
| Dec. 19—William Smith.... | K | Philadelphia. | 2 |
| Dec. 26—Abe Ullman..... | W | Philadelphia. | 6 |
| 1897 | | | |
| Jan. 9—Ed. Warner..... | W | Philadelphia. | 4 |
| Jan. 14 - Nick Burley..... | W | Philadelphia. | 4 |
| Jan. 21—Dick Moore..... | D | Philadelphia. | 6 |
| Jan. 30—Ed. Warner..... | K | Philadelphia. | 1 |
| Feb. 6—Billy Leedom..... | W | Philadelphia. | 3 |
| Feb. 13—Henry Miller..... | K | Philadelphia. | 2 |
| Feb. 27—William Clark.... | K | Philadelphia. | 1 |
| Mar. 23—Dick Moore..... | D | Athens..... | 15 |
| Apr. 20—Billy Hennessy... | K | Philadelphia. | 2 |
| May 31—Kid McCoy..... | No dc | Philadelphia. | 6 |
| June 8—Bill Smith ..... | K | Philadelphia. | 5 |
| July 26—Harry Peppers... | No dc | Philadelphia. | 6 |
| Aug. 8—Prof. Ed. Smith... | K | Tamaqua.... | 2 |
| Oct. 11—Mys. Billy Smith. | No dc | Philadelphia. | 6 |
| Nov. 1—Joe Butler..... | W | Philadelphia. | 2 |
| Nov. 13—Joe Butler..... | W-F | Philadelphia. | 2 |
| Dec. 6—Charley Lynch... | K | Athens..... | 4 |
| 1898 | | | |
| Jan. 15—Billy Smith..... | K | Chicago..... | 3 |
| Jan. 25—Tom McCarthy... | D | Rochester... | 19 |
| Feb. 1—Nick Burley ..... | W | Wheeling.... | 13 |

John Bonner—Continued.

| 1898 | | | Rds. |
|---|---|---|---|
| Feb. 25—Abe Ullman..... | K | Philadelphia | 3 |
| Mar. 11—Tommy Ryan.... | No dc | Philadelphia. | 6 |
| May 2—Dick O'Brien..... | D | Athens ..... | 15 |
| Aug. 15—Charley Goff..... | K | Coney Island | 18 |
| Sept. 12—Dan Creedon .... | K | Coney Island | 2 |
| Sept. 19—Tom Lansing .... | No dc | Philadelphia. | 6 |
| Oct. 24—Tommy Ryan.... | L | Coney Island | 25 |
| Nov. 8—Tommy Ryan.... | No dc | Philadelphia. | 6 |
| Dec. 13—George Byers.... | D | New York... | 20 |
| 1899 | | | |
| Feb. 2—Dick O'Brien..... | W | Hartford..... | 19 |
| Feb. 28—Tommy West.... | L-F | New York... | 8 |
| Apr. 8—Chas. Stevenson.. | K | Philadelphia. | 6 |
| May 19—Frank Childs..... | D | Chicago..... | 6 |
| Aug. 28—Yank Kenny..... | W | Coney Island | 25 |
| Nov. 13—John Finnegan .. | D | Wheeling.... | 20 |

## DAN MURPHY.

Born July 12, 1871, Boston. Middleweight. Color, white.

| | | | Rds. |
|---|---|---|---|
| ..... —Joe Walcott..... | L | New York... | — |
| ..... —Jack Curly..... | W | New York... | 3 |
| ..... —Joe Kelly..... | W | New York... | 2 |
| ..... —Leo Picadilious... | D | New York... | 4 |
| ..... —Paddy Welch..... | W | New York... | 3 |
| ..... —Mike Leonard.... | W | New York... | 3 |
| ..... —Billy Vernon..... | No dc | New York... | 4 |
| ..... —G. Gummerdinger | W | Hartford.... | 6 |
| ..... —Harry Jamison... | W | Waterbury .. | 6 |

## Dan Murphy—Continued.

| 1897 | | | Rds. |
|---|---|---|---|
| Jan. 11—Pat Garvey..... | K | Hartford .... | 3 |
| Feb. 23—Jim Wicker ..... | W | Hartford .... | 6 |
| Apr. 5—George Byers.... | D | Hartford .... | 10 |
| May 25—George Byers.... | D | Hartford .... | 15 |
| July 2—Jim Gaffney..... | W | Hartford .... | 1 |
| Aug. 12—Alf Hanlon..... | K | Waterbury .. | 12 |
| Sept. 16—Harry Lane..... | W | Waterbury .. | 11 |
| Oct. 28—Harry Jamison... | W | Bridgeport .. | 1 |
| Nov. 11—George Byers.... | D | Waterbury.. | 20 |
| Dec. 9—Harry Fischer.... | L | Hartford .... | 15 |
| Dec. 16—Dan Mahoney.... | W | Waterbury.. | 2 |
| **1898** | | | |
| Jan. 10—Jack Costen..... | W | New Haven | 4 |
| Jan. 20—Tommy West..... | D | Waterbury .. | 20 |
| Feb. 24—Tommy West..... | L | Bridgeport .. | 17 |
| Apr. 15—Dick O'Brien..... | L | Waterbury... | 20 |
| June 13—Jack Burke..... | W | Bridgeport .. | 20 |
| Oct. 27—Hugh Martin..... | K | New London | 4 |
| Nov. 3—Dick O Brien..... | L | Bridgeport .. | 10 |
| Nov. 30—Jack Costen..... | W | Bridgeport .. | 2 |
| Dec. 14—Jimmy Gallagher. | W | New London | 7 |
| Dec. 26—Tom McCarthy... | K by | Rochester... | 5 |
| **1899** | | | |
| Feb. 15—Harry Fisher..... | D | Hartford..... | 15 |
| Sept. 14—Aus. Jim Ryan.. | D | Waterbury. . | 20 |
| Nov. 9—Dick O'Brien..... | L | Waterbury... | 17 |

## CHARLIE GOFF.

Born Dec. 31, 1876, Harrisburg, Ore. Middleweight. Color, white.

| | | | Rds. |
|---|---|---|---|
| 1894 | | | |
| Dec. 16—C. S. Lambert.... | W | Fairfield .... | 12 |
| 1895 | | | |
| Nov. 17—Chippie Howell.. | W | Gold Beach. | 17 |
| 1896 | | | |
| Apr. 26—Grant Baxter..... | D | Mashfield ... | 10 |
| May 20—Ben Schuyler..... | W | Medford .... | 6 |
| May 27—Ben Schuyler..... | W | Jacksonville. | 7 |
| June 3—Ben Schuyler..... | D | Medford .... | 7 |
| Dec. 2—Flynn Baker..... | W | San Fran.... | 3 |
| 1897 | | | |
| Feb. 2—Patsy Corrigan... | D | San Fran.... | 4 |
| Mar. 6—Ned O'Melia..... | D | Oakland..... | 8 |
| Apr. 14—Burt Johnson..... | K | San Fran.... | 2 |
| July 16—Ned O'Melia..... | K | San Fran.... | 3 |
| Sept. 23—George Byers.... | D | Hartford .... | 12 |
| Nov. 22—Paddy Gorman... | W | Yonkers..... | 10 |
| 1898 | | | |
| Jan. 18—Tom Conroy..... | W | Troy..... | 20 |
| July 11—Billy Hennessy... | K | Brooklyn.... | 2 |
| Aug. 15—Jack Bonner..... | L | Coney Island | 18 |
| Dec. 3—Dick Moore..... | K | Brooklyn.... | 3 |
| 1899 | | | |
| Feb. 13—Charley Johnson. | W | Cincinnati.... | 10 |
| Feb. 28—Teddy McMahon. | K | Troy..... | 1 |
| Apr. 3—George Byers.... | L | New York... | 2 |
| Apr. 20—Tom Williams.... | W | Yonkers ..... | 1 |
| July 20—George Green.... | K by | San Fran... . | 19 |
| Sept. 29—Paddy Purtell.... | L | Denver ..... | 6 |
| Nov. 13—Fred Morris..... | K | Troy ..... | 3 |

# GEORGE LAVIGNE.

("SAGINAW KID")

Born in 1871, Bay City, Mich. Height, 5 ft. 3½ in. Lightweight. Color, white.

| | | | Rds. |
|---|---|---|---|
| 1889 | | | |
| Mar. 1—George Siddons.. | D | Saginaw..... | 77 |
| Apr. 26—George Siddons.. | D | Gra'd Rapids | 55 |
| 1891 | | | |
| Nov. 20—Joe Soto..... | W | San Fran.... | 30 |
| 1892 | | | |
| Mar. 17—Charley Rochette | W | San Fran.... | 10 |
| May 25—Harry Jones..... | K | Portland..... | 8 |
| Nov. 21—M. Shaughnessy. | W | Bay City..... | 9 |
| 1893 | | | |
| Feb 11—Eddie Myer..... | K | Dana, Ill..... | 22 |
| Mar. —Will Gaffney..... | D | Detroit..... | 10 |
| 1894 | | | |
| Feb. 10—Griffo ..... | D | Chicago..... | 8 |
| Mar. 7—Solly Smith..... | D | Saginaw..... | 3 |
| Sept. 17—Jerry Marshall... | W | Coney Island | 10 |
| Oct. 29—Johnny Griffin.... | W | Coney Island | 15 |
| Dec. 14—Andy Bowen..... | K | New Orleans | 14 |
| 1895 | | | |
| Apr. 11—Jerry Marshall... | D | Chicago..... | 8 |
| May 30—Jack Everhardt .. | W | Coney Island | 20 |
| Aug. 26—Jimmy Handler.. | K | Maspeth..... | 5 |
| Oct. 12—Young Griffo..... | D | Maspeth..... | 20 |
| Dec. 2—Joe Walcott..... | W | Maspeth..... | 15 |
| 1896 | | | |
| Jan. 9—Tommy Ryan.... | No dc | New York... | 4 |
| Mar. 11—Jack McAuliffe... | No dc | New York... | 6 |
| June 1—Dick Burge..... | K | London..... | 17 |
| July 20—Chas. McKeever. | No dc | New York... | 4 |
| Oct. 27—Jack Everhardt... | W | New York... | 24 |

George Lavigne—Continued.

| | | | | Rds. |
|---|---|---|---|---|
| 1897 | | | | |
| Jan. 11 | Owen Ziegler..... | No dc | Philadelphia. | 6 |
| Feb. 8 | Kid McPartland.. | W | New York... | 25 |
| Mar. 8 | Chas. McKeever. | No dc | Philadelphia. | 6 |
| Apr. 28 | Eddie Connolly... | W | New York... | 11 |
| May 17 | Owen Ziegler..... | No dc | Philadelphia. | 6 |
| Oct. 29 | Joe Walcott ..... | W | San Fran.... | 12 |
| 1898 | | | | |
| Mar. 17 | Jack Daly..... | D | Cleveland ... | 20 |
| Apr. 11 | Jack Daly..... | No dc | Philadelphia. | 6 |
| Sept. 28 | Frank Erne..... | D | Coney Island | 20 |
| Nov. 25 | Tom Tracey..... | W | San Fran.... | 20 |
| 1899 | | | | |
| Mar. 10 | Mys. Billy Smith.. | L | San Fran.... | 14 |
| July 3 | Frank Erne..... | L | Buffalo ..... | 20 |
| Oct. 6 | George McFadden | K by | New York... | 19 |

## DICK BURGE.

Born Dec. 19, 1865, Cheltenham, Eng. Height, 5 ft. 7½ in. Lightweight. Color, white.

| | | | | Rds. |
|---|---|---|---|---|
| 1888 | | | | |
| Apr. 23 | Frank Howson... | L | Sheffield..... | 2 |
| Nov. 5 | Johnny Robinson. | D | Newcastle... | 12 |
| 1889 | | | | |
| Jan. 21 | Anth'ny Diamond | L | Newcastle... | 12 |
| 1891 | | | | |
| May 25 | Jem Carney..... | W | London ..... | 11 |
| 1892 | | | | |
| June 27 | Lachie Thompson | K | London ..... | 2 |
| 1894 | | | | |
| May 4 | Harry Nickless... | K | London ..... | 28 |
| Nov. 26 | Ted Pritchard.... | K by | London .... | 2 |
| 1895 | | | | |
| Jan. 21 | Tom Williams.... | K | London ..... | 4 |
| Nov. 26 | Jem Smith..... | K by | London ..... | 9 |

Dick Burge—Continued.

| | | | | Rds. |
|---|---|---|---|---|
| 1896 | | | | |
| June 1 | —Kid Lavigne..... | K by | London ..... | 17 |
| 1897 | | | | |
| Jan. 28 | —Eddie Connelly .. | D | Birmingham. | 10 |
| May 31 | —Tom Causer ..... | L | London..... | 7 |
| Oct. 8 | —Tom Causer..... | K | London..... | 1 |
| Dec. 21 | —Dick O'Brien..... | W-F | Birmingham. | 4 |
| 1898 | | | | |
| Sept. 5 | —Arthur Akers.... | K | London ..... | 1 |
| Dec. 17 | —Bobby Dobbs.... | L-F | London ..... | 8 |

## JACK DOWNEY.

Born July, 1874, Brooklyn. Height, 5 ft. 7¾ in. Lightweight. Color, white.

| | | | | Rds. |
|---|---|---|---|---|
| 1892 | | | | |
| ..... | —Henry Farrell.... | D | ..... | 3 |
| ..... | —Martin Geason... | W | ..... | 3 |
| ..... | —John Hannon..... | W | ..... | 3 |
| ..... | —Jim McCloskey... | W | ..... | 3 |
| ..... | —Charley Silver.... | W | ..... | 3 |
| ..... | —Frank Swink..... | W | ..... | 3 |
| ..... | —Joe Dougherty.... | W | ..... | 3 |
| ..... | —John Reilly..... | W | ..... | 3 |
| ..... | —Mike Martin..... | W | ..... | 4 |
| ..... | —Jim Lynch..... | W | ..... | 6 |
| ..... | —Young Cook..... | W | ..... | 5 |
| ..... | —Aus. Billy Murphy | D | ..... | 4 |
| ..... | —Nick Collins..... | W | ..... | 3 |
| ..... | —George Strong.... | W | ..... | 4 |
| 1893 | | | | |
| Nov. 16 | —George Dixon.... | L | New York... | 2 |
| 1894 | | | | |
| Aug. 1 | —Danny McBride.. | L | Coney Island | 6 |
| Dec. 20 | —Eddie Loeber..... | D | Brooklyn.... | 15 |

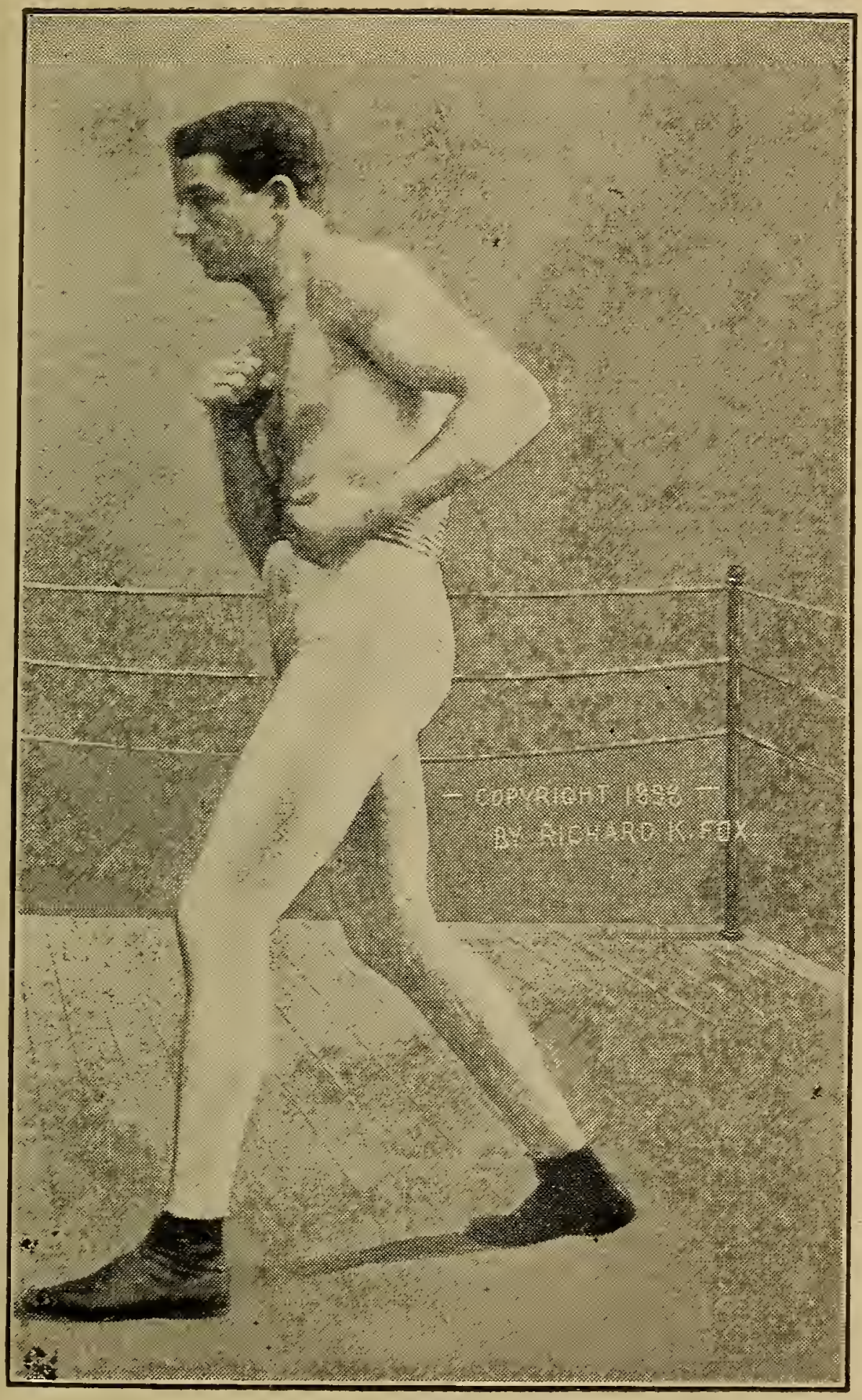


CHARLES (KID) McCOY.

| 1895 | Jack Downey—Continued. | | | Rds. |
|---|---|---|---|---|
| Mar. 11 | George Siddons.. | D | Paterson .... | 8 |
| Mar. 25 | Tom Creed..... | D | Jersey City.. | 2 |
| July 18 | Billy Payne..... | L | Baltimore ... | 10 |
| Nov. 18 | Sam Bolan..... | W | Brooklyn.... | 8 |
| Dec. 17 | Eddie Loeber.... | W | Brooklyn.... | 8 |
| 1896 | | | | |
| Jan. 20 | Johnny Gorman.. | W | New York... | 6 |
| Mar. 2 | Larry Burns..... | D | Maspeth..... | 8 |
| Mar. 30 | Frank Erne..... | D | Maspeth..... | 10 |
| May 4 | Jimmy Watson... | K | Brooklyn.... | 8 |
| May 16 | Kid McPartland.. | D | L. I. City.... | 8 |
| May 23 | Frank Erne..... | D | Brooklyn.... | 8 |
| June 13 | Eddie Pierce..... | W | Brooklyn.... | 10 |
| June 29 | Frank Erne..... | D | Brooklyn.... | 12 |
| Sept. 28 | Martin Flaherty.. | D | Brooklyn.... | 15 |
| Nov. 30 | Johnny Gorman.. | K | Brooklyn.... | 18 |
| 1897 | | | | |
| Feb. 15 | George Dixon.... | D | New York... | 20 |
| May 17 | Spike Sullivan.... | L-F | New York... | 19 |
| Aug. 16 | Larry Becker .... | D | Brooklyn.... | 8 |
| Oct. 30 | Black Griffo..... | D | Brooklyn .... | 20 |
| Nov. 29 | Frank Erne..... | D | Buffalo ..... | 20 |
| Dec. 18 | Larry Becker..... | W | New York... | 16 |
| 1898 | | | | |
| July 18 | Danny McBride.. | L-F | Coney Island | 6 |
| Aug. 22 | Danny McBride.. | D | Coney Island | 25 |
| Nov. 19 | Jack Waldron.... | D | Brooklyn.... | 20 |
| Dec. 10 | Marty McCue..... | W | Brooklyn.... | 20 |
| 1899 | | | | |
| Mar. 6 | Jack Delaney.... | D | Brooklyn .... | 25 |
| Apr. 7 | Jack O'Brien..... | L-F | New York... | 15 |
| May 8 | Patsy Sweeney... | L | Brooklyn..... | 17 |
| July 17 | Jerome Quigley.. | W | Coney Island | 11 |
| Aug. 21 | Jack O'Brien..... | K by | Brooklyn..... | 19 |
| Oct. 5 | Martin Flaherty.. | D | Brooklyn..... | 25 |
| Dec. 11 | Eddie Sullivan.... | K | Brooklyn.... | 3 |

# OWEN ZIEGLER.

Born Jan. 4, 1871, Lansdale, Pa. Height, 5 ft. 7 in. Lightweight. Color, white.

| 1894 | | | Rds. |
|---|---|---|---|
| Apr. 7—Billy Ernst..... | W | New York... | 6 |
| Apr 28—Jack Falvey..... | W | New York... | 6 |
| June 23—Bull McCarthy... | W | Philadelphia. | 6 |
| July 28—Chas. McKeever. | K | Atlantic City | 3 |
| Aug. 19—Horace Leeds.... | D | Atlantic City. | 4 |
| Sept. 1—Jack Hanley ..... | W | Philadelphia. | 4 |
| Oct. 13—Stanton Abbott... | W | Philadelphia. | 4 |
| Oct. 23—Jack Randall..... | No dc | Philadelphia. | 4 |
| Nov. 19—Jack McAuliffe... | D | Atlantic City. | 3 |
| Dec. 22—Chas. McKeever. | No dc | Philadelphia. | 4 |
| 1895 | | | |
| Jan. 12—Bull McCarthy ... | No dc | Philadelphia. | 4 |
| Jan. 21—Jack Everhardt... | No dc | Philadelphia. | 4 |
| Feb. 1—Jimmy Fox..... | K | Philadelphia. | 4 |
| Feb. 7—Jack Hanley..... | W | Philadelphia. | 6 |
| Feb. 12—Bull McCarthy ... | — | Philadelphia. | 4 |
| Mar. 19—Stanton Abbott... | W | Philadelphia. | 6 |
| Apr. 1—Jerome Quigley.. | W | Chicago..... | 5 |
| Apr. 4—Frank Garrard... | D | Chicago..... | 6 |
| Apr. 27—Jerome Quigley.. | K | Chester, Pa. | 2 |
| May 9—Charles Gehring.. | D | Baltimore ... | 6 |
| June 23—Bull McCarthy.... | No dc | Philadelphia. | 4 |
| Aug. 19—Stanton Abbott... | W | Baltimore ... | 20 |
| Sept. 28—Jack Hanley..... | No dc | Philadelphia. | 4 |
| Oct. 24—Jack Everhardt... | D | New Orleans | 25 |
| Dec. 13—Bull McCarthy.... | — | Philadelphia. | 4 |
| Dec. 17—Harry Warren.... | K | Lancaster ... | 3 |
| 1896 | | | |
| Jan 4—Dan Helferty..... | W | Philadelphia. | 4 |
| Jan. 15—Chas. McKeever. | L | Philadelphia. | 6 |
| Jan. 23—Jimmy Handler... | L | Philadelphia. | 6 |

Owen Ziegler—Continued.

| 1896 | | | Rds. |
|---|---|---|---|
| Mar. 7—Jimmy Franey ... | W | Philadelphia. | 4 |
| Mar. 9—Bull McCarthy... | D | Philadelphia. | 6 |
| Mar. 11—Jerome Quigley... | No dc | Philadelphia. | 4 |
| Apr. 8—M. Hagerstrom.. | No dc | Philadelphia. | 6 |
| May 1—George Green.... | L | San Fran.... | 10 |
| May 28—Dal Hawkins..... | W | San Fran.... | 8 |
| Oct. 26—Chas. Johnson ... | W | Philadelphia. | 6 |
| Dec. 26—Kid McPartland.. | D | New York... | 20 |
| 1897 | | | |
| Jan. 4—Jack Everhardt... | No dc | ..... | 6 |
| Jan. 11—Kid Lavigne..... | No dc | ..... | 6 |
| Feb. 1—Chas. McKeever.. | No dc | ..... | 6 |
| Mar. 1—Jack Bennett ..... | No dc | ..... | 6 |
| Mar. 22—Kid McPartland.. | No dc | ..... | 6 |
| May 10—Jack Dougherty... | K | Philadelphia | 4 |
| May 17—Kid Lavigne ..... | No dc | Philadelphia | 6 |
| July 12—Young Griffo..... | D | Philadelphia | 6 |
| ..... —Jack Daly..... | D | Philadelphia | 6 |
| Sept. 13—Eddie Connolly.. | W | San Fran.... | 20 |
| Nov. 10—George Green.... | K by | San Fran .. | 1 |
| Dec. 22—Jerome Quigley.. | No dc | Philadelphia | 6 |
| Dec. 27—Matty Matthews.. | No dc | Philadelphia | 6 |
| 1898 | | | |
| Jan. 18—Jack McKeever... | D | Harrisburg.. | 6 |
| Feb. 19—Jerome Quigley... | No dc | Philadelphia | 6 |
| Apr. 15—Young Mahoney.. | No dc | Philadelphia | 6 |
| May 9—Matty Matthews.. | L | Paterson.... | 20 |
| June 4—Jack Everhardt... | D | Coney Island | 20 |
| July 11—Billy Ernst..... | W-F | Coney Island | 17 |
| Aug. 19—Kid McPartland.. | L | New York... | 20 |
| Oct. 10—Jack Daly. ..... | L | Coney Island | 25 |
| Oct. 20—Louis Demond... | K | Paterson .... | 2 |
| Oct. 30—Tim Kearns..... | W | Brooklyn.... | 4 |

Owen Ziegler—Continued.

| 1899 | | | Rds. |
|---|---|---|---|
| Jan. 2—Matty Matthews.. | D | Brooklyn .... | 20 |
| Apr. 15—Frank Wongo.... | K | Brooklyn .... | 2 |
| Apr. 28—Walter Nolan..... | D | Chicago..... | 6 |
| May 12—Matty Matthews.. | D | Chicago..... | 6 |
| June 26—Chas. McKeever. | L | Coney Island | 8 |
| Sept. 8—Charley Burns... | W | New York... | 12 |
| Oct. 13—Kid McPartland.. | L | New York.... | 25 |
| Oct. 22—Ed. Dunfass..... | K by | Philadelphia. | 1 |
| Nov. 13—Charley Burns... | K by | Brooklyn .... | 5 |
| ..... —Jack Bennett..... | L | Chicago..... | 6 |
| Dec. 8—Jack Bennett..... | L | Chicago..... | 6 |

## SPIKE SULLIVAN.

(WILLIAM J. SULLIVAN.)

Born July 14, 1874, Knockmanoffe, Ireland. Lightweight. Color, white.

| 1892 | | | Rds. |
|---|---|---|---|
| Mar. 22—Frank O'Brien.... | W | Boston ..... | 12 |
| Sept. 28—Rich. Downey... | W | Boston ..... | 7 |
| Oct. 17—Al Burke..... | K | Boston ..... | 6 |
| 1893 | | | |
| Jan. 11—Jim Mullins..... | K | Boston ..... | 1 |
| Feb. 3—Tony Connolly.... | K | Boston ..... | 5 |
| Mar. 27—Bill Doyle ..... | K | Boston ..... | 19 |
| July 15—Young McAuliffe. | W | Boston ..... | 1 |
| Aug. 25—Mike Hickey..... | K | Boston ..... | 13 |
| Sept. 9—Jack Fallon..... | K | Boston ..... | 22 |
| Nov. 30—Jerry Callahan... | W | Boston ..... | 6 |
| Dec. 19—Bobby Horgan... | K | Cambridge.. | 14 |
| 1894 | | | |
| Jan. 10—Ned McDonald... | K | Dorchester.. | 3 |
| Jan. 19—Jim Mooney..... | W | Boston ..... | 3 |
| Feb. 2—Ed. Fitzgerald.... | W | Boston ..... | 4 |

Spike Sullivan—Continued.

| | | | Rds. |
|---|---|---|---|
| 1894 | | | |
| Mar. 3—Buck Welch..... | K | Boston ..... | 3 |
| Mar. 17—Dutch Perkins... | W | Boston ..... | 3 |
| Apr. 11—Pete Lally..... | W | Boston ..... | 4 |
| June 16—Mike O'Brien..... | K | Boston ..... | 10 |
| Sept. 17—Al Smith..... | K | Lynn..... | 28 |
| Nov. 14—Dan Finnegan.... | W | Brockton.... | 15 |
| 1895 | | | |
| Feb. 5—Dick Cronin..... | W | Boston ..... | 21 |
| Mar. 7—Eddie Burke..... | W | Boston ..... | 3 |
| Apr. 23—Frank Murphy... | K | Boston ..... | 5 |
| May 14—Tom Brown..... | K | Boston ..... | 10 |
| May 30—Jack Rogers..... | K | Boston ..... | 11 |
| Sept. 6—Kid Johnson..... | W | Boston ..... | 6 |
| Oct. 15—Cap Jennings..... | K | Lynn..... | 3 |
| Nov. 25—Kid Connors..... | W | Lynn..... | 3 |
| 1896 | | | |
| Jan. 1—Billy Brierly..... | W | Woburn..... | 8 |
| Feb. 13—Jack Orr..... | K | Weymouth.. | 2 |
| Mar. 5—Martin Flaherty.. | D | Boston ..... | 12 |
| Apr. 20—Frank Farley..... | K | Boston ..... | 8 |
| June 16—Lewis Sullivan.... | K | Boston ..... | 2 |
| July 21—Charley McHugh. | No dc | St. John, N.B. | 4 |
| Aug. 30—Frank Keeffe..... | K | Neponset ... | 2 |
| Sept. 22—Willie Keeffe..... | L | New York... | 6 |
| Oct. 1—Elw'd McCloskey. | K | Philadelphia | 5 |
| Oct. 13—Willie Keeffe..... | K | New York... | 8 |
| Oct. 16—Danny McBride.. | D | New York... | 15 |
| Nov. 7—Willie Joh..... | K | New York... | 2 |
| Dec. 7—Geo. McFadden.. | D | New York... | 20 |
| Dec. 28—Jerry Marshall.... | W | New York... | 7 |
| 1897 | | | |
| Jan. 9—Joe Hopkins..... | K | Brooklyn.... | 2 |
| Jan. 11—Joe Bernstein..... | K | New York... | 9 |

Spike Sullivan—Continued.

| 1897 | | | Rds. |
|---|---|---|---|
| Jan. 16—Mike Farragher.. | K | New York .. | 11 |
| Feb. 13—Willie Kelly..... | K | Brooklyn.... | 6 |
| Feb. 15—Jack Brennan..... | K | Kingston.... | 4 |
| Feb. 22—Joe Flaherty..... | K | Buffalo ..... | 5 |
| Mar. 17—Mike Leonard.... | K | New York... | 8 |
| Mar. 29—Tommy White.... | No dc | Philadelphia | 6 |
| May 10—Tommy Butler.... | K | Troy ..... | 3 |
| May 17—Jack Downey..... | W-F | New York... | 19 |
| July 26—Jimmy White..... | K | Troy ..... | 2 |
| Nov. 19—Jimmy Curran.... | W | London, Eng | 20 |
| 1898 | | | |
| Feb. 21—Harry Greenfield. | K | London, Eng | 15 |
| May 6—Young Mahoney.. | No dc | Philadelphia | 6 |
| June 24—Dal Hawkins..... | K | New York... | 22 |
| Oct. 20—Jim Dunn..... | W | Fall River... | 6 |
| Nov. 7—Martin Riley..... | No dc | Fall River... | 6 |
| 1899 | | | |
| Jan. 16—Eddie Connolly... | D | New Haven. | 20 |
| Feb. 20—Otto Sieloff..... | K | Buffalo..... | 13 |
| Mar. 13—Jack Waldron.... | K | Brooklyn.... | 22 |
| Apr. 3—George Kerwin... | K | Brooklyn.... | 7 |
| May 23—Kid McPartland.. | L | New York... | 25 |
| Sept. 23—Billy Ernst..... | K | Brooklyn.... | 2 |
| Oct. 2—Jerome Quigley.. | W | Coney Island | 6 |
| Oct. 12—Jimmy Murray... | W | Brooklyn.... | 6 |
| Nov. 4—Joe Youngs..... | K | Brooklyn ... | 20 |
| Nov. 13—Dan McConnell.. | K | Trenton ..... | 5 |
| Nov. 30—Emil Sanchez..... | K | Bradford.... | 6 |
| Dec. 2—Tom Cleary..... | K | Philadelphia. | 2 |
| Dec. 9—Ed. Darrell..... | K | Brooklyn.... | 8 |
| Dec. 11—Young Kenny.... | K | Hartford.... | 6 |

# JACK EVERHARDT.

Born in 1872, New Orleans. Height, 5 ft. 6 in. Lightweight. Color, white.

| 1893 | | | Rds. |
|---|---|---|---|
| May 31—Andy Bowen ..... | L | New Orleans | 85 |
| Oct. 17—George Pierce.... | W | New Orleans | 2 |
| **1894** | | | |
| Apr. 28—Scott Collins..... | D | Dallas, Tex. | 25 |
| May 26—Jack Burke..... | K | New Orleans | 15 |
| Aug. 21—Stanton Abbott... | K | New Orleans | 25 |
| Sept. 25—Stanton Abbott... | D | New Orleans | 25 |
| **1895** | | | |
| Jan. 21—Owen Ziegler..... | D | Philadelphia. | 4 |
| Feb. 9—Tom Moriarty.... | K | Philadelphia. | 1 |
| Feb. 16—Bull McCarthy... | D | Philadelphia. | 4 |
| Mar. 19—Chas. McKeever. | D | Philadelphia. | 6 |
| Mar. 26—Jerome Quigley.. | D | Philadelphia. | 6 |
| Mar. 30—Kid Lavigne..... | L | Coney Island | 20 |
| Oct. 24—Owen Ziegler..... | D | New Orleans | 25 |
| **1896** | | | |
| Mar. 30—Horace Leeds.... | K | Maspeth .... | 15 |
| May 25—Young Griffo..... | D | Brooklyn.... | 6 |
| July 10—Young Griffo..... | D | Buffalo..... | 20 |
| Oct. 27—Kid Lavigne..... | L | New York... | 24 |
| Dec. 1—Billy Ernst..... | W | Albany..... | 20 |
| **1897** | | | |
| Jan. 15—Billy Ernst..... | K | New York... | 12 |
| Jan. 24—Matt Matthews... | D | New York... | 15 |
| Mar. 30—Kid McPartland.. | D | New York... | 20 |
| Aug 4—Spider Kelly..... | W | San Fran.... | 20 |
| Dec. 28—Jack Daly..... | D | New Orleans | 10 |

Jack Everhardt—Continued.

| 1898 | | | Rds. |
|---|---|---|---|
| Feb. 11—Billy Layton..... | D | Hot Springs. | 6 |
| Mar. 17—Kid McGlynn..... | W | Chicago..... | 5 |
| May 20—Young Mahoney. | D | Philadelphia | 6 |
| June 11—Owen Ziegler..... | D | Coney Island | 20 |
| July 25—Kid McPartland.. | D | Coney Island | 25 |
| 1899 | | | |
| July 3—Young Mahoney. | L | Coney Island | 25 |

## JOE GANS.

Born November 25, 1876, Baltimore, Md. Height, 5 ft. 6¼ in. Weight, 125 lbs. Color, black.

| 1894 | | | Rds. |
|---|---|---|---|
| ..... —Dave Armstrong. | K | Baltimore ... | 12 |
| ..... —Arthur Coates.... | K | Baltimore ... | 22 |
| ..... —Tommy Harden.. | K | Baltimore ... | 7 |
| ..... —George Evans.... | K | Baltimore.... | 3 |
| ..... —Dave Armstrong. | K | Baltimore ... | 3 |
| ..... —Jack Daly ..... | K | Pittsburg.... | 11 |
| ..... —Dave Horn..... | K | Baltimore ... | 2 |
| ..... —Bud Brown..... | K | Baltimore ... | 10 |
| ..... —John Ball..... | W | Baltimore ... | 6 |
| ..... —Jack McDonald... | W | Newark..... | 7 |
| ..... —Johnny Van Heest | W | Baltimore ... | 9 |
| ..... —Dave Horn..... | W | Baltimore ... | 11 |
| 1895 | | | |
| Feb. 6—Fred Sweigert.... | W | Baltimore ... | 10 |
| Mar. 7—Sol English..... | W | Baltimore ... | 10 |
| Mar. 16—Howard Wilson.. | W | Washington. | 10 |
| Apr. 2—Kentucky Roseb'd | W | Baltimore ... | 7 |
| Apr. 25—Kentucky Roseb'd | W | Baltimore ... | 6 |

## Joe Gans—Continued.

| | | | Rds. |
|---|---|---|---|
| 1895 | | | |
| May 4—Frank Peabody... | K | Baltimore ... | 3 |
| May 20—Benny Peterson... | K | Baltimore ... | 17 |
| July 15—George Siddons.. | D | Baltimore ... | 20 |
| Oct. 21—Joe Elliott..... | K | Baltimore ... | 6 |
| Nov. 18—Young Griffo..... | D | Baltimore ... | 10 |
| Nov. 28—George Siddons.. | K | Baltimore ... | 7 |
| 1896 | | | |
| Jan. 11—Benny Peterson.. | K | Philadelphia. | 3 |
| Jan. 17—Joe Elliott..... | K | Baltimore ... | 7 |
| ..... —Howard Wilson.. | W | Baltimore ... | 8 |
| Feb. 22—Jimmy Kennard.. | K | Boston ..... | 5 |
| June. 8—Jimmy Watson... | K | Paterson..... | 9 |
| June 29—Tommy Butler.... | W | Brooklyn.... | 12 |
| Aug. 20—Jack Williams.... | W | Baltimore ... | 2 |
| Aug. 31—Danny McBride.. | D | Baltimore ... | 20 |
| Sept. 28—Jack Ball..... | W | Philadelphia. | 4 |
| Oct. 6—Dal Hawkins..... | L | New York... | 15 |
| Oct. 19—Jack Williams.... | W | Baltimore ... | 2 |
| Nov. 12—Jerry Marshall... | W | Baltimore ... | 20 |
| Dec. 14—Chas. Rochette... | K | San Fran.... | 12 |
| 1897 | | | |
| Apr. 3—H. Wilson..... | K | New York... | 9 |
| May 19—Mike Leonard.... | W | San Fran.... | 20 |
| Sept. 21—Young Griffo..... | D | Philadelphia | 15 |
| Nov. 29—Stanton Abbott... | W | Baltimore ... | 5 |
| 1898 | | | |
| Jan. 3—Billy Young ..... | W | Baltimore ... | 2 |
| Jan. 18—Frank Garrard... | W | Cleveland... | 15 |
| Mar. 11—Tommy Shortell.. | No dc | Baltimore ... | 6 |
| Apr. 11—Young Starlight... | K | Baltimore ... | 3 |
| Apr. 11—Young Smyrna... | W | Baltimore ... | 4 |
| May 11—Steve Crosby..... | W | Louisville ... | 6 |
| June 3—Kid Roberson.... | W | Chicago..... | 6 |

Joe Gans—Continued.

| 1898 | | | Rds. |
|---|---|---|---|
| Aug. 8—Billy Ernst..... | W | Coney Island | 11 |
| Aug. 26—Young Smyrna... | K | Baltimore ... | 15 |
| Aug. 31—Tom Jackson..... | K | Easton, Pa.. | 3 |
| Sept. 26—Herman Miller... | W | Baltimore ... | 4 |
| Nov. 4—Kid McPartland. | W | New York... | 20 |
| Dec. 27—Jack Daly..... | W | New York... | 25 |
| 1899 | | | |
| Jan. 13—Young Smyrna... | K | Baltimore... | 2 |
| Jan. 28—Martin Judge..... | W | Toronto..... | 20 |
| Feb. 6—Billy Ernst..... | W-F | Buffalo..... | 10 |
| Apr. 14—Geo. McFadden.. | K by | New York.. | 23 |
| July 24—Jack Dobbs..... | W | Ocean City.. | 4 |
| July 28—Geo. McFadden.. | D | New York.. | 25 |
| Sept. 1—Eugene Bezenah.. | K | New York.. | 10 |
| Sept. 15—Martin Judge..... | W | Baltimore... | 12 |
| Oct. 3—Spider Kelly..... | W | New York.. | 25 |
| Oct. 11—Martin Judge..... | W | Baltimore... | 20 |
| Oct. 31—Geo. McFadden.. | W | New York.. | 25 |
| Nov. 24—Steve Crosby..... | W | Chicago..... | 6 |
| Dec. 11—Kid Ashe..... | W | Cincinnati... | 15 |

## EDDIE CONNELLY.

Born Nov. 16, 1876, St. John, N. B. Height, 5 ft. 8½ in. Lightweight. Color, white.

| 1894 | | | Rds. |
|---|---|---|---|
| May 21—Danny Smith..... | W | St. John..... | 4 |
| Oct. 21—Peter Manning... | K | St. John..... | 1 |
| Nov. 19—Peter Manning... | K | St. John ..... | 2 |
| Dec. 13—John T. Griffin.... | W | St. John..... | 6 |
| 1895 | | | |
| Jan. 28—Billy Welsh..... | W | Boston..... | 5 |
| Mar. 28—Paddy Fenton.... | L | Boston..... | 15 |

Eddie Connelly—Continued.

| | | | Rds. |
|---|---|---|---|
| 1895 | | | |
| Apr. 19—Leslie Pearce..... | D | Boston..... | 15 |
| July 1—Joe Flaherty..... | D | Lynn, Mass.. | 13 |
| Oct. 15—Frank Garrard... | K | Cleveland.... | 3 |
| 1896 | | | |
| Jan. 9—Jimmy Dime..... | W | Cleveland ... | 3 |
| Apr. 23—Billy Ernst..... | L | Lynn, Mass.. | 9 |
| Nov. 24—Tom Causer ..... | W | Birmingham. | 4 |
| 1897 | | | |
| Jan. 28—Dick Burge..... | D | Birmingham. | 10 |
| Apr. 28—Kid Lavigne... .. | L | New York.... | 11 |
| Sept. 13—Owen Ziegler. .. | L | San Fran.... | 20 |
| Dec. 17—Dal Hawkins..... | K by | San Fran.... | 14 |
| 1898 | | | |
| Feb. 15—Jimmy Kearns... | D | Cleveland.... | 20 |
| Mar. 22—Charley McHugh | W | St. John..... | 1 |
| June 23—Jack Robinson... | D | St. John..... | 12 |
| July 25—Joe Mullins..... | W-F | St. John..... | 2 |
| Oct. 27—Tom Broderick... | W | Yonkers..... | 9 |
| Nov. —Geo. Kirwan..... | D | St. Louis .... | 20 |
| Dec. 17—Jack Bennett..... | D | Toronto..... | 15 |
| 1899 | | | |
| Jan. 16—Spike Sullivan.... | D | New Haven.. | 20 |
| Mar. 10—Chas. McKeever.. | No dc | Philadelphia | 6 |
| Mar. 24—Kid McPartland.. | D | New York... | 25 |
| May 9—George Kerwin... | K | Buffalo ..... | 4 |
| June 16—Tim Kearns..... | L | New York... | 22 |
| July 30—Matty Matthews.. | L | Coney Island | 25 |
| Oct. 27—Matty Matthews.. | D | New York... | 25 |
| Dec. 15—Kid McPartland .. | W | New York... | 25 |

# CHARLES McKEEVER.

Born Nov. 19, 1873, Slatington, Pa. Height, 5 ft. 7½ in. Lightweight. Color, white.

| | | | Rds. |
|---|---|---|---|
| 1894 | | | |
| July 28—Owen Ziegler..... | K by | Philadelphia | 3 |
| Oct. 10—Tom Moriarty.... | D | Wilmington.. | 6 |
| Oct. 20—Tom Farrell..... | W | Philadelphia | 2 |
| Oct. 25—Jimmy Mitchell... | W | Philadelphia | 3 |
| Nov. 9—Billy Darragh..... | W | Wilmington . | 4 |
| Nov. 19—Jack McAuliffe... | D | Coney Island | 8 |
| Dec. 3—Bull McCarthy.... | D | Philadelphia | 4 |
| Dec. 20—Stanton Abbott.... | W | Philadelphia | 6 |
| Dec. 22—Owen Ziegler..... | No dc | Philadelphia | 4 |
| 1895 | | | |
| Jan. 5—Jack Hanley.. ... | K | Philadelphia | 3 |
| Jan. 26—Horace Leeds.... | K by | Philadelphia | 4 |
| Mar. 19—Jack Everhardt... | D | Philadelphia | 6 |
| Oct. 2—Arthur Valentine. | K | Maspeth .... | 17 |
| 1896 | | | |
| Apr. 13—Young Griffo..... | W | Maspeth .... | 20 |
| July 20—Kid Lavigne..... | No dc | New York... | 4 |
| Sept. 7—Billy McCarthy... | W | Philadelphia | 6 |
| Oct. 12—Charley Johnson. | W | Philadelphia | 6 |
| 1897 | | | |
| Mar. 8—Kid Lavigne..... | No dc | Philadelphia. | 6 |
| May 27—George Green.... | L | San Fran.... | 15 |
| Sept. 10—Young Griffo..... | D | Athens, Pa.. | 15 |
| Oct. 25—Tom Williams.... | W | Philadelphia. | 6 |
| Dec. 15—Matty Matthews.. | D | Athens, Pa.. | 15 |
| 1898 | | | |
| Jan. 7—Jack Bennett..... | No dc | Philadelphia. | 6 |
| Feb. 11—Jack Bennett..... | No dc | Philadelphia. | 6 |
| Apr. 12—Matty Matthews.. | W | Cleveland.... | 20 |
| Apr. 29—Jack Daly..... | No dc | Philadelphia. | 6 |

Charles McKeever—Continued.

| | | | | Rds. |
|---|---|---|---|---|
| 1898 | | | | |
| June 21 | —Frank McConnell | L | San Fran.... | 4 |
| Oct. 7 | —Mys. Billy Smith. | L | New York... | 25 |
| Oct. 28 | Jack Daly..... | No dc | Philadelphia | 6 |
| Dec. 23 | —Tom Broderick... | No dc | Philadelphia | 6 |
| 1899 | | | | |
| Jan 21 | —Charley Burns.... | D | Chicago..... | 6 |
| Feb. 7 | —Jim Ferns..... | W | Chicago..... | 6 |
| Mar. 10 | —Eddie Connolly... | No dc | Philadelphia. | 6 |
| Apr. 22 | —George Kerwin... | No dc | Philadelphia. | 6 |
| June 26 | —Owen Ziegler..... | W | Coney Island | 7 |
| June 30 | —Mys Billy Smith.. | D | New York... | 20 |
| Oct. 20 | —Mys Billy Smith... | No dc | Philadelphia | 6 |
| Nov. 8 | —Mys Billy Smith... | L | New York... | 20 |

## GEORGE GREEN.

(YOUNG CORBETT).

Born Jan. 6, 1872, San Francisco. Height, 5 ft. 8 in. Welterweight. Color, white.

| | | | | Rds. |
|---|---|---|---|---|
| 1889 | | | | |
| ..... | —Billy Kramer..... | W | ..... | 5 |
| 1891 | | | | |
| ..... | —Billy Dooley ..... | W | ..... | 4 |
| ..... | —Jack Hayes..... | K | ..... | 2 |
| ..... | —Jack Foley..... | K | ..... | 3 |
| ..... | —Jack Strong..... | W | ..... | 5 |
| ..... | —Jack Smith..... | K | ..... | 5 |
| ..... | —Billy O'Brien..... | K | ..... | 2 |
| 1892 | | | | |
| Aug. | —Jim Whalen..... | D | San Fran.... | 16 |
| Dec. | —Jack Ring..... | K | Lake Co..... | 2 |
| 1893 | | | | |
| July 24 | —Paddy Smith..... | K by | Roby, Ind... | 28 |

George Green—Continued.

| | | | Rds. |
|---|---|---|---|
| 1894 | | | |
| Sept. 6—Frank Kelly..... | W | Colma, Cal.. | 12 |
| Nov. 29—Frank Kelly..... | K | Tacoma..... | 4 |
| 1895 | | | |
| May 6—Jim Holmes..... | W | Coney Island | 7 |
| June 15—Eddy Pierce ..... | K | Coney Island | 3 |
| July 2—Billy Vernon..... | D | New York... | 5 |
| July 19—Shadow Maber.. | K | Baltimore.... | 7 |
| 1896 | | | |
| Feb. —Danny Needham | W | San Fran.... | 8 |
| May 1—Owen Ziegler.... | W | San Fran.... | 10 |
| Aug. 1—Bob McArthur.... | No dc | San Fran.... | 4 |
| Oct. 8—Tom Tracey..... | W | San Fran.... | 10 |
| 1897 | | | |
| Jan. 23—W. Lewis..... | K | Paso Robles. | 2 |
| Mar. 17—Mys. Billy Smith. | W | Carson City. | 12 |
| May 26—Chas. McKeever. | W | San Fran.... | 15 |
| Nov. —Owen Ziegler..... | K | San Fran.... | 1 |
| Sept. 26—Joe Walcott..... | K by | San Fran.... | 18 |
| 1898 | | | |
| Feb. 25—Tommy Ryan.... | L | San Fran.... | 18 |
| June 17—Silver Thorne..... | W-F | Vancouver... | 6 |
| July 29—Mys. Billy Smith.. | L | New York... | 25 |
| Sept. 23—Frank McConnell | K | San Fran.... | 10 |
| Dec. 30—Dan Creedon..... | W | San Fran..... | 20 |
| 1899 | | | |
| May 31—Al. Neill..... | L | San Fran.... | 20 |
| July 20—Charley Goff..... | K | San Fran.... | 19 |
| Nov. 24—Al. Neill..... | L | San Fran.... | 20 |

# TOM TRACEY.

Height, 5 ft. 7¾ in. Welterweight. Birthplace Australia. Color, white.

| | | | Rds. |
|---|---|---|---|
| 1891 | | | |
| Sept. 21—Dummy Mace.... | D | Melbourne.. | 8 |
| 1892 | | | |
| Nov. 5—Dummy Mace.... | W | Melbourne.. | 3 |
| 1893 | | | |
| Jan. 27—Billy Gallagher... | K | San Fran.... | 19 |
| 1894 | | | |
| Feb. 10—Mike Harris..... | W | New York... | 4 |
| Apr. 19—Joe Walcott..... | K by | Boston..... | 16 |
| 1895 | | | |
| Mar. 20—Tommy Ryan.... | L | Chicago..... | 6 |
| May 8—Tom Cavanaugh.. | K | Galveston... | 8 |
| 1896 | | | |
| Mar. 30—Tom Williams.... | K | London, Eng | 1 |
| Oct. 8—George Green.... | L | San Fran.... | 10 |
| Dec. 1—Jimmy Ryan..... | D | San Fran.... | 10 |
| 1897 | | | |
| Feb. 24—Tommy Ryan.... | K by | Syracuse.... | 9 |
| Apr. 27—Harry Fisher.... | W | New York... | 14 |
| June 14—Joe Walcott..... | D | Philadelphia | 6 |
| Nov. 18—Young Griffo..... | W | St. Louis..... | 1 |
| Nov. 18—Paddy Smith..... | W | St Louis.... | 2 |
| Dec. 27—Joe Walcott..... | D | Chicago..... | 6 |
| 1898 | | | |
| Feb. 3—Bob Douglass... | D | St. Louis.... | 8 |
| June 3—Kid McPartland. | L-F | Chicago..... | 2 |
| Aug. 5—Frank McConnell | K | San Fran.... | 17 |
| Nov. 25—Kid Lavigne..... | L | San Fran.... | 20 |
| 1899 | | | |
| Mar. 1—Fred Muller..... | W | San Fran.... | 10 |
| Apr. 25—Al Neill..... | L | San Fran.... | 20 |

# JOE WALCOTT.

Born April 7, 1872, Barbadoes, West Indies. Height, 5 ft. 1½ in. Welterweight. Color, black.

| | | | Rds. |
|---|---|---|---|
| 1890 | | | |
| Feb. 29—Tom Powers..... | K | South Boston | 2 |
| 1891 | | | |
| Jan. 30—J. Barrett..... | W | Providence.. | 1 |
| Mar. 26—Alex. Clark..... | W | Cambridge.. | 3 |
| Dec. 12—G. V. Meakin..... | W | Boston..... | 4 |
| Dec. 12—Teddy Kelly..... | L | Boston..... | 3 |
| .....—Alex Clark..... | W | Boston..... | 3 |
| 1892 | | | |
| Mar. 28—T. Warren..... | W | Boston..... | 4 |
| May 17—Tom Powers ..... | W | Boston..... | 3 |
| Aug. 4—Frank Carey..... | D | Walpole.... | 3 |
| Aug. 29—J. J. Leahy..... | K | Cambridge... | 3 |
| Oct. 22—Fred Morris..... | D | Philadelphia. | 4 |
| Oct. 22—Joe Larg..... | W | Philadelphia | 3 |
| Oct. 29—Andy Watson.... | D | Philadelphia. | 4 |
| Nov. 4—Harry Tracey.... | D | Boston..... | 5 |
| Nov. 11—Charley Jones.... | W | Philadelphia. | 3 |
| Nov. 12—James Lyman.... | W | Philadelphia. | 4 |
| Dec. 5—Jack Connors.... | W | New York... | 1 |
| Dec. 8—Billy Harris..... | W | New York... | 2 |
| 1893 | | | |
| June 5—Paddy M'Guiggan | W | Newark..... | 10 |
| June 17—Mike Harris..... | L | New York... | 4 |
| Aug. 22—Jack Hall..... | K | New York... | 1 |
| Dec. 22—Harry Tracey.... | No dc | Boston..... | 1 |
| Dec. 28—Danny Russell... | K | ..... | 2 |
| 1894 | | | |
| Jan. 11—Tommy West.... | W | South Boston | 3 |
| Feb. 26—Mike Welsh..... | K | Boston..... | 2 |
| Apr. 19—Tom Tracey..... | K | Boston..... | 16 |

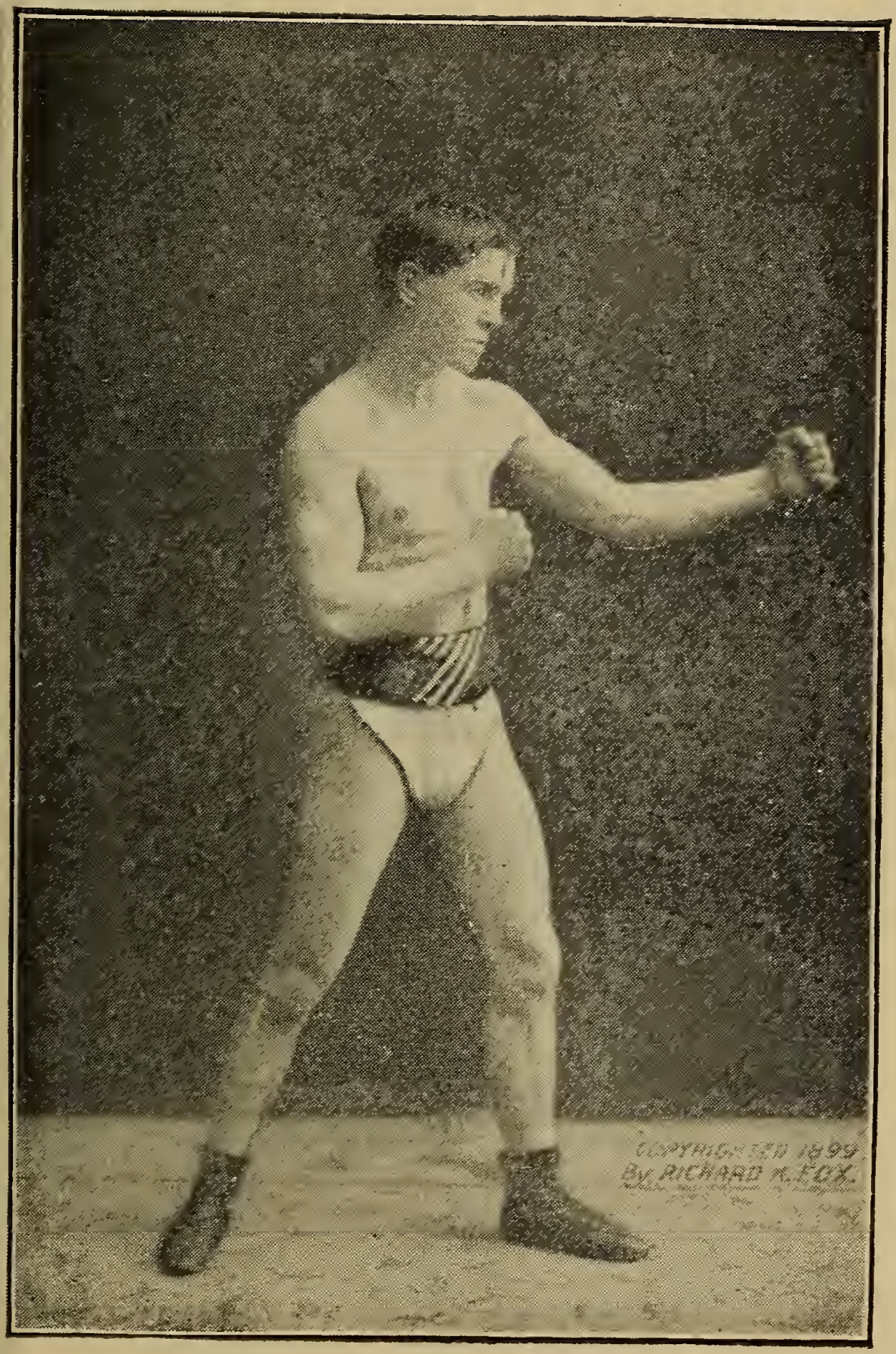


TERRY McGOVERN.

Joe Walcott—Continued.

| | | | Rds. |
|---|---|---|---|
| 1894 | | | |
| June 22—Mike Harris ..... | K | Boston..... | 6 |
| July 6—Dick O'Brien..... | K | Boston ..... | 12 |
| Oct. 15—Austin Gibbons.. | K | New York... | 4 |
| Nov. 1—Frank Carpenter. | W | Chicago..... | 3 |
| Nov. 3—Frank Neill..... | W | Chicago..... | 3 |
| Nov. 3—Shorty Ahern.... | K | Chicago..... | 3 |
| Nov. 14—George Thomas.. | W | Louisville.... | 1 |
| Nov. 15—Billy Green..... | W | Louisville.... | 2 |
| 1895 | | | |
| Mar. 1—Billy Smith..... | D | Boston..... | 15 |
| Mar. 6—C. Chapman..... | W | New York... | 4 |
| Apr. 3—Mick Dunn..... | W | Coney Island | 8 |
| Aug. 28—O'Brien..... | K | Boston ..... | 1 |
| Dec. 2—Geo. Lavigne.... | L | Maspeth .... | 15 |
| 1896 | | | |
| Jan. 30—Jim Jackson..... | W | New York... | 4 |
| Mar. 16—Scott Collins..... | K | Long I. City.. | 7 |
| May 30—Scaldy Bill Quinn | W | Woburn..... | 20 |
| Oct. 12—Scaldy Bill Quinn | W | Maspeth..... | 17 |
| Dec. 10—Tommy West.... | D | New York... | 19 |
| 1897 | | | |
| Mar. 3—Tommy West..... | L | New York... | 20 |
| Apr. 20—Jim Watts..... | D | New York... | 4 |
| June 14—Tom Tracey..... | D | Philadelphia | 6 |
| Sept. 26—George Green.... | W | San Fran.... | 18 |
| Oct. 29—Kid Lavigne..... | L | San Fran ... | 12 |
| Dec 27—Tom Tracey..... | D | Chicago..... | 6 |
| 1898 | | | |
| Apr. 14—Mys. Billy Smith.. | D | Bridgeport.. | 25 |
| Apr. 22—Tommy West..... | No dc | Philadelphia | 6 |
| Apr. 28—Kid McPartland.. | D | Detroit ..... | 8 |
| Dec. 6—Mys. Billy Smith.. | L | New York... | 20 |

Joe Walcott—Continued.

| 1899 | | | Rds. |
|---|---|---|---|
| Feb. 4—Aus. Jimmy Ryan | K | Cincinnati... | 14 |
| Mar. 16—Billy Edwards.... | K | New York... | 13 |
| Apr. 8—Jim Judge..... | K | Toronto..... | 11 |
| Apr. 25—Dan Creedon..... | K | New York... | 1 |
| May 8—Charley Johnson. | W | Athens..... | 11 |
| May 19—Dick O'Brien..... | K | New York.. | 14 |
| May 30—Jim Watts..... | K | Louisville... | 8 |
| June 12—Harry Fisher..,.. | W | Baltimore... | 11 |
| June 23—Dan Creedon..... | W | New York.. | 20 |
| Nov. 25—Dan Creedon..... | W | Chicago .... | 6 |
| Nov. 29—Dan Creedon..... | W | Utica ..... | 20 |
| Dec. 5—Bobby Dobbs.... | K | New York... | 6 |

## MYSTERIOUS BILLY SMITH.

(AMOS SMITH).

Born, May 15, 1871, Eastport, Me. Height, 5 ft. 8½ in. Welterweight. Color, white.

| 1892 | | | Rds. |
|---|---|---|---|
| Feb. 16—Frank Kelly..... | K | San Fran.... | 37 |
| Mar. 21—Billy Armstrong.. | K | San Fran.... | 13 |
| Apr. 28—Tommy West..... | D | Portland..... | 11 |
| June 29—Charley Gleason.. | W | Portland .... | 4 |
| Sept. 21—Shadow Maber... | K | Portland .... | 26 |
| Dec. 14—Danny Needham. | K | San Fran.... | 14 |
| 1893 | | | |
| Apr. 17—Tom Williams..... | K | Coney Island | 2 |
| Aug. 29—Tommy Ryan.... | D | Coney Island | 6 |
| Sept. 20—Bill McCarthy.... | Exb | Chicago..... | 6 |

Mysterious Billy Smith—Continued.

| 1894 | | | Rds. |
|---|---|---|---|
| Jan. 9—Tommy Ryan.... | D | Boston..... | 6 |
| Feb. 19—Fletcher Robbins. | K | Streator, Ill.. | 4 |
| May.15—Eddie Butler..... | W | SpringValley | 2 |
| July 26—Tommy Ryan.... | L | Minneapolis. | 20 |
| Oct. 29—Dick O'Brien..... | D | Boston..... | 10 |
| Nov. 19—Jack Powers..... | D | St. John, N.B. | 6 |
| **1895** | | | |
| Feb. 1—Harry Gallagher. | No dc | Philadelphia | 4 |
| Feb. 13—Peter Maher..... | Exb | Lynn, Mass. | 3 |
| Mar. 1—Joe Walcott..... | D | Boston..... | 15 |
| Mar. 5—Young Hagen.... | W | Philadelphia | 4 |
| Mar. 14—Ed. Vaughn..... | W | Baltimore ... | 4 |
| Apr. 1—Jimmy Mann..... | No dc | Atlantic City | 4 |
| May 27—Tommy Ryan.... | D | Coney Island | 18 |
| **1896** | | | |
| Mar. 3—Jack Ryan..... | W | London..... | — |
| Mar. —Ham..... | W | London..... | — |
| Mar. —A. Morris..... | W | London..... | — |
| Mar. 30—Billy Husband.... | K | London..... | 8 |
| May 7—Tommy Ryan.... | No dc | Syracuse.... | 6 |
| May 18—Kid McCoy..... | L | Boston ..... | 6 |
| July 3—Billy Gallagher... | D | San Fran.... | 1 |
| Sept. 3—Jim Ryan..... | L | Astoria, Ore | 7 |
| Nov. 25—Tommy Ryan.... | L | Maspeth .... | 4 |
| **1897** | | | |
| Mar. 17—George Green.... | K by | Carson City. | 12 |
| May 29—Abe Ullman..... | W | New York... | 20 |
| Sept. 6—Mike Dempsey... | K | Brooklyn.... | 2 |
| Oct. 11—Jack Bonner..... | No dc | Philadelphia. | 6 |
| Nov. 15—Kid McCoy..... | L | Chicago..... | 2 |
| Dec. 14—Johnny Gorman.. | W-F | Bridgeport.. | 5 |

Mysterious Billy Smith—Continued.

| 1898 | | | Rds. |
|---|---|---|---|
| Jan. 28—Charlie Johnson.. | D | Philadelphia. | 1 |
| Feb. 18—Abe Ullman..... | D | Baltimore... | 8 |
| Apr. 14—Joe Walcott..... | D | Bridgeport... | 25 |
| May 23—Chas. Johnson... | D | Athens..... | 15 |
| June 3—Billy Stift..... | L-F | Chicago..... | 5 |
| June 25—Andy Walsh..... | D | Coney Island | 20 |
| July 29—George Green.... | W | New York... | 25 |
| Aug. 26—Matty Matthews.. | W | New York... | 25 |
| Sept. 5—Andy Walsh..... | D | Coney Island | 25 |
| Oct. 3—Jim Judge..... | K | Scranton ... | 20 |
| Oct. 7—Chas. McKeever. | W | New York... | 25 |
| Nov. 14—Tommy West .... | D | Bridgeport... | 20 |
| Dec. 6—Joe Walcott..... | W | New York... | 20 |
| 1899 | | | |
| Jan. 24—Aus. Billy Edwards | K | New York... | 14 |
| Mar. 10—Kid Lavigne..... | W | San Fran.... | 14 |
| June 30—Chas. McKeever.. | D | New York... | 20 |
| July 28—Young Mahoney.. | No dc | Philadelphia | 6 |
| Aug. 4—Andy Walsh..... | D | New York... | 25 |
| Sept. 25—Bob Douglass.... | K | Denver..... | 4 |
| Oct. 20—Chas. McKeever.. | No dc | Philadelphia | 6 |
| Nov. 8—Chas. McKeever.. | W | New York... | 20 |

## KID McPARTLAND.

(WILLIAM LAWRENCE.)

Born 1875, New York city. Height, 5 ft. 8 in. Weight, 132 lbs. Color, white.

| 1894 | | | Rds. |
|---|---|---|---|
| ..... —Jimmy Reagan... | W | New York... | 4 |
| ..... —Bill Perry..... | K | New York... | 3 |
| ..... —Jimmy Murphy... | K | New York... | 2 |
| ..... —Jack Lynch..... | W | New York... | 3 |

Kid McPartland—Continued.

| | | | | Rds. |
|---|---|---|---|---|
| 1894 | | | | |
| ..... | —Mike Murphy..... | K | New York... | 2 |
| ..... | —Peter Ryan..... | K | New York... | 7 |
| ..... | —Bob Farrell. ..... | K | New York... | 6 |
| ..... | —Joe Hennessy.... | K | New York... | 2 |
| ..... | —Eddie Curry ..... | W | New York... | 6 |
| ..... | —Joe Tongs..... | K | New York... | 1 |
| ..... | —Jack Carroll..... | K | New York... | 1 |
| ..... | —Jack Burge..... | W | New York... | 6 |
| ..... | —Young Cooke,.... | W | Brooklyn .... | 6 |
| ..... | —Mike Streeben.... | W | New York... | 6 |
| ..... | —Sam Mandeville... | W | New York... | 6 |
| ..... | —Jack Fitzjames... | K | ..... | 6 |
| ..... | —Sammy Campbell | W | Brooklyn.... | 6 |
| ..... | Jack Burge..... | W | New York... | 8 |
| 1895 | | | | |
| ..... | —Mike McNamara. | W | Brooklyn.... | 6 |
| ..... | —Jack Denny..... | K | New York... | 2 |
| ..... | —George M'Fadden | W | New York... | 4 |
| ..... | —Jack Lynch..... | K | New York... | 2 |
| ..... | —Jimmy Potts..... | K | Paterson .... | 5 |
| ..... | —Joe McManus.... | K | Brooklyn.... | 2 |
| ..... | —Eddie Loeber.... | W | Brooklyn.... | 6 |
| ..... | —Joe Hopkins..... | W | Brooklyn..... | 8 |
| ..... | —Mike Martin..... | K | Brooklyn .... | 6 |
| ..... | —Jack Burge..... | W | New York... | 6 |
| ..... | —Marty McCue.... | No dc | Brooklyn .... | 8 |
| 1896 | | | | |
| ..... | —Tommy Butler ... | W | Brooklyn.... | 10 |
| ..... | —Frank Garrard... | W | New York... | 7 |
| ..... | —Billy Gibbons ..... | W | New York... | 7 |
| ..... | —Johnny Gorman.. | D | Brooklyn.... | 10 |
| ..... | —Hugh McWinters | W | New York... | 10 |
| ..... | —Joe Mullins..... | W | New York... | 5 |
| ..... | —Billy Ahern..... | D | New York... | 10 |

## Kid McPartland—Continued.

| 1896 | | | | Rds. |
|---|---|---|---|---|
| ..... | —Mike McManus.. | W | Albany..... | 10 |
| ..... | —Stanton Abbott.... | W | New York... | 10 |
| ..... | —Jimmy Handler .. | W | New York... | 10 |
| ..... | —Harry Peterson... | W | New York... | 10 |
| ..... | —Jack Hanley..... | W | Syracuse.... | 20 |
| ..... | —Tommy Butler.... | K | Brooklyn.... | 2 |
| Dec. 26 | —Owen Ziegler..... | D | New York... | 20 |
| **1897** | | | | |
| Feb. 8 | —Kid Lavigne..... | L | New York... | 25 |
| Mar. 8 | —Sam Tonkins..... | W | New York... | 13 |
| Mar. 30 | —Jack Everhardt.. | D | New York... | 20 |
| Apr. 24 | —Billy Selfridge... | W | New York... | 10 |
| July 19 | —Tommy Ryan.... | K | Staten Island | 1 |
| Aug. 16 | —Tommy McCune. | K | Buffalo..... | 1 |
| Aug. 16 | —Kid Johnson..... | K | Buffalo..... | 5 |
| Sept. 20 | —Jack Daly..... .. | No dc | Philadelphia | 6 |
| Oct. 22 | —Ed Dacey..... | K | New Orleans | 1 |
| Dec. 6 | —Joe Burke..... | K | Brooklyn.... | 2 |
| **1898** | | | | |
| Jan. 28 | —Harry Lemon.... | W | Ni'gara Falls | 9 |
| Feb. 11 | —Johnny Laughlin.. | W | Hamilton, O. | 13 |
| Feb. 18 | —Jerome Quigley.. | No dc | Philadelphia | 6 |
| Mar. 9 | —Jack Hammond.. | No dc | Detroit..... | 6 |
| Apr. 28 | —Joe Walcott..... | D | Detroit..... | 8 |
| May 23 | —Jack Daly..... | L-F | New York... | 15 |
| June 3 | —Tom Tracey..... | W-F | Chicago..... | 2 |
| June 18 | —Matt Matthews.... | D | Coney Island | 20 |
| July 25 | —Jack Everhardt... | D | Coney Island | 25 |
| Aug. 19 | —Owen Ziegler..... | W | New York... | 20 |
| Aug. 29 | —Jack Daly..... | W | Coney Island | 25 |
| Nov. 4 | —Joe Gans..... | L | New York... | 20 |
| Dec. 20 | —Dal Hawkins..... | K by | New York... | 3 |

Kid McPartland—Continued

| | | | Rds. |
|---|---|---|---|
| 1899 | | | |
| Jan. 16—Jack Carrig..... | W | Buffalo..... | 20 |
| Mar. 2—Tom Broderick... | W | Hartford..... | 20 |
| Mar. 24—Eddie Connolly .. | D | New York... | 25 |
| May 5—Jack Bennett..... | K | New York... | 5 |
| May 23—Spike Sullivan.... | W | New York... | 25 |
| Sept. 15—Otto Sieloff..... | W | New York... | 25 |
| Oct. 13—Owen Ziegler..... | W | New York... | 25 |
| Nov. 17—Matty Matthews.. | D | Chicago..... | 6 |
| Dec. 15—Eddie Connolly... | L | New York... | 25 |

## DAL HAWKINS.

Born in 1871, San Francisco, Cal. Featherweight. Color, white.

| | | | Rds. |
|---|---|---|---|
| ..... —Tom Maguire..... | W | San Fran.... | 6 |
| ..... —John Joel..... | W | San Jose .... | 8 |
| ..... —Fred Bogan..... | D | ..... | 14 |
| ..... —Jack Garrison.... | W | South Bend. | 13 |
| ..... —Frank Kelly..... | W | Sacramento.. | 12 |
| ..... —Jack White..... | W | ..... | 11 |
| 1888 | | | |
| ..... —Chas. Rochette... | D | San Fran.... | 4 |
| 1889 | | | |
| June 4—Fred Bogan..... | D | San Fran.... | 75 |
| June 5—Fred Bogan..... | W | San Fran.... | 15 |
| 1890 | | | |
| Dec. 10—Jerry Haley..... | W | Seattle, Wash | 14 |
| 1891 | | | |
| Mar. 13—Tom Gillen..... | No dc | San Fran.... | 3 |
| Feb. 25—Dan Mahoney.... | K | San Jose, Cal | 29 |
| June 11—Billy Donegan.... | K | San Fran.... | 8 |
| Aug. 21—Walter Cathecart. | — | San Fran.... | 3 |
| Nov. 12—Billy Donegan.... | K | San Fran.... | 8 |

Dal Hawkins—Continued.

| | | | Rds. |
|---|---|---|---|
| 1892 | | | |
| Mar. 30—Spider Gallagher. | K | San Fran.... | 4 |
| Sept. —Jack Killen..... | K | San Fran.... | 8 |
| 1893 | | | |
| Feb. 24—W. Miller..... | K | San Fran.... | 15 |
| 1894 | | | |
| Mar. 13—Tom Hogan..... | L | San Fran.... | 8 |
| Oct. 14—Harry Jones..... | K | Butte, Mont. | 10 |
| Nov. 20—Lepnard ..... | — | Butte, Mont. | — |
| 1895 | | | |
| Sept. 26—Chas. Rochette... | W-F | Colma, Cal.. | 8 |
| 1896 | | | |
| Mar. 12—McGoldrick ..... | K | San Fran.... | 2 |
| May 1—J. J. McGinley.... | K | San Fran.... | 6 |
| May 28—Owen Ziegler..... | L | San Fran.... | 8 |
| Oct. 6—Joe Gans..... | W | New York... | 15 |
| Nov. 20—Harry Ferrick.... | W | San Fran.... | 3 |
| 1897 | | | |
| Mar. 17—Martin Flaherty.. | K | Carson City. | 1 |
| May 27—Chas. McKeever.. | W | San Fran.... | 15 |
| July 23—George Dixon.... | D | San Fran.... | 20 |
| Dec. 17—Eddie Connolly... | K | San Fran.... | 14 |
| 1898 | | | |
| Jan. 12—Jack Green..... | D | Seattle, Wash | 6 |
| June 24—Spike Sullivan.... | K by | New York... | 22 |
| Dec. 20—Kid McPartland.. | K | New York... | 3 |
| 1899 | | | |
| Mar. 3—Frank Erne..... | K by | San Fran..... | 7 |
| July 7—Jack O'Brien..... | L | New York... | 25 |
| Dec. 4—Jack Carrig..... | K | Buffalo..... | 5 |

# JACK DALY.

(CORNELIUS T. MORIARTY.)

Born in 1873, Wilmington, Del. Height, 5 ft. 7¾in.
Lightweight.

| | | | | Rds. |
|---|---|---|---|---|
| ..... | —Jack Everhardt... | D | Alabama .... | 4 |
| ..... | —Owen Harney.... | W | New Orleans | 9 |
| ..... | —Billy Young..... | W | Washington. | 5 |
| ..... | —Al O'Brien..... | W | Washington. | 6 |
| ..... | —Frank Bollen..... | W | Wilmington . | 6 |
| ..... | —Joe Flynn..... | W | Wilmington . | 3 |
| ..... | —Billy Dacey. ..... | W | Wilmington . | 1 |
| ..... | —Chris Johnson.... | W | Baltimore ... | 5 |
| ..... | —Abe Ullman..... | D | Baltimore ... | 6 |
| ..... | —Mike Leonard.... | W | Baltimore ... | 2 |
| ..... | —Joe Burnett..... | W | Washington. | 9 |
| ..... | —Howard Wilson... | W | Washington. | 14 |
| ..... | —Billy Dooley..... | W | Washington. | 5 |
| ..... | —Bull McCarthy.... | W | Philadelphia | 6 |
| ..... | —Chas. McKeever . | D | Wilmington . | 6 |
| ..... | —Tom Moriarty.... | W | New York... | 8 |
| ..... | —Jim Franey..... | D | Wilmington . | 11 |
| ..... | —Stanton Abbott... | D | Washington. | 37 |
| ..... | —Jim Franey..... | W | Wilmington . | 9 |
| ..... | —Frank Wongo..... | W | Wilmington . | 10 |
| ..... | —Tom McCune..... | W | Philadelphia | 6 |
| ..... | —Chas. McKeever.. | D | Philadelphia | 6 |
| ..... | —Martin Judge..... | W | Philadelphia | 3 |
| ..... | —Jack Bennett..... | W | Philadelphia | 3 |
| 1897 Mar. | 1—Billy Vernon..... | W | New York... | 9 |
| ..... | —Isidore Strauss... | W | Philadelphia | 6 |
| ..... | —Jack Bennett..... | W | Philadelphia | 6 |
| ..... | —Jimmy McHale... | W | Philadelphia | 5 |
| ..... | —Jack Everhardt... | D | Philadelphia | 6 |

## Jack Daly—Continued.

| 1897 | | | Rds. |
|---|---|---|---|
| ..... —Matty Matthews.. | W | Svracuse.... | 20 |
| ..... —Eddie Connolly... | D | New York... | 20 |
| ..... —Owen Ziegler..... | D | Philadelphia | 6 |
| ..... —Horace Leeds.... | D | Atlantic City. | 4 |
| Sept. 20—Kid McPartland.. | D | Philadelphia | 6 |
| Sept. 27—Young Griffo..... | D | Philadelphia | 6 |
| ..... —Joe Gans..... | D | Philadelphia | 6 |
| ..... —Mike Kearney.... | W | Wilmington. | 10 |
| Nov. 24—Billy Ernst..... | K | Brooklyn.... | 19 |
| Dec. 28—Jack Everhardt... | D | New Orleans | 10 |
| **1898** | | | |
| Feb. 4—Jack O'Brien..... | D | Philadelphia | 6 |
| Mar. 17—Kid Lavigne..... | D | Cleveland ... | 20 |
| Apr. 11—Kid Lavigne..... | No dc | Philadelphia | 6 |
| Apr. 29—Chas. McKeever. | No dc | Philadelphia | 6 |
| May 23—Kid McPartland.. | W-F | New York... | 15 |
| Aug. 29—Kid McPartland.. | L | Coney Island | 25 |
| Oct. 10—Owen Ziegler .... | W | Coney Island | 25 |
| Oct. 17—Jem Curran..... | W | Syracuse.... | 20 |
| Oct. 28—Chas. McKeever. | No dc | Philadelphia. | 6 |
| Dec. 27—Joe Gans..... | L | New York... | 25 |
| **1899** | | | |
| Jan. 27—Frank Bartley.... | W | Chicago..... | 6 |
| Feb 6—Charley Burns... | D | Cincinnati ... | 6 |
| Feb. 9—Ed Bennett..... | K | Fairview..... | 11 |
| Apr. 21—Young Mahoney.. | No dc | Philadelphia. | 6 |
| July 14—Tim Kearns..... | L | New York... | 12 |

# GEORGE DIXON.

Born July 29, 1870, Halifax, Nova Scotia. Height, 5 ft. 3½ in. Featherweight. Color, black.

| | | | Rds. |
|---|---|---|---|
| 1886 | | | |
| ..... —Young Johnson... | K | Halifax, N. S. | 3 |
| 1887 | | | |
| Sept. 21—Elias Hamilton... | W | Boston ..... | 8 |
| Sept. 21—Young Mack..... | W | Boston ..... | 3 |
| 1888 | | | |
| Jan. 2—Jack Lyman..... | W | Boston ..... | 5 |
| Jan. 20—Charley Parton... | W | Boston ..... | 6 |
| Feb. 17—Barney Finnegan. | W | Boston ..... | 7 |
| Mar. 10—Ned Morris..... | W | Boston ..... | 3 |
| Mar. 21—Paddy Kelly..... | D | Boston ..... | 15 |
| Apr. 27—Tommy Doherty. | D | Boston ..... | 8 |
| May 10—Tommy Doherty.. | D | Boston ..... | 9 |
| June 13—Jimmy Brackett.. | W | Boston ..... | 5 |
| June 21—Hank Brennan.... | D | Boston ..... | 14 |
| Dec. 14—Hank Brennan.... | D | Boston ..... | 9 |
| Dec. 28—Hank Brennan.... | D | Boston ..... | 15 |
| 1889 | | | |
| Jan. 27—Paddy Kelly..... | W | Boston ..... | 10 |
| Jan. 27—Frank Maguire... | D | Putnam..... | 10 |
| May —Billy James..... | W | Haverhill.... | 3 |
| June 3—Geo. Wright..... | L | Boston ..... | 1 |
| Oct. 14—Hank Brennan... | D | Boston ..... | 26 |
| Dec. 11—Mike Sullivan..... | W | New Bedford | 6 |
| Dec. 27—Eug. Hornbacher. | K | New York... | 2 |
| 1890 | | | |
| Jan. 7—Joe Murphy..... | W | Providence.. | 4 |
| Feb. 7—Cal. McCarthy.... | D | Boston ..... | 70 |
| Mar. 1—Paddy Kearney... | W | Paterson .... | 4 |
| Mar. 3—Joseph Farrell.... | W | New Jersey . | 2 |
| Mar. —Jack Carey..... | K | Hoboken.... | 3 |

## George Dixon—Continued.

| | | | Rds. |
|---|---|---|---|
| 1890 | | | |
| Mar. 31—Matt McCarthy... | W | Philadelphia | 3 |
| June 27—Nunc Wallace.... | W | London ..... | 18 |
| Oct. 23—Johnny Murphy.. | W | Providence.. | 40 |
| Nov. 5—W. J. Allen..... | W | Baltimore ... | 2 |
| Nov. 7—Virginia Rosebud | W | Baltimore ... | 3 |
| Nov. 11—Lee Andrews..... | K | Washington. | 4 |
| Nov. 11—W. Dyson..... | K | Washington. | 2 |
| Dec. 3—Nick Collins..... | W | New York... | 4 |
| 1891 | | | |
| Mar. 31—Cal. McCarthy... | W | Troy, N. Y.. | 22 |
| Apr. 20—Martin Flaherty.. | W | Chicago..... | 6 |
| July 28—Abe Willis..... | K | San Fran.... | 5 |
| May 19—Bobby Burns..... | D | Providence.. | 4 |
| Sept. 28—Marcellus Baker. | W | Montreal.... | 3 |
| Oct. 1—Dan Coakley..... | W | Montreal.... | 3 |
| Oct. 2—Jack Fitzpatrick... | D | Montreal.... | 4 |
| Nov. 3—Hornbacher..... | W | New York... | 4 |
| Nov. 5—Nick Collins..... | W | New York... | 4 |
| Nov. 6—Frank Wall..... | K | New York... | 2 |
| Dec. 17—Lee Damro..... | W | Washington. | 4 |
| 1892 | | | |
| Jan. —Tom Warren..... | W | Philadelphia | 3 |
| Jan. 11—E. McCloskey.... | W | Philadelphia | 4 |
| Jan. 16—Young..... | W | Philadelphia | 4 |
| Feb. 4—Watson..... | K | Paterson .... | 1 |
| May 6—Billy Russell..... | W | New York... | 2 |
| June 27—Fred Johnson..... | K | Coney Island | 14 |
| Sept. 6—Jack Skelly..... | K | New Orleans | 8 |
| Oct. 29—Kent'ky Rosebud. | D | Philadelphia | 4 |
| Nov. 11—Kent'ky Rosebud. | D | Philadelphia | 4 |
| 1893 | | | |
| Jan. 25—Eddie Eckhardt.. | W | Brooklyn.... | 4 |
| Mar. 20—George Siddons.. | D | Coney Island | 12 |
| Mar. 22—Eddie Boerum.... | K | New York... | 4 |
| Apr. 16—Mike Gillespie.... | W | Cincinnati... | 4 |

George Dixon—Continued.

| 1893 | | | Rds. |
|---|---|---|---|
| Apr. 28—Bill Young..... | — | Washington. | 4 |
| June 17—Jerry Barnett..... | D | New York... | 4 |
| June 30—Kent'ky Rosebud. | W | Philadelphia | 4 |
| Aug. —Eddie Pierce..... | K | Coney Island | 3 |
| Aug. 22—Billy Plimmer.... | L | New York... | 4 |
| Sept. 25—Solly Smith..... | K | Coney Island | 7 |
| Nov. 16—Jack Downey..... | W | New York.. | 2 |
| Nov. 21—P. J. Hennessey.. | K | Lawrence... | 2 |
| Dec. 16—Billy Murphy..... | — | Paterson .... | 3 |
| **1894** | | | |
| Jan. 4—Robert Heeny.... | W | Huntington.. | 2 |
| Jan. 16—Paddy Lemons... | K | Cleveland ... | 1 |
| Mar. —Ed. Doyle..... | W | New York... | 1 |
| Mar. 22—Kent'ky Rosebud. | Exb | Philadelphia | 2 |
| June 29—Young Griffo..... | D | Boston ..... | 20 |
| Oct. 25—Joe Flynn..... | W | Wilmington. | 4 |
| **1895** | | | |
| Jan. 19—Young Griffo..... | D | Coney Island | 25 |
| Mar. 6—John Conroy..... | W | New York... | 2 |
| Mar. 7—Sam Bolen..... | W | New York... | 6 |
| May 8—Chas. Slusher.... | W | Louisville ... | 4 |
| July 31—Tommy Connolly. | K | Boston ..... | 4 |
| Aug. 27—Johnny Griffin.... | W | Boston..... | 25 |
| Oct 28—Young Griffo..... | D | New York... | 10 |
| Dec. 5—Frank Erne..... | D | New York... | 10 |
| **1896** | | | |
| Jan. 30—Pedlar Palmer.... | D | New York... | 6 |
| Mar. 17—Jerry Marshall... | W | Boston ..... | 7 |
| June 16—Martin Flaherty.. | D | Boston ..... | 20 |
| Sept. 25—Tommy White... | D | New York... | 20 |
| Nov. 27—Frank Erne..... | L | New York... | 20 |

George Dixon—Continued.

| 1897 | | | Rds. |
|---|---|---|---|
| Jan. 22—Billy Murphy..... | K | New York... | 6 |
| Feb. 15—Jack Downey..... | D | New York... | 20 |
| Apr. 7—Frank Erne..... | W | New York... | 25 |
| Apr. 26—Johnny Griffin.... | W | New York... | 20 |
| June 21—Walter Edgerton.. | No dc | Philadelphia. | 6 |
| July 23—Dal Hawkins..... | D | San Fran.... | 20 |
| Oct. 4—Solly Smith..... | L | San Fran.... | 20 |
| **1898** | | | |
| Mar. 31—Tommy White.... | D | Syracuse.... | 20 |
| June 6—Eddie Santry..... | W | New York... | 20 |
| July 1—Ben Jordan..... | L | New York... | 25 |
| Aug. 29—Jimmy Dunn. ... | No dc | Fall River... | 6 |
| Sept. 5—Joe Bernstein .... | No dc | Philadelphia. | 6 |
| Nov. 11—Dave Sullivan.... | W-F | New York... | 10 |
| Nov. 29—Oscar Gardner... | W | New York... | 25 |
| **1899** | | | |
| Jan. 17—Young Pluto..... | K | New York... | 10 |
| May 15—Kid Broad..... | W | Buffalo ..... | 20 |
| June 2—Joe Bernstein.... | W | New York.... | 25 |
| July 3—Sam Bolen..... | K | Louisville.... | 3 |
| July 11—Tommy White... | W | Denver ..... | 20 |
| July 14—Eddie Santry..... | W | Chicago..... | 6 |
| Aug. 11—Eddie Santry..... | D | New York... | 20 |
| Oct. 13—Tim Callahan.... | No dc | Philadelphia. | 6 |
| Nov. 2—Will Curley..... | W | New York... | 25 |
| Nov. 21—Eddie Lenny..... | W | New York... | 25 |

## BEN JORDAN.

(ENGLAND.)

Born April 1, 1871, Bermondsey, Eng. Height, 5 ft. 6½ in. Featherweight. Color, white.

| | | | | Rds. |
|---|---|---|---|---|
| ..... | —Darky Wallace... | W | ..... | 6 |
| ..... | —Jem Gough..... | W | London..... | 3 |
| ..... | —Sid Phillips..... | W | London..... | — |
| ..... | —J. Whelan ..... | W | London..... | — |
| ..... | —J. Gray..... | W | London..... | — |
| ..... | —C. Meacock.... .. | W | London ..... | 10 |
| ..... | —Joe Portley..... | W | ..... ..... | 19 |
| 1897 | | | | |
| Feb. 23 | —Fred Johnson..... | W | London..... | 13 |
| Nov. 29 | —Tommy White.... | W | London..... | 19 |
| 1898 | | | | |
| Apr. 4 | —Eddy Curry..... | W | London..... | 17 |
| July 1 | —George Dixon.... | W | New York... | 25 |
| Dec. 17 | —Wallace forfeited | — | London..... | — |
| 1899 | | | | |
| May 29 | —Harry Greenfield. | K | London..... | 9 |
| Oct. 10 | —Eddie Santry..... | K by | New York... | 16 |

---

## JOE BERNSTEIN.

Born November, 1877, New York. Height, 5 ft. 5½ in. Featherweight. Color, white.

| | | | | Rds. |
|---|---|---|---|---|
| 1894 | | | | |
| ..... | —Young Leonard.. | W | New York... | 1 |
| ..... | —Jack Connors .... | W | Haverstraw. | 5 |
| ..... | —Larry Larkins.... | W | Yonkers..... | 5 |
| ..... | —Young Mitchell... | W | Yonkers..... | 2 |
| ..... | —Jack Connors..... | W | Haverstraw. | 19 |

Joe Bernstein—Continued.

| 1895 | | | Rds. |
|---|---|---|---|
| ..... —Jack Nelson..... | W | New Haven. | 14 |
| ..... —George Blacky... | W | New York... | 3 |
| ..... —Harry Fisher..... | W | New York... | 6 |
| ..... —Tom Brady..... | D | New York... | 6 |
| ..... —George Justice... | D | New York... | 10 |
| ..... —Dolly Lyons..... | W | New York... | 8 |
| 1896 | | | |
| Jan. 18—George Justice.... | D | ..... | 10 |
| Apr. 23—George Justice ... | D | ..... | 6 |
| May 2—Eddie Hayes .... | D | New York... | 6 |
| May 8—Al. Allen..... | W | New York... | 8 |
| ..... —George Justice.... | W | New York... | 10 |
| June 18—Charlie Leopold.. | W | New York... | 4 |
| June 27—Billy Hanson..... | W | New Jersey. | 5 |
| ..... —Jimmy Larkins... | W | Yonkers..... | 5 |
| July 27—Dolly Lyons..... | D | New York... | 8 |
| Aug. 17—Charley Kelly.... | D | New York... | 5 |
| Oct. 5—Sammy Kelly .... | L | New York... | 10 |
| Oct 23—Frank Patterson.. | D | Maspeth .... | 10 |
| Nov. 30—Billy Whistler.... | L | Brooklyn.... | 15 |
| Dec. 17—Joe Fairburn .... | D | Philadelphia. | 6 |
| Dec. 26—Billy Whistler.... | D | New York... | 15 |
| 1897 | | | |
| Jan. 11—Spike Sullivan.... | K by | New York... | 7 |
| Feb. 6—Frank Bryant .... | D | New York... | 15 |
| Feb. 12—Danny McMahon. | W | Scranton .... | 20 |
| ..... —Tommy Creed.... | W | South Beach. | 8 |
| Apr. 24—Marty McCue.... | D | New York... | 20 |
| May 15—Billy O'Donnell .. | L | New York... | 20 |
| ..... —Jack McGillen.... | D | Pittsburg.... | 8 |
| ..... —Johnny Lavack... | D | Cleveland.... | 15 |
| June 12—Dolly Lyons..... | W | New York... | 4 |

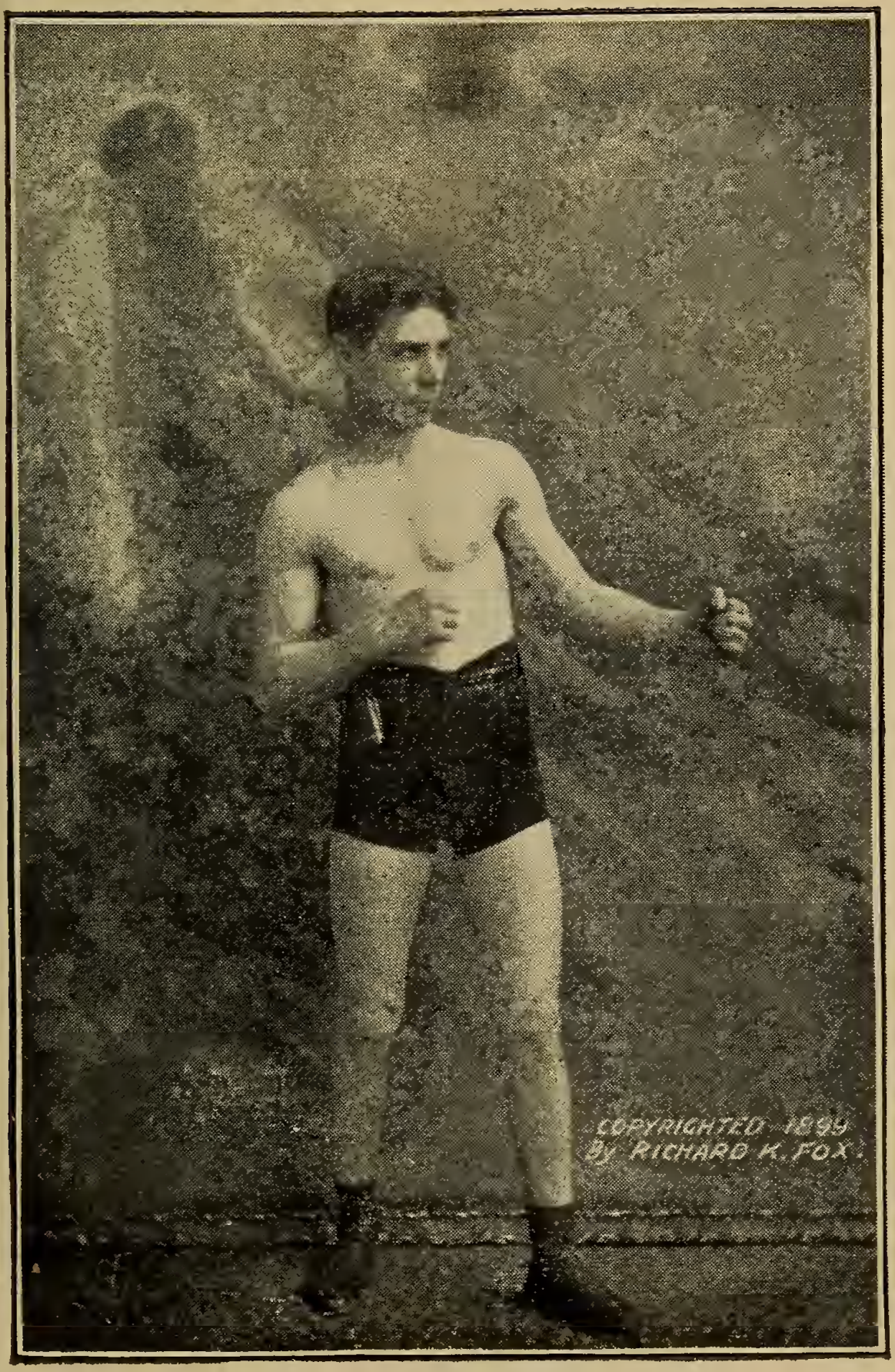


FRANK ERNE.

Joe Bernstein—Continued.

| 1897 | | | Rds. |
|---|---|---|---|
| ..... —Jimmy Purcell.... | W | New York... | 8 |
| ..... —Jack Sullivan..... | W | New York... | 3 |
| July 29—Fred Wright ..... | W | Scranton .... | 20 |
| Sept. 14—Fred Wright . | W | Brooklyn..... | 10 |
| Oct. 15—Billy O'Donnell... | W | Brooklyn .... | 20 |
| ..... —Mark Kerwin..... | W | Pittsburg.... | 4 |
| ..... —Fred Fairman.... | W | Pittsburg.... | 3 |
| Nov. 12—Fred Wright..... | W | Brooklyn.... | 10 |
| Dec. 23—Billy Whistler.... | D | Brooklyn.... | 20 |
| 1898 | | | |
| Jan. 29—Joe Fairburn..... | W | Philadelphia. | 6 |
| Mar. 28—Jack Reeder..... | D | Altoona ..... | 6 |
| Mar. 31—Joe Elliott..... | D | Baltimore ... | 8 |
| Apr. 11—Loudon Campbell | D | Pittsburg.... | 12 |
| May 11—Jim Reeder ..... | D | Altoona ..... | 8 |
| May 29—Danny McBride.. | D | Brooklyn .... | 20 |
| July 22—Eddie Santry..... | W | New York... | 20 |
| Sept. 2—El. McCloskey... | W | New York... | 15 |
| Sept. 5—George Dixon ... | No dc | Philadelphia. | 6 |
| Nov. 10—Billy Whistler.... | D | Baltimore ... | 20 |
| Dec. 23—Billy O'Donnell... | D | Brooklyn.... | 20 |
| 1899 | | | |
| Feb. 3—Young Pluto..... | W | Brooklyn.... | 20 |
| Mar. 10—Dolly Lyons ..... | W | Brooklyn.... | 20 |
| Mar. 27—Dave Sullivan.... | D | Brooklyn.... | 25 |
| Apr. 28—Terry McGovern. | L | New York... | 25 |
| June 2—George Dixon ... | L | New York... | 25 |
| Aug. 18—Solly Smith..... | K | New York... | 13 |
| Sept. 1—Eddie Lenny..... | D | Brooklyn.... | 20 |
| Sept. 30—Dave Sullivan.... | D | New York... | 25 |
| Nov. 10—Dave Sullivan.... | D | New York... | 25 |
| Dec. 1—Dave Wallace.... | K | New York... | 1 |
| Dec. 7—Tony Moran..... | W | Brooklyn .... | 25 |

# MARTIN FLAHERTY.

Born Feb. 4, 1872, Lowell, Mass. Height, 5 ft. 4 in. Weight, 122 lbs. Color, white.

| | | | Rds. |
|---|---|---|---|
| 1888 | | | |
| Jan. 9—Sammy Cohen.... | W | Waltham.... | 3 |
| 1889 | | | |
| Jan. 27—Sun Ashe..... | W | Boston..... | 6 |
| 1890 | | | |
| Jan. 7—Sun Ashe..... | D | Providence.. | 10 |
| Jan. 9—Young Quill..... | W | Boston..... | 6 |
| Oct. 16—Jimmy Kennard.. | W | Hoboken.... | 1 |
| Oct. 17—Scotty Cox..... | W | Hoboken.... | 4 |
| Oct. 18—Billy Vincent..... | K | Hoboken.... | 3 |
| Dec. 2—Henry McCoy.... | W | Boston..... | 6 |
| 1891 | | | |
| Mar. 19—Link Pope..... | K | Lenore, Ill... | 26 |
| Apr. 20—George Dixon.... | D | Chicago..... | 6 |
| Nov. 28—Abe Lloyd..... | D | Illinois ..... | 60 |
| 1893 | | | |
| Feb. 20—Bobby Burns..... | K | Providence.. | 32 |
| Dec. 15—Bobby Burns..... | K | Providence.. | 18 |
| 1894 | | | |
| Aug 21—Jerry Sullivan.... | W | Worcester .. | 7 |
| Dec. 29—Willie Joh..... | L | New York... | 6 |
| 1895 | | | |
| Jan 21—Young Starlight.. | L | Boston..... | 5 |
| July 31—Patsy Hennessy.. | D | Lowell ..... | 20 |
| Sept. 2—Joe Mullins ..... | W | New London | 1 |
| 1896 | | | |
| Jan. 31—Danny McBride.. | L | New York.... | 6 |
| Feb. 4—Joe Mullins..... | D | Boston... .. | 8 |
| Feb. 22—Danny McBride.. | K | New York... | 7 |
| Feb. 25—Jimmy Kennard. | W | Lynn ..... | 1 |

Martin Flaherty—Continued.

| | | | Rds. |
|---|---|---|---|
| 1896 | | | |
| Mar. 5—Spike Sullivan.... | D | Boston ..... | 12 |
| Mar. 7—Jack Skelly ..... | D | New York... | 6 |
| Mar. 29—Al Bellveau..... | W | Holyoke..... | 4 |
| Apr. 6—Johnny Gorman.. | D | Long I. City. | 8 |
| Apr. 20—Jack Foley..... | W | Boston..... | 7 |
| June 16—George Dixon.... | D | Boston ..... | 20 |
| Sept. 28—Jack Downey.... | D | Brooklyn.... | 15 |
| Oct. 26—Johnny Gorman.. | D | Hartford..... | 15 |
| Dec. 7—Larry Burns ..... | D | Buffalo..... | 15 |
| 1897 | | | |
| Feb. 8—Joe Mullins ..... | D | Buffalo..... | 20 |
| Feb. 20—Frank Erne..... | W | New York... | 20 |
| Mar. 17—Dal Hawkins..... | K by | Carson City.. | 1 |
| May 24—Joe Hopkins..... | D | Buffalo ..... | 20 |
| Sept. 21—Geo. Siddons..... | W | New London | 20 |
| Oct. 28—Danny McBride.. | W | Bridgeport... | 10 |
| Nov. 16—Larry Burns..... | L | Troy..... | 16 |
| 1898 | | | |
| Feb. 15—Larry Burns..... | K | Troy ..... | 18 |
| Mar. 8—Jimmy Gorman.. | W | Troy ..... | 20 |
| June 6—Billy O'Donnell.. | D | Buffalo..... | 20 |
| Nov. 21—Geo. McFadden.. | D | Boston ..... | 15 |
| Dec. 12—Larry Burns..... | W | Troy..... | 20 |
| 1899 | | | |
| Feb. 16—Danny McBride.. | K | Brooklyn.... | 5 |
| Feb. 22—Oscar Gardner... | D | Hartford .... | 20 |
| Apr. 18—Larry Burns..... | W | Albany ..... | 20 |
| May 12—Oscar Gardner... | D | New York... | 25 |
| May 19—Jack O'Brien..... | L | New York... | 25 |
| June 17—Charley Miner... | W-F | Brooklyn.... | 5 |
| Aug. 29—Billy Gardner.... | No dc | Wallingford. | 6 |
| Oct. 5—Jack Downey.... | D | Brooklyn.... | 25 |
| Oct. 10—Tommy Hogan... | W | St. Louis.... | 20 |
| Oct. 30—Tim Kearns..... | K by | Brooklyn.... | 2 |

# TOMMY WHITE.

Born 1873, Chicago, Ill. Height, 5 ft. 7½ in. Featherweight. Color, white.

| | | | Rds. |
|---|---|---|---|
| 1889 | | | |
| Dec. 21—Tommy Morgan.. | D | Hammond... | 54 |
| 1890 | | | |
| Jan. 5—Tom Brennan.... | W | Chicago..... | 3 |
| Jan. 11—Tom Brennan.... | W | Chicago..... | 3 |
| May 21—Billy Brennan.... | L | Pine Station.. | 48 |
| Aug. 3—George Siddons.. | L | Thayer, Ind. | 41 |
| 1891 | | | |
| Jan. 5—Billy Weston..... | K | Omaha..... | 3 |
| Dec. 6—Danny Daly..... | D | Omaha..... | 91 |
| Dec. 21—P. Peterson..... | K | Chicago..... | 5 |
| 1892 | | | |
| Mar. 11—Chas. Webber.... | W | Minneapolis. | 6 |
| Apr. 19—Ike Weir..... | D | Minneapolis. | 10 |
| Dec. 28—Billy Murphy.... | D | San Fran.... | 32 |
| 1893 | | | |
| Dec. 18—Young Griffo..... | D | Chicago..... | 8 |
| 1894 | | | |
| Jan. 15—Al. Jansen..... | W | Chicago..... | 8 |
| Aug. 19—Jim Morrissey... | K | Manchester.. | 5 |
| Sept. 21—Jack Robinson... | K | Chicago..... | 2 |
| Nov. 12—Danny Daly..... | W | Chicago..... | 6 |
| 1895 | | | |
| Mar. 18—Geo. Siddons..... | W | Chicago..... | 6 |
| July 11—Billy Murphy..... | D | Columbus... | 20 |
| Sept. 13—Eugene Bezenah . | D | Columbus... | 20 |
| Oct. 3—John Van Heest.. | D | Terre Haute. | 20 |
| Nov. 18—Arthur Schultz.... | No dc | Chicago..... | 4 |
| 1896 | | | |
| Feb. 27—Marty McCue.... | W | New York... | 6 |
| Mar. 24—Willie Joh..... | D | New York... | 8 |
| Mar. 28—Harry Apfel..... | W | New York... | 8 |
| Apr. 18—Larry Burns..... | D | New York .. | 10 |

Tommy White—Continued.

| | | | Rds. |
|---|---|---|---|
| 1896 | | | |
| May 2—Jack Burge..... | W | New York... | 5 |
| May 6—Danny McBride.. | W | New York... | — |
| May 12—Larry Burns ..... | W | Albany..... | — |
| ..... —Johnny Gorman.. | D | New York... | — |
| July 14—John Van Heest... | K | Albany..... | 5 |
| Aug. 8—Eddie Santry..... | K | Lemont..... | 7 |
| Sept. 25—George Dixon.... | D | New York... | 20 |
| 1897 | | | |
| Jan. 12—Solly Smith..... | D | New York... | 25 |
| Jan. 23—Jack Skelly..... | K | New York... | 5 |
| Apr. 13—Eddie Curry..... | W | New York... | 20 |
| Nov. 29—Ben Jordan..... | L | London..... | 19 |
| 1898 | | | |
| Feb. 7—Billy Whistler.... | D | Trenton..... | 15 |
| Feb. 16—Young Mahoney. | L | Athens, Pa.. | 16 |
| Feb. 25—Jack Delaney..... | W | Yonkers..... | 20 |
| Mar. 11—Billy Whistler ... | No dc | Baltimore.... | 8 |
| Mar. 31—George Dixon.... | D | Syracuse..... | 20 |
| Apr. 9—Harry Lyons..... | W | Chicago..... | 6 |
| June 21—Larry Burns..... | D | Troy..... | 20 |
| Aug. 1—Solly Smith..... | D | Coney Island | 25 |
| Oct. 3—Danny McBride . | W | Coney Island | 6 |
| Oct. 24—Jack Daly (Chi ... | D | Chicago..... | 6 |
| Nov. 15—Perry Queenan... | D | Chicago ..... | 6 |
| Dec. 7—Billy Moore..... | W | Syracuse.... | 20 |
| Dec. 12—Kid Ryan..... | K | Chicago..... | 3 |
| Dec. 19—Joe Youngs..... | W | Chicago..... | 6 |
| 1899 | | | |
| Jan. 14—Joe Cain..... | D | Chicago..... | 6 |
| Jan. 25—Jack O'Keefe.... | D | Memphis .... | 20 |
| Feb. 10—Joe Cain..... | D | Chicago..... | 6 |
| Feb. 27—Goulette (Mich.).. | W | Detroit..... | 8 |
| Mar 30—Jack Dempsey... | W | Denver..... | 20 |
| Apr. 7—Kid Goulette..... | D | Memphis.... | 20 |

Tommy White—Continued.

| 1899 | | | Rds. |
|---|---|---|---|
| July 11—George Dixon.... | L | Denver ..... | 20 |
| Aug. 17—Billy O'Donnell... | W | Sioux City... | 20 |
| Aug. 30—Harry Lyons..... | W | Dubuque..... | 20 |
| Oct. 2—Kid Ashe..... | D | Cincinnati.... | 15 |
| Dec. 11—Art Simms..... | D | Cleveland.... | 20 |

## WILL CURLEY.

(ENGLAND).

Born Aug. 16, 1877, Newcastle, Eng. Height, 5 ft. 5½ in. Featherweight. Color, white.

| | | | Rds. |
|---|---|---|---|
| ..... —L. Curtens..... | W | ..... | 3 |
| ..... —Curtin..... | W | ..... | 7 |
| ..... —T. Kelly..... | W | ..... | 2 |
| ..... —T. Sexton..... | W | London ..... | 6 |
| ..... —Sparrow..... | W | Glasgow..... | 3 |
| ..... —E. Francis..... | W | Newcastle... | 1 |
| ..... —Ike Gohen..... | W | Newcastle... | 4 |
| ..... —S. Rein..... | W | ..... | 6 |
| ..... —L. Curtens..... | W | Newcastle .. | 6 |
| ..... —T. Murphy..... | D | ..... | 8 |
| ..... —F. Sullivan..... | W | London ..... | 3 |
| ..... —J. J. Garrity..... | W | Liverpool.... | 8 |
| ..... —Joe Farrell..... | W | London..... | 9 |
| ..... —C. Beadling..... | L | Gateshead... | 20 |
| ..... —Ted Daly..... | W | London ..... | 8 |
| ..... —Tom Turner..... | W | London ..... | 20 |
| 1897 | | | |
| Nov. 8—Patsy Haley..... | W | Newcastle... | 20 |
| 1898 | | | |
| Feb. 25—Aus. Bill Murphy. | K | Newcastle... | 12 |
| 1899 | | | |
| Nov. 2—George Dixon.... | L | New York... | 25 |

# FRANK ERNE.

Born Jan. 8, 1875, Zurich, Switzerland. Height, 5 ft. 5¾ in. Lightweight. Color, white.

| 1894 | | | Rds. |
|---|---|---|---|
| Jan. —J. L. Sullivan..... | W | Buffalo..... | 2 |
| May 22—Geo. Siddons..... | W | Buffalo..... | 6 |
| June 16—Geo. Siddons..... | D | Buffalo..... | 10 |
| Oct. 2—Solly Smith..... | D | Buffalo..... | 10 |
| **1895** | | | |
| Jan. 22—Joe Leonard..... | K | New York... | 2 |
| ..... —Pat Perry..... | W | London ..... | 4 |
| July 15—Joe Craig..... | K | Jersey City.. | 3 |
| Aug. 26—Jack Skelly..... | K | Maspeth..... | 7 |
| Oct. 4—Jack Skelly..... | K | New York... | 9 |
| Dec. 5—George Dixon.... | D | New York... | 10 |
| Dec. 20—Young Griffo..... | D | Buffalo ..... | 4 |
| **1896** | | | |
| Mar. 30—Jack Downey.... | D | Maspeth..... | 10 |
| Apr. 23—Larry Burns..... | K | Buffalo..... | 5 |
| May 23—Jack Downey..... | D | Brooklyn.... | 8 |
| June 29—Jack Downey..... | D | Brooklyn.... | 12 |
| Nov. 27—George Dixon.... | W | New York... | 20 |
| **1897** | | | |
| Feb. 20—Martin Flaherty.. | L | New York... | 20 |
| Apr. 7—George Dixon.... | L | New York... | 25 |
| Apr. 19—Joe Hopkins..... | W | Buffalo ..... | 18 |
| Sept. 13—Larry Becker..... | K | Buffalo ..... | 5 |
| Oct. 2—Jim Popp..... | D | Toronto..... | 20 |
| Nov. 29—Jack Downey..... | D | Buffalo ..... | 20 |

Frank Erne—Continued.

| 1898 | | | Rds. |
|---|---|---|---|
| Apr. 25—Harry Lemons... | W | Buffalo..... | 20 |
| Sept. 28—George Lavigne.. | D | Coney Island | 20 |
| 1899 | | | |
| Mar. 3—Dal Hawkins.... | K | San Fran.... | 7 |
| May 9—Geo. McFadden.. | W | New York... | 25 |
| July 3—George Lavigne. | W | Buffalo ..... | 20 |
| Dec. 4—Jack O'Brien..... | D | Coney Island | 25 |

## CASPER LEON.

Born Dec. 8, 1872, Palermo, Sicily. Height, 5 ft. 3½ in. Bantamweight. Color, white.

| 1891 | | | Rds. |
|---|---|---|---|
| ..... —Jim Burns..... | K | ..... | 1 |
| ..... —Harry Mack..... | K | ..... | 2 |
| ..... —Chick Johnson.... | D | ..... | 2 |
| ..... —Bob Lee..... | K | ..... | 5 |
| ..... —Harry Cohen..... | K | ..... | 3 |
| ..... —Mike Gilligan..... | K | ..... | 7 |
| ..... —Bob Steele..... | K | ..... | 4 |
| ..... —Mike Slattery..... | K | ..... | 7 |
| ..... —Dan O'Leary. ... | K | ..... | 1 |
| ..... —Peter Hegerman.. | K | ..... | 4 |
| ..... —Jack Newman.... | K | ..... | 3 |
| 1892 | | | |
| ..... —Nick Grant..... | K | ..... | 2 |
| ..... —Eddie Curry..... | W | ..... | 2 |
| ..... —Eddie Curry..... | W | ..... | 6 |
| ..... —Jack McKeck..... | No dc | ..... | 3 |
| ..... —Sammy Myers.... | D | ..... | 8 |
| ..... —Jack Rose..... | W | ..... | 4 |
| ..... —Jack Adler..... | W | ..... | 4 |

Casper Leon—Continued.

| | | | | Rds. |
|---|---|---|---|---|
| 1892 | | | | |
| ..... | —Eugene Garcia... | W | ..... | 8 |
| ..... | —Peter Gillespie.... | W | ..... | 6 |
| ..... | —Frank McSpeddon | D | ..... | 8 |
| ..... | —W. Hannible..... | K | ..... | 1 |
| ..... | —H. Livingstone.... | K | ..... | 3 |
| ..... | —Jim Hoey..... | K | ..... | 5 |
| ..... | —Pickaninny ..... | W | ..... | 4 |
| Aug. 15 | —Pickaninny..... | L | ..... | 2 |
| 1893 | | | | |
| Jan. 7 | —Andy Cuneo..... | K | New York... | 4 |
| Sept. 11 | —Mike Bent..... | W | Brooklyn.... | 10 |
| Oct. 3 | —Sammy Myers.... | W | New York... | 6 |
| Oct. 20 | -John Simpson.... | K | Brooklyn.... | 2 |
| 1894 | | | | |
| Jan. 27 | —Jack Grimes..... | K | Long Island. | 4 |
| Feb. 3 | —Fred Hinckman.. | K | Long Island. | 5 |
| Sept. 15 | —Jimmy Barry..... | L | Lemont, Ill.. | 28 |
| Dec. 12 | —Kid Ryan..... | W | Chicago..... | 8 |
| 1895 | | | | |
| Mar. 30 | —Jimmy Barry..... | D | Chicago..... | 14 |
| Apr. 28 | -Charley Roden... | W | Jersey City.. | 8 |
| May 13 | —Mike Newman.... | L-F | Brooklyn.... | 5 |
| May 17 | —Ed. Vaughn..... | K | Jersey City.. | 4 |
| July 15 | —Charley Roden... | W | Jersey City.. | 10 |
| Aug. 22 | —Bill Klemm..... | K | Hoboken.... | 8 |
| Oct. 26 | —Young Corfield... | K | New York... | 2 |
| Oct. 28 | —Patsy Haley..... | W | New York... | 10 |
| Nov. 11 | —Billy Smith..... | W | Maspeth .... | 6 |
| Nov. 29 | —Frank Burns..... | K | Brooklyn.... | 4 |
| Dec. 2 | —Joe Elms..... | W | Maspeth .... | 4 |
| 1896 | | | | |
| Jan. 18 | —Sammy Myers.... | W | New York... | 4 |
| Jan. 30 | —George Justice.. . | W | New York... | 4 |
| Feb. 22 | - Jack Madden..... | W | New York... | 12 |

## Casper Leon—Continued.

| 1896 | | | Rds. |
|---|---|---|---|
| Mar. 24—Jack Lynch.. .... | K | New York... | 7 |
| Mar. 31—Jack Lynch..... | W | Philadelphia. | 10 |
| Apr. 7—Billy Smith..... | W | Shenandoah. | 2 |
| Apr. 25—Spider Kelly..... | K | New York... | 5 |
| May 2—Connie Sullivan.. | K | New York... | 5 |
| June 15—Johnny Conners.. | W | NiagaraFalls | 9 |
| July 14—Jack Moran..... | K | Albany..... | 8 |
| Aug. 22—Jack Lynch..... | D | Philadelphia. | 6 |
| Oct. 16—Jimmy Rose..... | D | New York... | 10 |
| Nov. 24—Dave Sullivan.... | D | New York... | 20 |
| **1897** | | | |
| Jan. 8—Jack McKeck.... | W | Troy, N. Y.. | 3 |
| Jan. 18—Jack McKeck..... | W | New York... | 15 |
| Mar. 1—George Church... | W | Buffalo..... | 20 |
| ..... —Lon Myers..... | W | Hartford..... | 15 |
| Apr. 1—Jack Ward..... | W | New York... | 20 |
| ..... —Eddie Vaughn.... | K | New York... | 11 |
| ..... —Jack Lynch..... | W | Toronto..... | 20 |
| Nov. 8—Johnny Glynn.... | D | Brooklyn.... | 20 |
| Dec. 2—Lon Myers..... | W | Bridgeport.. | 15 |
| **1898** | | | |
| Jan. 11—Jack Ward..... | D | Trenton ..... | 15 |
| Mar. 3—George Munroe.. | W | New Haven. | 15 |
| Apr. 29—Jack Ward..... | D | Baltimore.... | 8 |
| May 30—Jimmy Barry..... | D | New York... | 20 |
| Sept. 30—Steve Flanagan... | D | New York... | 25 |
| Oct 22—Harry Forbes.... | D | Chicago..... | — |
| Nov. 7—Joe Sturch..... | W | Chicago..... | 6 |
| Nov. 12—John Whittaker... | Exb | Chicago..... | 3 |
| Nov. 21—Jimmy Barry..... | D | Chicago..... | 6 |
| Nov. 26—Sammy Harris... | L | Chicago..... | 6 |
| Dec. 29—Jimmy Barry..... | D | Davenport... | 20 |

Casper Leon—Continued.

| | | | Rds. |
|---|---|---|---|
| 1899 | | | |
| Jan. 16—Aus. Billy Murphy | W | Cincinnati... | 10 |
| Jan. 30—Terry McGovern. | K by | Brooklyn .... | 12 |
| Apr. 1—Danny Dougherty | D | Brooklyn.... | 20 |
| Apr. 13—Pinkey Evans.... | W | Yonkers..... | 20 |
| May 25—Pinkey Evans..... | W | Yonkers..... | 20 |
| June 3—Patsy Donovan... | L | Brooklyn.... | 20 |
| June 9—Clarence Forbes.. | L | St. Louis.... | 12 |
| June 23—Clarence Forbes. | D | St. Louis .... | 12 |
| July 8—Frank Cabrilliac.. | W | St. Louis.... | 18 |
| July 24—Morris Rauch.... | W | St. Louis.... | 20 |
| Sept. 16—Danny Dougherty | D | Brooklyn.... | 20 |
| Oct. 4—Steve Flanagan... | D | St. Louis.... | 20 |
| Oct. 27—Steve Flanagan... | L | St. Louis.... | 20 |
| Nov. 27—Johnny Richie .... | D | Memphis ... | 4 |

## OSCAR GARDNER.

| | | | Rds. |
|---|---|---|---|
| ..... —Tom Lee..... | W | ..... | 2 |
| ..... —Tom Cavanaugh. | W | ..... | 9 |
| ..... —Ed. Thompson... | W | ..... | 1 |
| ..... —Tom Kearney.... | W | ..... | 2 |
| ..... —Jim Marshall..... | D | ..... | 20 |
| 1891 | | | |
| Aug. 7—John Condon..... | K | Omaha ..... | 7 |
| Nov. 11—Charley Heenan.. | K | Omaha ..... | 6 |
| 1892 | | | |
| Aug. 11—Jim Porter..... | K | Minneapolis. | 23 |
| 1893 | | | |
| June 10—Solly Smith..... | W | St. Paul..... | 6 |
| June 17—Ed. Shultenberg.. | W | Omaha ..... | 11 |
| 1894 | | | |
| Feb. 26—Dominick Barnes | K | Minneapolis. | 5 |
| Mar. 29—John Van Heest.. | D | Minneapolis. | 41 |

## Oscar Gardner—Continued.

| | | | Rds. |
|---|---|---|---|
| 1894 | | | |
| Aug. 6—Jack O'Keefe..... | D | Kansas City. | 10 |
| Sept. 5—Young Dempsey. | W | St. Paul..... | 4 |
| Nov. 9—Jack Collins..... | W | St. Joseph... | 6 |
| Nov. 27—Solly Smith..... | W-F | Buffalo..... | 5 |
| 1895 | | | |
| Jan. 26—Jim Evans..... | K | Kansas City. | 3 |
| Mar. 11—Lon Agnew..... | W | Kansas City. | 4 |
| Mar. 31—Jack Delougherty | K | Leavenworth | 2 |
| May 26—Tommy Dixon... | L | Kansas City. | 36 |
| Aug. 15—Billy O'Donnell... | L | Memphis.... | 18 |
| Oct. 6—George Stout..... | W-F | Kansas City. | 12 |
| 1896 | | | |
| Mar. 9—Eugene Bezenah. | D | Covington... | 15 |
| May 22—Pete Shea..... | K | Dayton..... | 4 |
| 1897 | | | |
| Feb. 6—Bradford Branch. | K | Kansas City. | 6 |
| Mar. 13—Solly Smith..... | L | New York... | 20 |
| Mar. 27—Billy O'Brien..... | K | New York... | 4 |
| Apr. 1—Jack Grant..... | K | New York... | 9 |
| Apr. 10—Aus. Bill Murphy | W | New York... | 20 |
| Apr. 19—Austin Rice..... | D | New York... | 20 |
| June 5—Maxey Haugh.... | W | Brooklyn.... | 15 |
| July 12—Jack Hamilton... | D | Troy..... | 12 |
| July 19—Jack O'Brien..... | D | Albany..... | 10 |
| Aug. 30—Jack O'Brien..... | D | Greenpoint.. | 20 |
| Sept. 15—Tommy Dixon.... | L | Rochester... | 20 |
| Oct. 6—John Van Heest.. | K | Lexington... | 11 |
| Oct. 18—Luke Stevens..... | K | Rochester... | 6 |
| Nov. 13—Jack O'Brien..... | W | New York... | 15 |
| Nov. 18—Billy Rotchford... | L | Buffalo..... | 20 |
| Nov. 19—John Van Heest.. | L | Dayton..... | 20 |
| Nov. 29—George Stout..... | D | Cincinnati... | 15 |
| Dec. 13 Eugene Bezenah. | D | Cincinnati... | 15 |
| Dec. 22—Johnny Lavack... | W | Cincinnati... | 10 |

Oscar Gardner—Continued.

| 1898 | | | Rds. |
|---|---|---|---|
| Feb. 21—Luke Stevens..... | K | Buffalo ..... | 9 |
| Feb. 22—Jack O'Keefe..... | K | Wheeling.... | 18 |
| Mar. 17—Patsy Haley..... | D | Buffalo ..... | 20 |
| Mar. 22—Mike Farragher.. | K | Columbus... | 3 |
| Apr. 7—George Stout..... | K | Columbus... | 12 |
| May 23—Freddy Bogan.... | K | Wheeling.... | 11 |
| June. 6—Jerry Marshall... | K | Wheeling.... | 13 |
| June 30—Jack McClelland. | K | Wheeling.... | 10 |
| Aug. 1—Danny McMahon | W | Toledo..... | — |
| Aug. 5—Billy Kinlow..... | K | Bridgeport,O | 25 |
| Aug. 22—Joe Hopkins..... | W | Buffalo..... | 20 |
| Aug. 24—Danny McMahon | K | Toledo ..... | 5 |
| Sept. 9—Sam Bolen..... | K | New York... | 10 |
| Sept. 17—Jimmy Marshall.. | W | Louisville... | 5 |
| Oct. 28—Sammy Kelly.... | K | New York... | 14 |
| Nov. —Frank Bradley... | No dc | Philadelphia. | 6 |
| Nov. 12—Joe Fairburn..... | No dc | Philadelphia. | 6 |
| Nov. 29—George Dixon.... | L | New York... | 25 |
| Dec 27—Frank Bradley.... | W | Wheeling.... | 20 |
| 1899 | | | |
| Jan. 9—Dave Sullivan.... | K | New York... | 17 |
| Jan. 23—Tommy Hogan.. | D | Pittsburg .... | 10 |
| Feb. 7—Solly Smith..... | W | New York... | 6 |
| Feb. 13—Jack O'Brien..... | L | Youngstown. | 20 |
| Feb. 22—Martin Flaherty.. | D | Hartford .... | 20 |
| Feb. 27—Joe Hopkins..... | W | Cincinnati... | 10 |
| Mar. 15—Jimmy Murray... | D | Hot Springs. | 20 |
| Mar. 20—Fred Bogan..... | K | Hot Springs. | 5 |
| Mar. 25—Eugene Bezenah.. | D | Indianapolis. | 10 |
| Apr. 11—Billy O'Donnell.. | W-F | New York... | 6 |
| Apr. 18—Joe Hopkins..... | K | Wheeling .... | 19 |
| May 4—Tommy Hogan... | W | Louisville.... | 20 |
| May 12—Martin Flaherty.. | D | New York ... | 25 |
| Sept. 22—Jack Hamilton.... | L | New York ... | 25 |

Oscar Gardner—Continued.

| | | | Rds. |
|---|---|---|---|
| 1899 | | | |
| Nov. 6—Marty McCue.... | L | Brooklyn .... | 25 |
| Nov. 14—Jack Hamilton.... | W | New York... | 25 |
| Nov. 21—Tim Callahan.... | D | Paterson..... | 20 |
| Dec. 1—Harry Forbes.... | D | Chicago..... | 6 |

## PEDLAR PALMER.

(ENGLAND).

Born 1875, England. Bantamweight. Color, white.

| | | | Rds. |
|---|---|---|---|
| ..... —Walter Groot..... | W | London..... | 17 |
| 1893 | | | |
| May 29—Mike Small..... | W | London..... | 6 |
| ..... —Bill Mortimer..... | W | London..... | 5 |
| 1894 | | | |
| Oct. 15—Ernie Stanton..... | W | London..... | 20 |
| ..... —Dave Wallace.... | Exb | ... ..... | — |
| 1895 | | | |
| Nov. 25—Billy Plimmer.... | W | London ..... | 14 |
| 1896 | | | |
| Jan. 30—George Dixon.... | D | New York... | 6 |
| Apr. 13—Ted Willis..... | K | London..... | 2 |
| Oct. 12—Johnny Murphy.. | W | London..... | 20 |
| 1897 | | | |
| Jan. 24—Ernie Stanton..... | W | London..... | 15 |
| Oct. 18—Dave Sullivan.... | W | London ..... | 20 |
| 1898 | | | |
| Dec. 12—Billy Plimmer..... | K | London..... | 17 |
| 1899 | | | |
| Apr. 17—Billy Rotchford.. | W-F | London. .... | 3 |
| Sept. 12—Terry McGovern. | K by | Tuckahoe ... | 1 |

# TERRY McGOVERN.

Born March 9, 1879, Brooklyn, N. Y. Height, 5 ft. 2½ in. Bantamweight. Color, white.

| | | | Rds. |
|---|---|---|---|
| 1897 | | | |
| Apr. 24—Frank Barnes.... | W | Brooklyn.... | 10 |
| May 3—Eddy Avery..... | W | New York... | 4 |
| May 22—Kid Dougherty... | W | Brooklyn.... | 10 |
| June 7—Tom McDermott. | W | Brooklyn.... | 10 |
| Aug. 16—Eddy Goodbody.. | W | Brooklyn.... | 10 |
| Aug. 23—Billy Barrett..... | W | Brooklyn.... | 10 |
| Sept. 18—Jack Leon..... | K | Brooklyn.... | 7 |
| Oct. 2—Jack Reagan..... | W | Brooklyn.... | 6 |
| Oct. 9—Jack Doyle..... | W | Brooklyn.... | 6 |
| Oct. 23—Eddy Goodbody.. | D | Brooklyn.... | 4 |
| Dec. 18—Charley Roden... | W | New York... | 6 |
| Dec. 31—Jack Kelly ..... | K | Brooklyn.... | 2 |
| 1898 | | | |
| Feb. 25—Billy Maynard... | W | Yonkers..... | 8 |
| Mar. 12—Pinkey Evans.... | W | Yonkers..... | 8 |
| Apr. 15—Fred Mayo..... | K | Waterbury .. | 6 |
| May 5—George Munroe.. | D | Yonkers..... | 20 |
| June 11—George Munroe.. | K | Coney Island | 24 |
| July 23—Tim Callahan..... | L-F | Brooklyn.... | 8 |
| Aug. 4—George Munroe.. | W-F | Brooklyn.... | 7 |
| Aug. 20—Tim Callahan..... | D | Brooklyn.... | 20 |
| Sept. 15—Eugene Garcia... | K | Brooklyn.... | 5 |
| Oct. 1—Harry Forbes.... | K | Brooklyn.... | 15 |
| Nov. 19—Tim Callahan..... | K | Brooklyn.... | 10 |
| Nov. 26—Paddy Donovan.. | K | Philadelphia | 3 |
| Dec. 17—Jimmy Rose..... | K | Brooklyn.... | 2 |
| Dec. 31—Austin Rice..... | W | Brooklyn.... | 14 |
| 1899 | | | |
| Jan. 30—Casper Leon ..... | K | Brooklyn.... | 12 |
| Mar. 14—Patsy Haley ..... | K | New York... | 18 |
| Apr. 28—Joe Bernstein..... | W | New York... | 25 |

Terry McGovern—Continued.

| 1899 | | | Rds. |
|---|---|---|---|
| May 26—Sammy Kelly..... | K | New York... | 5 |
| June 8—Billy Barrett..... | K | New York... | 10 |
| July 1—Johnny Richie.... | W | Tuckahoe.... | 3 |
| Sept. 12—Pedlar Palmer.... | K | Tuckahoe... | 1 |
| Sept. 29—Fred Snyder..... | W | Philadelphia | 2 |
| Oct. 9—Billy Rotchford... | K | Chicago..... | 1 |
| Nov. 18—Patsy Haley..... | K | Chicago..... | 1 |
| Nov. 18—Bill Smith..... | K | Chicago..... | 3 |
| Nov. 30—Eddie Sprague... | K | Hartford.... | 2 |

## SOLLY SMITH.

Born 1878, Los Angeles, Cal. Height, 5 ft. 4 in. Featherweight. Color, white.

| 1891 | | | Rds. |
|---|---|---|---|
| Dec. 3—Dan Mahoney.... | K | Los Angeles. | 15 |
| **1892** | | | |
| May 24—Dal Hawkins..... | K | San Fran.... | 13 |
| July 8—Dan Daily..... | K | San Fran.... | 3 |
| Sept. 29—George Siddons.. | D | San Fran.... | 56 |
| Dec. 29—Van Heest..... | K | San Fran..... | 14 |
| **1893** | | | |
| Apr. 15—Frankie McHugh | No dc | Chicago..... | 6 |
| July 10—Johnny Griffin.... | K | Roby, Ind... | 4 |
| Sept. 25—George Dixon.... | L | Coney Island | 7 |
| Nov. 13—Murphy..... | K | Chicago..... | 2 |
| **1894** | | | |
| Jan. 3—Griffo..... | D | Chicago..... | 6 |
| Mar. 7—George Lavigne.. | D | Saginaw..... | 8 |
| Oct. 2—Frank Erne..... | D | Buffalo..... | 10 |
| Oct. 26—Van Heest..... | D | Buffalo..... | 15 |

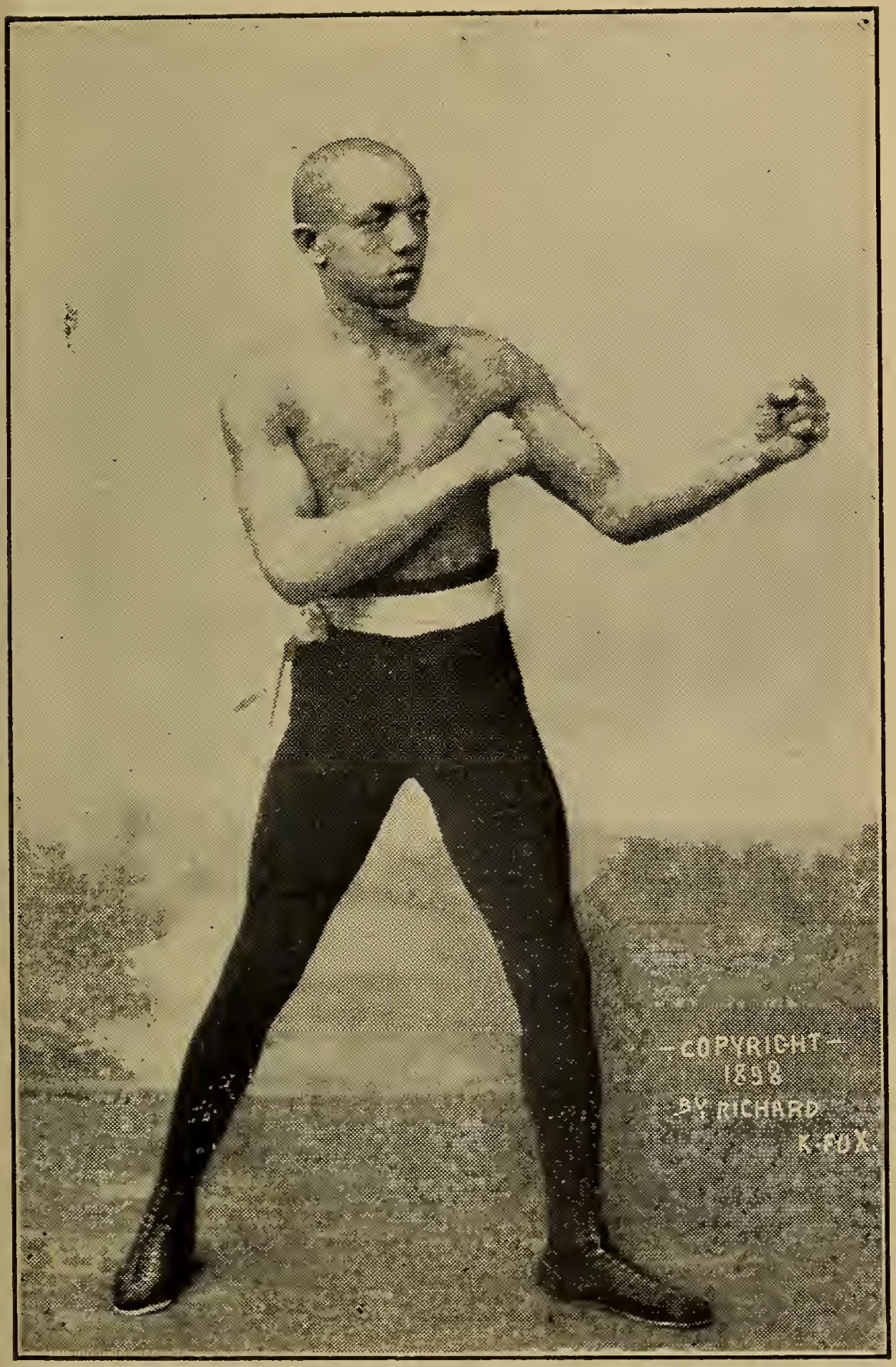


GEORGE DIXON.

Solly Smith—Continued.

| | | | Rds. |
|---|---|---|---|
| 1895 | | | |
| Mar. 4—Tom Denny..... | D | Coney Island | 10 |
| May 15—George Siddons.. | No dc | New York... | 8 |
| 1896 | | | |
| Feb 23—Johnny Lavack... | D | Boston..... | 15 |
| Mar. 21—Jerry Barnett..... | W | New York... | 3 |
| June 1—Dolly Lyons..... | D | Brooklyn.... | 10 |
| June 22—Frank Paterson.. | W | Brooklyn.... | 10 |
| June 30—Johnny Lavack... | D | Cleveland.... | 10 |
| Nov. 9—Willie Smith..... | W | London..... | 8 |
| 1897 | | | |
| Jan. 12—Tommy White.... | D | New York... | 25 |
| Mar. 13—Oscar Gardner... | W | New York... | 20 |
| Aug. 20—Johnny Griffin.... | K | San Fran.... | 7 |
| Oct. 4—George Dixon.... | W | San Fran.... | 20 |
| 1898 | | | |
| Apr. 18—Eddie Santry..... | D | Chicago..... | 6 |
| July 7—Billy O'Donnell... | W-F | Buffalo..... | 7 |
| Aug. 1—Tommy White.... | D | Coney Island | 25 |
| Sept. 26—Dave Sullivan.... | L | Coney Island | 5 |
| 1899 | | | |
| Feb. 7—Oscar Gardner... | L | New York... | 6 |
| May 20—Frank Patterson.. | D | Brooklyn..... | 20 |
| July 10—Frank Patterson.. | D | Coney Island | 25 |
| Aug. 18—Joe Bernstein .... | K by | New York... | 13 |
| Oct. 2—Jack McClelland.. | L-F | Pittsburg.... | 6 |

# DAVE SULLIVAN.

Born May 10, 1877, Cork, Ireland. Height, 5 ft. 4½ in. Color, white.

| | | | | Rds. |
|---|---|---|---|---|
| 1894 | | | | |
| ..... | —Frank Coffee..... | W | Boston ..... | 3 |
| ..... | —Frank Stone..... | K | Somerville... | 6 |
| ..... | —Micky Callahan.. | No dc | Boston..... | 3 |
| 1895 | | | | |
| July 27 | —Barty McGriel.... | K | Boston..... | 2 |
| Aug. 3 | —Dave Parkman... | W | Lynn, Mass.. | 3 |
| Oct. 17 | —Phil Smith..... | W | Providence.. | 2 |
| 1896 | | | | |
| Jan. 29 | —Austin Kavaney.. | W | Boston..... | 4 |
| Feb. 7 | —Allie Alberts..... | D | Boston..... | 6 |
| June 16 | —Joe Elms..... | K | Boston..... | 9 |
| Aug. 19 | —Allie Alberts..... | W | ..... | 11 |
| Sept. 15 | —Austin Rice..... | D | New York... | 10 |
| Sept. 29 | —Bob Cunningham | K | New York... | 8 |
| Sept. 30 | —Billy Smith..... | D | Philadelphia. | 6 |
| Oct. 13 | —Young Dixon..... | K | New York... | 4 |
| Oct. 19 | —Jack Ward..... | D | Baltimore... | 20 |
| Nov. 7 | —Austin Rice..... | D | New York... | 12 |
| Nov. 24 | —Casper Leon..... | D | New York... | 20 |
| Dec. 19 | —Tom Tully..... | K | New York... | 2 |
| 1897 | | | | |
| Jan. 2 | —Jimmy Rose..... | W | New York... | 17 |
| Jan. 27 | —Tom McCune..... | D | Perth Amboy | 4 |
| Feb. 17 | —Patsy Haley..... | K | New York... | 13 |
| Mar. 20 | —Maxey Haugh... | W | New York... | 5 |
| Apr. 28 | —Patsy Haley..... | K | New York... | 22 |
| Oct. 18 | —Pedlar Palmer.... | L | London..... | 20 |
| 1898 | | | | |
| Mar. 4 | —Patsy Broderick.. | W | Yonkers..... | 9 |
| May 16 | —Sammy Kelly..... | W | New York... | 20 |
| Sept. 26 | —Solly Smith..... | W | Coney Island | 5 |
| Nov. 11 | —George Dixon.... | L-F | New York... | 10 |

Dave Sullivan—Continued.

| 1899 | | | Rds. |
|---|---|---|---|
| Jan. 9—Oscar Gardner... | K by | New York... | 17 |
| Feb. 11—Marty McCue.... | D | Brooklyn.... | 20 |
| Mar. 27—Joe Bernstein.... | D | Brooklyn.... | 25 |
| Apr. 19—Jack O'Brien..... | D | Hartford..... | 20 |
| Aug. 19—Jack Hamilton... | D | Brooklyn.... | 25 |
| Sept 30—Joe Bernstein..... | D | New York... | 25 |
| Nov. 10—Joe Bernstein..... | D | New York... | 25 |
| Nov. 28—Kid Broad..... | L | New York... | 25 |

## JACK O'BRIEN.

Born 1878, Nova Scotia. Height, 5 ft. 6½ in. Lightweight. Color, white.

| 1897 | | | Rds. |
|---|---|---|---|
| Jan. 4—Frank Sweeney... | K | New York... | 2 |
| Jan. 8—Louis White..... | K | New York... | 1 |
| Jan. 13—Charles Tims..... | K | New York... | 4 |
| Jan. 17—Al Adams..... | K | New York... | 2 |
| Feb. 1—Charles Tims..... | K | New York... | 2 |
| Feb. 8—Dan McDonald... | K | New York... | 4 |
| Apr. 27—Mike Lyons..... | K | New York... | 8 |
| May 1—Zeke Cables..... | K | Hartford..... | 6 |
| May 8—Arthur Jones..... | K | New York... | 8 |
| May 15—Dan McDonald... | K | New York... | 2 |
| May 22—Jack Delaney .... | L | New York... | 20 |
| May 26—Mike Sears..... | L | New York... | 10 |
| July 17—George Justice... | W | Waterbury... | 10 |
| July 19—Oscar Gardner... | D | Albany..... | 10 |
| Aug. 4—Jim Dunn..... | K | Wallingford. | 4 |
| Aug. 30—Oscar Gardner.... | D | Greenpoint.. | 20 |

## Jack O'Brien—Continued.

| 1897 | | | Rds. |
|---|---|---|---|
| Oct. 12—Joe Cain..... | K | Maspeth..... | 9 |
| Oct. 28—Jim Clare..... | K | Maspeth..... | 9 |
| Nov. 13—Oscar Gardner... | L | New York... | 15 |
| Dec. 7—Frank Patterson.. | D | Bridgeport... | 10 |
| Dec. 18—Larry Becker..... | D | New York... | 15 |
| **1898** | | | |
| Jan. 20—Jack Hannigan... | W | Waterbury... | 10 |
| Feb. 4—Jack Daly..... | D | Philadelphia. | 6 |
| Feb. 24—Jack Hannigan... | D | Bridgeport.. | 15 |
| Sept. 22—Joe Cain..... | W | Brooklyn.... | 14 |
| Oct. 18—Jack Hamilton.... | D | Troy..... | 20 |
| Oct. 22—Marty McCue.... | D | Brooklyn.... | 20 |
| Nov. 15—Jack Hamilton... | W | Troy..... | 25 |
| Nov. 26—Kid Carter..... | W-F | Brooklyn.... | 10 |
| Dec. 3—Billy Whistler.... | D | Brooklyn.... | 21 |
| Dec. 17—Hugh McWinters. | W | Brooklyn.... | 20 |
| **1899** | | | |
| Jan. 10—Young Mitchell.. | W | Philadelphia | 6 |
| Feb. 13—Oscar Gardner... | W | Youngstown. | 20 |
| Feb. 18—Billy Whistler.... | D | Brooklyn.... | 25 |
| Mar. 4—Marty McCue.... | D | Brooklyn.... | 20 |
| Mar. 20—George Cole..... | W | Trenton..... | 20 |
| Apr. 7—Jack Downey..... | W-F | New York... | 15 |
| Apr. 19—Dave Sullivan.... | D | Hartford..... | 20 |
| May 29—Martin Flaherty.. | W | New York... | 25 |
| July 7—Dal Hawkins..... | W | New York... | 25 |
| Aug. 12—Jim Popp..... | K | Buffalo..... | 8 |
| Aug. 21—Jack Downey..... | K | Brooklyn.... | 19 |
| Sept. 12—Jimmy Gorman... | W | Troy..... | 12 |
| Sept. 29—Tim Kearns..... | W | New York... | 13 |
| Dec. 4—Frank Erne..... | D | Coney Island | 25 |

# GEORGE McFADDEN.

| | | | | Rds. |
|---|---|---|---|---|
| 1894 | | | | |
| ..... | —Sam Bolen..... | K | ..... | 3 |
| ..... | —James Mock..... | W | ..... | 3 |
| ..... | —A. Soux..... | W | ..... | 3 |
| ..... | —Tom Riley ..... | W | ..... | 3 |
| ..... | —Jim Little..... | K | ..... | 1 |
| ..... | —Jerry Roach..... | W | ..... | 3 |
| ..... | —Dan Padden..... | K | ..... | 2 |
| ..... | —M. Delaney..... | W | ..... | 3 |
| ..... | —U. Kelly..... | W | ..... | 3 |
| ..... | —Andy Walsh..... | W | ..... | 3 |
| ..... | —Jack Grace..... | K | ..... | 1 |
| 1895 | | | | |
| ..... | —Jack Dana..... | W | New York.... | 8 |
| ..... | —George Bassell... | W | New York.... | 4 |
| ..... | —George Reynolds | W | New York... | 4 |
| ..... | —Spike Sullivan.... | D | New York... | 20 |
| ..... | —Joe Hopkins..... | W | New York... | 4 |
| 1896 | | | | |
| ..... | —George Reynolds | W | New York... | 3 |
| Mar. 7 | —Tommy Butler... | D | Brooklyn .... | 8 |
| Mar. 23 | —Tommy McGirr.. | K | New York... | 4 |
| ..... | —Kid McPartland.. | W | New York... | 4 |
| ..... | —Sam Bolen..... | W | New York... | 6 |
| ..... | —Bill Gibbons ..... | W | New York... | 6 |
| ..... | —Joe Craig..... | K | New York... | 3 |
| Oct. 19 | —Joe Hopkins ..... | W | New York... | 10 |
| ..... | —Hiram Goldstein. | D | New York... | 20 |
| 1897 | | | | |
| ..... | —Jack Smith..... | D | New York... | 10 |
| ..... | —Larry Burns..... | D | New York... | 8 |
| ..... | —Jack Delaney..... | D | South Beach. | 10 |
| ..... | —Pete Boyle..... | K | New York... | 5 |

George McFadden—Continued.

| 1898 | | | Rds. |
|---|---|---|---|
| May 16—Larry Becker..... | D | New York... | 8 |
| Aug. 1—Billy Moore..... | D | Coney Island | 12 |
| Aug. 18—Joe Cain..... | W | Brooklyn..... | 20 |
| Oct. 15—Walter Burgo.... | D | Brooklyn..... | 20 |
| Nov. 16—George Siddons.. | L | Hartford..... | 20 |
| Nov. 21—Martin Flaherty.. | D | Boston..... | 15 |
| Dec. 5—Larry Becker..... | W | Paterson..... | 17 |
| 1899 | | | |
| ..... —Jim Popp..... | L | Toronto..... | 20 |
| Feb. 25—Billy Moore..... | K | Brooklyn.... | 5 |
| Mar. 4—Walter Burgo.... | K | Brooklyn..... | 9 |
| Mar. 18—Jimmy Clare..... | K | Brooklyn..... | 4 |
| Apr. 14—Joe Gans..... | K | New York.... | 23 |
| May 9—Frank Erne..... | L | New York... | 25 |
| July 28—Joe Gans..... | D | New York.... | 25 |
| Oct. 6—George Lavigne.. | K | New York... | 19 |
| Oct. 31—Joe Gans..... | L | New York... | 25 |
| Nov. 18—Whitey Lester.... | W | Brooklyn..... | 7 |
| Nov. 30—Bobby Thompson | K | Brooklyn..... | 3 |
| Dec. 8—Tim Kearns..... | W | New York... | 25 |

## MATTY MATTHEWS.

Born July 13, 1873. Height 5 ft. 7½ in. Weight 138 lbs. Color, white.

| | | | Rds. |
|---|---|---|---|
| ..... —Jack Gibbons..... | W | New York... | 4 |
| ..... —Tom Frazier..... | K | New York... | 7 |
| ..... —Billy Lee..... | K | New York... | 3 |
| ..... —Harry Peterson.. | D | New York... | 8 |
| ..... —Nick Collins..... | K | New York... | 7 |

Matty Matthews—Continued.

| | | | | Rds. |
|---|---|---|---|---|
| ..... | —Mike Leonard.... | D | New York... | 8 |
| ..... | —Jack Bemis..... | K | New York... | 9 |
| ..... | —Jack Hanley..... | W | Buffalo..... | 8 |
| ..... | —Sam Tonkins .... | W | New York... | 10 |
| ..... | —Johnny Laughlin. | D | Buffalo ..... | 15 |
| ..... | —J. A. Sullivan..... | K | New York... | 4 |
| ..... | —Frank Garrard... | D | Celeron..... | 20 |
| 1896 | | | | |
| Oct. 29 | —Stanton Abbott.... | K | Buffalo..... | 7 |
| 1897 | | | | |
| Jan. 24 | —Jack Everhart.... | D | New York... | 15 |
| Apr. 10 | —Mike Farragher.. | K | New York... | 2 |
| Sept. 27 | —Frank Garrard... | W | Buffalo..... | 20 |
| Dec. 15 | —Chas. McKeever. | D | Athens..... | 15 |
| Dec. 21 | —Mike Leonard.... | W | Rochester.... | 20 |
| Dec. 27 | —Owen Ziegler..... | No dc | Philadelphia. | 6 |
| ..... | —Jack Daly..... | L | Syracuse..... | 20 |
| 1898 | | | | |
| Jan. 22 | —Charley Johnson. | No dc | Philadelphia. | 4 |
| Jan. 31 | —Dan McConnell.. | L | Trenton..... | 7 |
| Mar. 31 | —Austin Gibbons.. | W | Paterson..... | 10 |
| Apr. 12 | —Chas. McKeever | L | Cleveland.... | 20 |
| Apr. 20 | —Tom Broderick.. | W | Yonkers ..... | 20 |
| May 9 | —Owen Ziegler.... | W | Paterson..... | 20 |
| May 20 | —Tom Broderick... | W | Yonkers..... | 4 |
| June 18 | —Kid McPartland.. | D | Coney Island | 20 |
| Aug. 26 | —Mys. Billy Smith. | L | New York.... | 25 |
| Oct. 21 | —Phil. Tom Ryan.. | W | New York... | 14 |
| Dec. 10 | —Owen Ziegler.... | D | Toronto..... | 15 |
| Dec. 24 | —George Kerwin.. | W | Toronto..... | 20 |
| 1899 | | | | |
| Jan. 2 | —Owen Ziegler.... | D | Brooklyn..... | 20 |
| Jan. 19 | —Paddy Fenton.... | W | Yonkers..... | 20 |
| Mar. 27 | —Phil. Tom Ryan.. | W | Youngstown . | 20 |
| May 8 | —Frank Bartley.... | D | Denver..... | 20 |

Matty Matthews—Continued.

| 1899 | | | Rds. |
|---|---|---|---|
| May 12—Owen Ziegler.... | D | Chicago..... | 6 |
| June 21—Charley Burns... | K | Wheeling.... | 6 |
| June 27—Jack Bennett..... | D | Wheeling.... | 20 |
| July 10—Otto Sieloff..... | W | Coney Island | 9 |
| July 30—Eddie Connolly.. | W | Coney Island | 25 |
| Aug 14—George Kerwin.. | K | Coney Island | 16 |
| Sept. 14—Bobby Dobbs.... | W-F | Coney Island | 25 |
| Oct 27—Eddie Connolly.. | D | New York... | 25 |
| Nov. 17—Kid McPartland. | D | Chicago ..... | 6 |
| Nov. 20—Charley Burns... | W | Cincinnati.... | 15 |
| Dec. 2—Hugh McWinters | W | Brooklyn..... | 20 |

## TIM KEARNS.

Born Nov. 6, 1875, Lawrence, Mass. Height, 5 ft. 6½ in. Weight, 133 lbs. Color, white.

| 1896 | | | Rds. |
|---|---|---|---|
| ..... —Dave Nelligan.... | K | Boston ..... | |
| 1897 | | | |
| ..... —Dave Nelligan.... | W | Boston..... | 4 |
| ..... —Billy Lightfoot.... | K | New York... | 2 |
| ..... —Black Griffo..... | W | New York... | — |
| ..... —Hiram Goldstein.. | W | New York... | 5 |
| ..... —Jack Smith..... | L | New York... | 10 |
| ..... —Maurice Rosenb'g | L-F | Manchester . | 6 |
| ..... —Jack Rose..... | D | New York... | 10 |
| ..... —Joe Robinson..... | D | Boston ..... | 10 |
| ..... —Bob Allen..... | D | Boston..... | 15 |
| ..... —Joe Robinson..... | D | Boston ..... | 10 |
| ..... —Bob Allen..... | D | Manchester.. | 15 |

Tim Kearns—Continued.

| 1898 | | | | Rds. |
|---|---|---|---|---|
| ..... | —Bob Allen..... | Exb | Cambridge.. | 4 |
| ..... | —Bob Allen..... | D | Lynn ..... | 12 |
| ..... | —Mike Doherty.... | W | Boston..... | 2 |
| ..... | —Peter Manning... | W | Boston..... | 4 |
| ..... | —Joe Reilly..... | W | Boston..... | 3 |
| ..... | —M. Rosenberg... | W | Boston..... | 4 |
| ..... | —Peter Jackson.... | W | Portsmouth .. | 4 |
| ..... | —Terry Mack..... | W-F | New York... | 3 |
| Feb. 15 | —Eddie Connolly... | D | Cleveland... | 20 |
| Apr. 11 | —Andy Watson.... | D | Lynn ..... | 12 |
| July 8 | —Otto Sieloff..... | K by | New York... | 2 |
| Aug. 6 | —Jack Mulvey..... | W | Brooklyn .... | 7 |
| Sept. 3 | —Jack Fox..... | D | Brooklyn .... | 10 |
| Oct. 30 | —Owen Ziegler..... | L | Brooklyn .... | 4 |
| Dec. 8 | —Mike Hauser..... | K | Bridgeport .. | 2 |
| 1899 | | | | |
| Jan. 14 | —Frank Collier .... | W | Brooklyn.... | 8 |
| Feb. 4 | —Chip Morrison ... | K | Brooklyn.... | 7 |
| Feb. 11 | —Billy Moore..... | W | Brooklyn.... | 6 |
| Mar. 2 | —Jack Dwyer..... | W | Hartford .... | 14 |
| Mar. 24 | —Jack Williams.... | W | New York... | 3 |
| Mar. 27 | —Tom Cleary..... | No dc | Philadelphia | 6 |
| Apr. 8 | —Billy Ernst..... | W | Brooklyn.... | 8 |
| Apr. 13 | —Bob Allen..... | W | Manchester.. | 15 |
| May 13 | —Billy Needham... | W | Brooklyn.... | 3 |
| May 29 | —Kid Carter..... | W | Brooklyn.... | 7 |
| June 16 | —Eddie Connolly... | W | New York... | 22 |
| July 14 | —Jack Daly..... | W | New York... | 12 |
| July 22 | —Jack Dwyer..... | W | Brooklyn.... | 4 |
| Sept. 29 | —Jack O'Brien..... | L | New York... | 13 |
| Oct. 14 | —Joe Mullins..... | W | Brooklyn.... | 4 |
| Oct. 30 | —Martin Flaherty.. | K | Brooklyn.... | 2 |
| Nov. 11 | —Billy Ernst..... | K | Brooklyn.... | 6 |
| Dec. 8 | —Geo. McFadden.. | L | New York... | 25 |

# BILLY WHISTLER.

Birthplace, County Derry, Ireland. Color, white.

| | | | | Rds. |
|---|---|---|---|---|
| 1894 | | | | |
| ..... | —Sol English..... | K | ..... | 1 |
| ..... | —Dave Horn..... | D | ..... | 4 |
| ..... | —Joe Elliott..... | D | ..... | 10 |
| ..... | —Joe Elliott..... | W | ..... | 8 |
| ..... | —Midget Glynn.... | W | ..... | 6 |
| Dec. | 1—Billy Plimmer.... | D | Philadelphia | 4 |
| 1895 | | | | |
| ..... | —Mike Hallahan... | W | ..... | 2 |
| ..... | —Jack Grace..... | W | ..... | 10 |
| ..... | —Jack Smith..... | W | ..... | 10 |
| ..... | —Johnny Van Heest | W | ..... | 10 |
| ..... | —Eddie Alford..... | W | ..... | 5 |
| ..... | —E. McCloskey.... | W | ..... | 6 |
| ..... | —E McCloskey.... | D | Philadelphia | 4 |
| ..... | —Sun Ashe..... | W | ..... | 3 |
| ..... | —Frank Patterson.. | D | ..... | 20 |
| 1896 | | | | |
| ..... | —Mike Sears..... | W | ..... | 20 |
| ..... | —Billy O'Donnell... | D | ..... | 20 |
| ..... | —Joe Fairburn..... | W | ..... | 6 |
| ..... | —Jack Hamilton.... | D | ..... | 20 |
| Nov. | 30—Joe Bernstein..... | W | Brooklyn.... | 15 |
| Dec. | 11—Eddie Curry..... | L | New York... | 10 |
| Dec. | 26—Joe Bernstein..... | D | New York... | 15 |
| Dec. | 28—Eddie Curry..... | L | Brooklyn.... | 20 |
| 1897 | | | | |
| Jan. | 15—Frank Bryant..... | W | New York... | 10 |
| June | 26—Marty McCue.... | D | South Beach | 20 |
| Dec. | 23—Joe Bernstein..... | D | Brooklyn.... | 20 |

Billy Whistler—Continued.

| 1898 | | | Rds. |
|---|---|---|---|
| Jan. 15—George Holland.. | No dc | Philadelphia | 6 |
| Feb. 7—Tommy White.... | D | Trenton..... | 15 |
| Feb. 14—Joe Elliott..... | No dc | Baltimore ... | 8 |
| Mar. 11—Tommy White.... | No dc | Baltimore ... | 8 |
| Apr. 11—Dick Roberts..... | W | Baltimore ... | — |
| May 2—Kid Goulette..... | D | Rochester... | 20 |
| June 4—Joe Cain..... | D | Brooklyn..... | 20 |
| Oct. 13—Jack McKeever... | W | Brooklyn.... | 20 |
| Nov. 10—Joe Bernstein..... | D | Baltimore ... | 20 |
| Dec. 3—Jack O'Brien..... | D | Brooklyn..... | 21 |
| 1899 | | | |
| Feb. 18—Jack O'Brien..... | D | Brooklyn.... | 25 |
| Mar. 11—Billy Needham... | D | Brooklyn.... | 25 |
| Apr. 8—Marty McCue..... | D | Brooklyn.... | 20 |
| Apr. 10—Jack Hamilton.... | D | Troy ..... | 20 |
| May 6—Joe Cain..... | D | Brooklyn.... | 20 |
| June 3—Marty McCue..... | L | Brooklyn..... | 20 |
| Dec. 7—Marty McCue..... | D | Baltimore.... | 20 |

---

## GEORGE BYERS.

Born June 25, 1872, Charlottetown, P. E. I. Height, 5 ft. 8½ in.

| 1895 | | | Rds. |
|---|---|---|---|
| Aug. 23—Colbert..... | D | Boston ..... | 3 |
| ..... —Charley Gerrard.. | K | Boston..... | 2 |
| ..... —Charley Smith.... | W | Boston ..... | 8 |
| 1896 | | | |
| Dec. 16—Dan Carroll..... | W | Boston ..... | 7 |

George Byers—Continued.

| 1897 | | | Rds. |
|---|---|---|---|
| Feb. 17—Jack Boylan..... | K | New York... | 2 |
| Feb. —J. McNamara..... | K | New York... | 3 |
| Mar. 24—Lon Beckwith.... | W | New York... | 5 |
| Apr. 5—Dan Murphy..... | D | Hartford.... | 10 |
| May 25—Dan Murphy..... | D | Hartford.... | 15 |
| Sept. 23—Charley Goff..... | D | Hartford .... | 12 |
| Nov. 10—Dan Murphy..... | D | Waterbury... | 20 |
| Dec. 9—Harry Peppers... | K | Waterbury .. | 19 |
| 1898 | | | |
| Apr. 21—Johnny Gorman.. | D | Lynn..... | 12 |
| May 2—Bob Montgomery | D | Boston ..... | 4 |
| Sept. 14—Frank Childs..... | W | New York... | 20 |
| Dec. 13—Jack Bonner..... | D | New York... | 20 |
| 1899 | | | |
| Apr. 3—Charley Goff..... | W | New York... | 2 |
| May 3—Jack Cattanach... | W | Pawtucket .. | 3 |
| May 30—Dick O'Brien..... | W | Valley Falls. | 3 |
| June 9—Billy Stifft..... ... | D | Chicago..... | 6 |
| July 24—Charley Strong... | W | Coney Island | 9 |
| Aug. 12—Aus. Jim Ryan... | D | Brooklyn.... | 20 |
| Sept. 4—Tommy West..... | K by | Coney Island | 7 |
| Nov. 3—Jack Burke ..... | W | Lynn..... | 10 |

## JOHN ROOT.

Born May 26, 1876, Austria. Height, 5 ft. 10 in. Weight, 158 lbs.

| 1897 | | | Rds. |
|---|---|---|---|
| Nov. 12—Charles Upton.... | K | Chicago..... | 4 |
| Dec. 24—Pat Brastand..... | K | Chicago..... | 3 |
| 1898 | | | |
| Jan. 8—Charles Whitey... | K | Chicago..... | 2 |
| Jan. 15—George Phipp.... | K | Chicago..... | 1 |

John Root—Continued.

| 1898 | | | Rds. |
|---|---|---|---|
| Jan. 29—Mike Corral..... | W | Chicago..... | 1 |
| Feb. 12—Jack Hammond... | K | Chicago..... | 2 |
| Feb. 26—Jack Moffat ... | W | Chicago..... | 6 |
| Mar. 10—Charles Whitey... | K | Green Bay.. | 2 |
| Mar. 27—George Ryan..... | K | Milwaukee .. | 1 |
| May 14—Jack Moffat..... | W | Chicago..... | 6 |
| July 22—Tom Lansing..... | W | New York... | 6 |
| Aug. 5—Jim Watts..... | W | New York... | 2 |
| Aug. 19—Jack Murphy..... | K | Philadelphia | 2 |
| Nov. 15—Tom Lansing..... | K | Chicago ..... | 5 |
| Dec. 30—Aus. Jim Ryan.... | W | Chicago ..... | 6 |

| 1899 | | | |
|---|---|---|---|
| Jan. 21—Harry Peppers... | W | Chicago..... | 6 |
| Feb. 16—Billy Stifft..... | W-F | Davenport... | 7 |
| Apr. 29—Dick Moore..... | K | Chicago..... | 2 |
| May 15—Aus. Jim Ryan... | D | Louisville. .. | 20 |
| May 30—Tom Casey..... | K | Chicago..... | 1 |
| ..... —Reddy Brennan.. | K | Chicago..... | 4 |
| ..... —Tom Burke..... | K | Chicago..... | 7 |
| ..... —Jack Gorman..... | K | Chicago..... | 2 |
| ..... —Fred Grant..... | K | Chicago..... | 5 |
| ..... —John Banks..... | K | Chicago..... | 1 |
| Oct. 3—Frank Craig..... | W | Chicago..... | 6 |
| Oct. 9—Billy Stifft..... | W | Chicago .... | 6 |
| Nov. 15—Alec Greggains... | K | San Fra .... | 7 |

## FRANK McCONNELL.

| | | | | Rds. |
|---|---|---|---|---|
| 1897 | | | | |
| ..... | —N. Aronson..... | K | ..... | 4 |
| ..... | —E. Bush..... | K | ..... | 2 |
| ..... | —J. Duffy..... | K | ..... | 1 |
| ..... | —Joe Kane..... | K | ..... | 2 |
| ..... | —Billy Elmer..... | K | ..... | 4 |
| ..... | —Lon Agnew..... | W | ..... | 8 |
| 1898 | | | | |
| Feb. 3 | —Young Griffo..... | W | San Fran.... | 15 |
| June 21 | —Chas McKeever.. | W | San Fran ... | 4 |
| Aug. 5 | —Tom Tracey..... | K by | San Fran ... | 17 |
| Sept. 23 | —George Green.... | K by | San Fran.... | 10 |
| 1899 | | | | |
| Jan. 24 | —Al Neill..... | D | San Fran.... | 20 |
| Nov. 17 | —Jimmy Handler... | W | New York... | 15 |
| Dec. 4 | —Charley Burns.... | K | St. Louis..... | 8 |

## JACK McCLELLAND.

Born Pittsburg, Pa. Height, 5 ft. 6½ in. Weight, 126 lbs.

| | | | | Rds. |
|---|---|---|---|---|
| 1895 | | | | |
| Feb. 6 | —Tommy Mitchell.. | L | ..... | 3 |
| Feb. 8 | —James Jones..... | W | McKeesport. | 7 |
| Feb. 9 | —Jack Bennett..... | W | McKeesport. | 3 |
| Feb. | —Jack Kinlow..... | W | Pittsburg.... | 2 |
| Feb. 9 | —Chas. Schemp.... | W | McKeesport. | 2 |
| May 5 | —Tommy Mitchell.. | W | Carnegie.... | 6 |
| May 14 | —James Carney.... | W | Cleveland ... | 3 |
| 1896 | | | | |
| Mar. 4 | —Billy Kennedy.... | W | Allegheny .. | 3 |
| ..... | —Jim Othello..... | W | Pittsburg... | 3 |
| Nov. 16 | —Tommy Smith.... | W | McKees Rks | 7 |

## Jack McClelland—Continued.

| 1897 | | | Rds. |
|---|---|---|---|
| Feb. 10—Squirrel Finnerty. | W | Niles, O..... | 7 |
| Mar. 16—Paddy McGrath.. | W | McKees Rks | 3 |
| Mar. 29—Charley Leopold . | W | New York... | 10 |
| Apr. 21—Paddy Murphy... | W | Carnegie.... | 3 |
| May 1—Bob Black..... | W | Ohio River... | 2 |
| Aug. 24—Henry Mason..... | W | Kittanning... | 5 |
| Nov. 22—Joe Bernstein..... | D | Allegheny . . | 8 |
| Dec. 10—Joe Leonard..... | W | Allegheny... | 4 |
| **1898** | | | |
| Jan. 14—Jimmy Kennard.. | W | Millvale..... | 9 |
| Jan. 24—Mike Tunney..... | K | McKeesport. | 4 |
| Feb. 28—Johnny Lavack... | D | Millvale..... | 10 |
| Mar. 11—Jack Hannigan... | D | Ohio River.. | 35 |
| Mar. 28—John Bears..... | W | Pittsburg.... | 3 |
| Mar. 28—George Engel ... | D | Pittsburg.... | 2 |
| Apr. 4—Eddie Gardner... | W | Wheeling... | 18 |
| Apr. 25—Jack Kinlow..... | W | Homestead . | 15 |
| June 30—Oscar Gardner... | K by | Wheeling... | 10 |
| Oct. 20—Jack Hannigan... | K | Carnegie. ... | 6 |
| Nov. 11—Henry Johnston.. | W | McKees Rks | 2 |
| Dec. 6—Eddie Lenny..... | D | Youngstown. | 20 |
| **1899** | | | |
| Jan. 9—Luke Stevens..... | W | Homestead.. | 13 |
| Feb. 13—Tommy Hogan... | D | McKees Rks | 20 |
| Feb. 24—Tommy Hogan... | W | McKees Rks | 20 |
| May 1—Eddie Gardner... | W | Wheeling ... | 20 |
| Sept. 1—Marty McCue.... | D | Brooklyn.... | 20 |
| Sept. 7—Joe Hopkins..... | K | Wheeling... | 15 |
| Oct. 2—Solly Smith..... | W-F | Pittsburg... | 6 |
| Nov. 15—Joe Fairburn..... | W | Pittsburg.... | 10 |

# JACK BENNETT.

Born 1878, England. Height, 5 ft. 5¾ in. Weight, 138 lbs.

| | | | | Rds. |
|---|---|---|---|---|
| 1894 | | | | |
| ..... | —Neil McFadden .. | W | Philadelphia | 6 |
| ..... | —Billy Flynn..... | W | Philadelphia | 3 |
| ..... | —John Johnson..... | W | Philadelphia | 6 |
| ..... | —Jack Craig..... | W | Philadelphia | 3 |
| ..... | —Neil McFadden... | K | Philadelphia | 2 |
| ..... | —Billy Payne..... | W | Philadelphia | 4 |
| ..... | —Jack Doyle..... | W | Philadelphia | 6 |
| ..... | —Elwood McClosky | W | Philadelphia | 6 |
| ..... | —Mike Boyle ..... | W | Philadelphia | 6 |
| ..... | —Martin Judge..... | W | Philadelphia | 6 |
| ..... | —Charley Woods... | W | Philadelphia | 6 |
| 1895 | | | | |
| ..... | —Martin Judge ..... | W | Philadelphia | 6 |
| ..... | —Bull McCarthy.... | W | Philadelphia | 6 |
| ..... | —Charley Woods .. | W | Philadelphia | 4 |
| ..... | —Jack Daly..... | No dc | Philadelphia | 4 |
| ..... | —Horace Leeds.... | W | Philadelphia | 6 |
| ..... | —Jack Daly..... | L | Philadelphia | 6 |
| 1896 | | | | |
| ..... | —Leslie Pierce..... | W | Philadelphia | 6 |
| ..... | —Leslie Pierce..... | L | Philadelphia | 6 |
| ..... | —Phil. Tom Ryan.. | W | Athens..... | 10 |
| ..... | —Billy Vernon..... | D | Allentown . . | 6 |
| ..... | —Stanton Abbott.... | W | Philadelphia | 6 |
| 1897 | | | | |
| Mar. 1 | —Owen Ziegler .... | No dc | Philadelphia | 6 |
| ..... | —Peter Sheehan.... | W | McKeesport. | 10 |
| ..... | —Paddy Sheehan... | W | McKeesport. | 20 |
| ..... | —George Plante.... | K | McKeesport. | 9 |
| Dec. 20 | —Billy Ernst..... | W | Athens ..... | 13 |

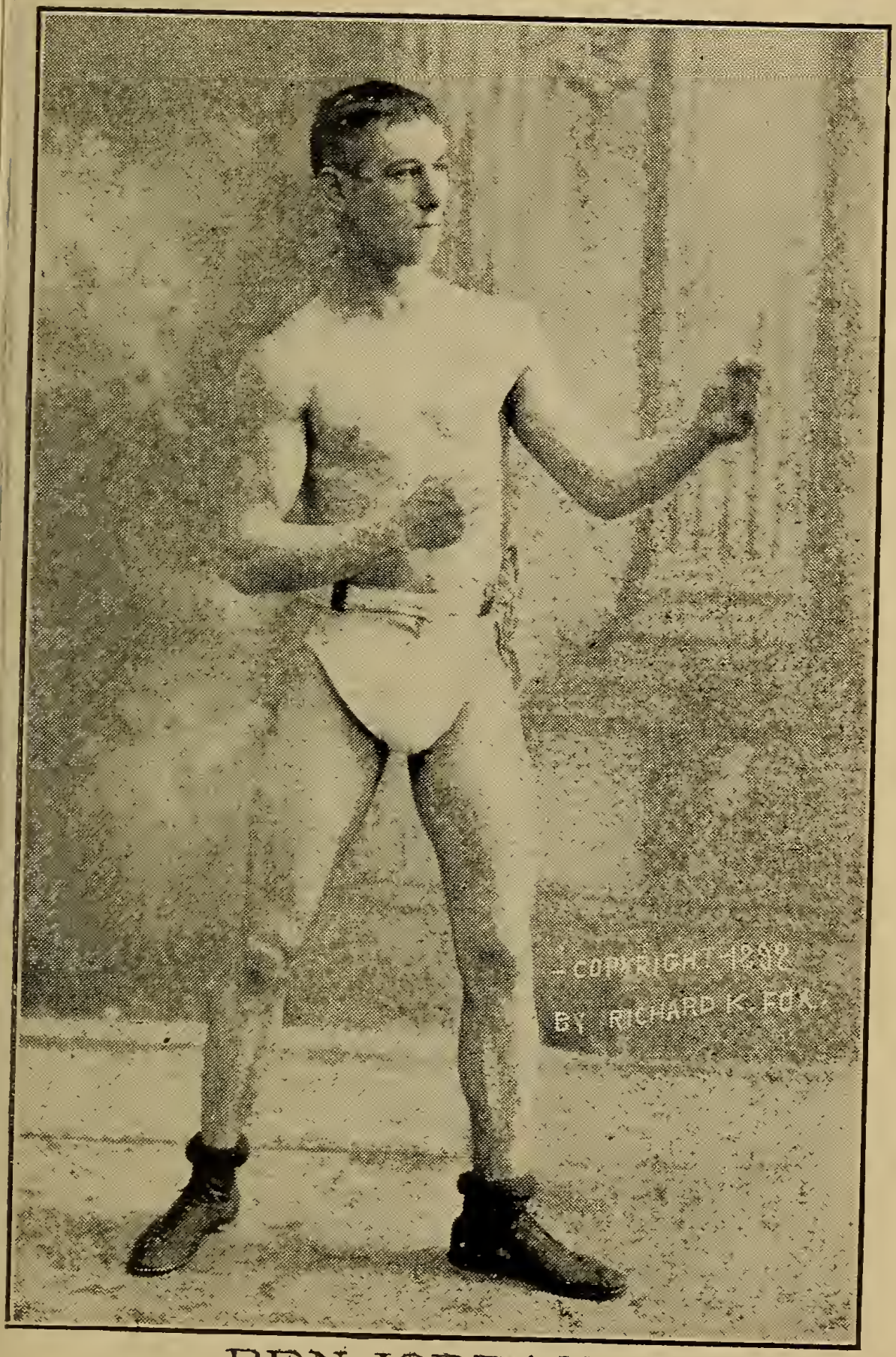


BEN JORDAN.

Jack Bennett—Continued.

| 1898 | | | Rds. |
|---|---|---|---|
| Jan. 7—Chas. McKeever.. | No dc | Philadelphia | 6 |
| Jan. 29—Mike Leonard .... | D | Toronto..... | 20 |
| Feb. 11—Chas. McKeever. | No dc | Philadelphia | 6 |
| Mar. 15—Johnny Youngs... | W | McKeesport. | 10 |
| Apr. 1—Young Mahoney.. | No dc | Philadelphia | 6 |
| May 21—Jim Popp..... | W | Toronto..... | 15 |
| July 29—Jem Curran..... | No dc | Philadelphia | 6 |
| Nov. 5—George Kerwin... | D | Toronto..... | 15 |
| Nov. 24—Tom McCune .... | W | Toronto..... | 15 |
| Dec. 17—Eddie Connolly... | D | Toronto..... | 15 |
| 1899 | | | |
| Jan. 31—Isador Strauss.... | W | McKeesport. | 15 |
| Mar. 6—George Plante.... | W | Pittsburg.... | 20 |
| May 5—Kid McPartland.. | K by | New York... | 5 |
| June 27—Matty Matthews.. | D | Wheeling.... | 20 |
| Aug. 7—Billy Hill..... | W | Coney Island | 24 |
| ..... —Young Starr ..... | W | Philadelphia | 5 |
| Sept. 30—Rufus McNabb... | W | Toronto..... | 11 |
| Oct. 11—John Jenkins..... | W | Detroit..... | 10 |
| Oct. 20—Tom McCune .... | W | Toronto..... | 20 |
| ..... —Mose Lafontise... | W | Chicago..... | 6 |
| ..... —Owen Ziegler..... | W | Chicago..... | 6 |
| Dec. 8—Owen Ziegler..... | W | Chicago..... | 6 |

---

## EDDIE LENNY.

Born Nov. 22, 1878, Philadelphia. Height, 5 ft. 4½ in. Weight, 122 lbs.

| | | | Rds. |
|---|---|---|---|
| ..... —Black Pearl, Jr.... | W | Philadelphia | 4 |
| ..... —Young Walcott... | W | Philadelphia | 6 |
| ..... —Johnny Murphy.. | K | Philadelphia | 1 |
| ..... —Harry Orth..... | D | Philadelphia | 4 |

Eddie Lenny—Continued.

| | | | | Rds. |
|---|---|---|---|---|
| ..... | —Kid McGlone..... | D | Philadelphia | 4 |
| ..... | —Patsy Cohen..... | W | Philadelphia | 6 |
| ..... | —Sammy Smith..... | K | Philadelphia | 1 |
| ..... | —Steve Moore..... | K | Philadelphia | 3 |
| ..... | —Harry Wigmore.. | W | Philadelphia | 4 |
| ..... | —Young Walcott... | W | Philadelphia | 6 |
| ..... | —Billy Hill..... | W | Philadelphia | 6 |
| ..... | —Joe Elliott..... | W | Philadelphia | 6 |
| ..... | —Jack Diamond.... | W | Philadelphia | 6 |
| ..... | —Billy Smith..... | No dc | Philadelphia | 6 |
| ..... | —Tommy McGee... | W | Athens..... | 5 |
| ..... | —Jack Rodgers..... | W | Philadelphia | 1 |
| ..... | —Jack Dougherty.. | W | Chester..... | 6 |
| ..... | —Ike Edney..... | W | Philadelphia | 1 |
| ..... | —Jack Krouse..... | D | Chester..... | 4 |
| ..... | —Jack Krouse..... | W | Chester..... | 6 |
| ..... | —Billy Smith ..... | No dc | Philadelphia | 6 |
| ..... | —Phil McGreavy.... | No dc | Philadelphia | 6 |
| ..... | —Midget Glynn..... | D | Philadelphia | 4 |
| ..... | —Kid Jones..... | K | Wilmington. | 3 |
| ..... | —Harry Smith..... | K | Athens..... | 5 |
| ..... | —George Hadden.. | No dc | Reading..... | 6 |
| ..... | —George Hadden.. | D | Athens ..... | 10 |
| ..... | —Jack Chaney..... | K | Baltimore.... | 3 |
| ..... | —John Lawson..... | K | Baltimore ... | 5 |
| ..... | —Joe Laughlin ..... | W | Baltimore ... | 6 |
| ..... | —Arthur Jones..... | W | Baltimore ... | 6 |
| ..... | —Harry Burke..... | W | Athens ..... | 15 |
| ..... | —Harry Burke..... | No dc | Philadelphia | 6 |
| ..... | —Harry Burke..... | No dc | Philadelphia | 6 |
| ..... | —Harry Smith ..... | No dc | Philadelphia | 6 |
| ..... | —George Hadden.. | W | Reading..... | 10 |
| ..... | —Elwood M'Closkey | No dc | Philadelphia | 6 |
| ..... | —Elwood M'Closkey | No dc | Philadelphia | 6 |
| ..... | —Frank Bradley.... | No dc | Philadelphia | 6 |

Eddie Lenny—Continued.

| | | | | Rds. |
|---|---|---|---|---|
| ..... | —Harry Smith..... | D | Chester..... | 6 |
| ..... | —Frank Farley..... | No dc | Philadelphia | 6 |
| ..... | —Kid Howard ..... | No dc | Philadelphia | 6 |
| ..... | —Paul Kelly ..... | W | Coney Island | 12 |
| 1898 | | | | |
| ..... | —Harry Burke..... | No dc | Philadelphia | 6 |
| ..... | —Eugene Rowen... | No dc | Philadelphia | 6 |
| ..... | —Herman Miller... | W | Baltimore.... | 8 |
| ..... | —Luke Burke..... | W | Toronto..... | 20 |
| ..... | —Luke Burke..... | D | Buffalo..... | 20 |
| ..... | —Eugene Rowen... | No dc | Philadelphia | 6 |
| Dec. 6 | —Jack McClelland.. | D | Youngstown. | 20 |
| 1899 | | | | |
| ..... | —Herman Miller.... | W | Baltimore.... | 8 |
| ..... | —Billy Whistler..... | D | Baltimore.... | 20 |
| Mar. 31 | —Harry Forbes..... | L | Toronto ..... | 20 |
| ..... | —Jerry Marshall.... | D | Chester..... | 10 |
| ..... | —Jack McDonald... | W | Coney Island | 10 |
| June 24 | —Patsy Haley..... | D | Brooklyn.... | 20 |
| ..... | —Jim Smith..... | K | Toronto..... | 17 |
| ..... | —J. Burns..... | W | Brooklyn.... | 20 |
| Sept. 1 | —Joe Bernstein..... | D | Brooklyn.... | 20 |
| Sept. 11 | —Harry Forbes..... | D | Coney Island | 25 |
| Nov. 21 | —George Dixon.... | L | New York... | 25 |

## BILLY ERNST.

Born Sept. 10, 1871, Brooklyn. Color, white.

| | | | | Rds. |
|---|---|---|---|---|
| 1894 | | | | |
| Apr. 7 | —Owen Ziegler..... | L | New York... | 6 |
| ..... | —Ben Kelly ..... | W | Brooklyn .... | 10 |
| ..... | —Billy Meyers..... | W | Brooklyn.... | 10 |
| ..... | —Billy Meyers..... | K | Brooklyn.... | 3 |

Billy Ernst—Continued.

| 1894 | | | | Rds. |
|---|---|---|---|---|
| ..... | —Fred Weise..... | K | Brooklyn.... | 2 |
| ..... | —A. Kellenback.... | K | Brooklyn.... | 6 |
| ..... | —A. Kellenback.... | K | Brooklyn.... | 3 |
| ..... | —Chris Freeman.... | W | Brooklyn.... | 4 |
| ..... | —Lemonds..... | K | Brooklyn.... | 3 |
| ..... | —Lew Feger..... | K | Brooklyn.... | 2 |
| 1895 | | | | |
| ..... | —J. J. O'Brien..... | K | Brooklyn .... | 2 |
| ..... | —Jack Woods..... | K | Brooklyn .... | 3 |
| ..... | —Mike Leonard.... | W | Brooklyn.... | 3 |
| ..... | —Mike Leonard.... | K | Brooklyn .... | 10 |
| ..... | —Jack Young..... | K | Brooklyn .... | 3 |
| Dec. 7 | —Charley Barnett.. | K | Brooklyn .... | 2 |
| ..... | —Mike Hughes..... | W | Brooklyn.... | 10 |
| Dec. 16 | —Stanton Abbott.... | D | Paterson..... | 6 |
| 1896 | | | | |
| Jan. 21 | —Joe Flaherty..... | K | Lynn..... | 9 |
| ..... | —Walt Campbell ... | K | Brooklyn .... | 2 |
| ..... | —Billy Vernon ..... | K | Brooklyn . .. | 8 |
| Apr. 23 | —Eddie Connolly... | W | Lynn ..... | 9 |
| ..... | —Horace Leeds..... | L | Brooklyn.... | 8 |
| May 29 | —Paddy Fenton.... | W | Woburn..... | 15 |
| June 6 | —Young Griffo..... | D | Brooklyn.... | 12 |
| ..... | —Joe Burke..... | K | Brooklyn.... | 4 |
| ..... | —Bull McCarthy.... | W | Brooklyn.... | 4 |
| Oct. 30 | —Leslie Pierce..... | W | New York... | 5 |
| ..... | —A. Valentine..... | K | Brooklyn.... | 5 |
| ..... | —Stanton Abbott.... | K | Brooklyn.... | 4 |
| Dec. 1 | —Jack Everhart .... | L | Albany..... | 20 |
| ..... | —Owen Ziegler..... | W | Brooklyn .... | 20 |
| ..... | —Jerome Quigley... | K | Brooklyn .... | 15 |
| ..... | —Billy Vernon..... | D | Brooklyn.... | 4 |

Billy Ernst—Continued.

| 1897 | | | Rds. |
|---|---|---|---|
| Jan. 15—Jack Everhart .... | K by | New York... | 12 |
| ..... —Jack Collier..... | K | Brooklyn.... | 4 |
| Apr. 3—Mike Harris..... | W | Brooklyn .... | 2 |
| ..... —Mike Harris..... | K | Brooklyn .... | 4 |
| ..... —Jack Mulligan .... | K | Brooklyn .... | 4 |
| Nov. 24—Jack Daly ..... | K by | Brooklyn.... | 19 |
| Dec. 20—Jack Bennett..... | L | Athens ..... | 13 |
| 1898 | | | |
| July 11—Owen Ziegler .... | L-F | Coney Island | 17 |
| ..... —Jack Gallagher.... | K | Brooklyn.... | 6 |
| Aug. 8—Joe Gans..... | L | Coney Island | 11 |
| ..... —Geo. Reynolds.... | K | Brooklyn.... | 4 |
| Sept. 15—Bobby Dobbs..... | L | Brooklyn.... | 9 |
| 1899 | | | |
| Feb. 6—Joe Gans..... | L-F | Buffalo ..... | 10 |
| Feb. 11—Kid Carter..... | W-F | Brooklyn .... | 5 |
| ..... —Billy Anderson ... | K | Brooklyn .... | 2 |
| Apr. 8—Tim Kearns..... | L | Brooklyn .... | 8 |
| Aug. 14—Hugh McWinters. | W | Brooklyn .... | 3 |
| Aug. 28—Jim Anderson..... | K | Brooklyn .... | 3 |
| Sept. 23—Spike Sullivan.... | K by | Brooklyn .... | 2 |
| Nov. 11—Jim Kearns..... | K by | Brooklyn .... | 6 |
| Dec. 2—Patsy Sweeney ... | K by | Brooklyn .... | 4 |

## MARTY McCUE.

| 1894 | | | Rds. |
|---|---|---|---|
| Oct. 29—Samuel Kelly..... | W | Harlem ..... | 10 |
| 1895 | | | |
| Mar. 22—Joe Craig..... | D | Jersey City.. | 6 |
| ..... —Kid McPartland.. | No dc | Brooklyn..... | 8 |
| Dec. 29—Mart Delaney.... | No dc | New York... | 3 |

## Marty McCue—Continued.

| | | | Rds. |
|---|---|---|---|
| 1896 | | | |
| Feb. 27—Tommy White.... | L | New York... | 6 |
| Mar. 28—Jack Burge..... | D | Brooklyn.... | 8 |
| Apr. 4—Eddie Curry..... | D | New York... | 10 |
| Apr. 18—Sam Bolen..... | L | Brooklyn.... | 8 |
| Apr. 28—Tommy Carr..... | K | New York... | 2 |
| May 16—Jerry Barnett..... | W | New York... | 3 |
| June 22—Jack Woods..... | W | Brooklyn.... | 6 |
| Oct. 20—Jack Delaney..... | D | New York... | 10 |
| Nov. 7—Joe Elliott..... | W | New York... | 4 |
| Nov. 10—Jack Delaney..... | D | New York... | 10 |
| 1897 | | | |
| Feb. —Jack Hamilton.... | D | Albany..... | 10 |
| Mar. 27—Joe Youngs..... | D | New York... | 15 |
| Apr. 15—Eddie Sweeney... | W | New York... | 20 |
| Apr. 24—Joe Bernstein..... | D | New York... | 20 |
| June 26—Billy Whistler.... | D | South Beach. | 20 |
| July 26—Hugh Fitzsimmons | D | Brooklyn.... | 10 |
| Nov. 30—Jack Dempsey.... | D | ..... | 15 |
| 1898 | | | |
| Feb. 23—Jimmy Lawler.... | D | Oakland .... | 8 |
| Mar. 19—Tommy Hogan... | D | Yonkers..... | 20 |
| June 18—Joe Cain. ..... | L | Brooklyn.... | 20 |
| July 2—Hugh Fitzsimmons | W | Brooklyn.... | 4 |
| July 11—Frank Patterson.. | D | Coney Island | 12 |
| Aug. 13—Max Roth..... | W | Brooklyn.... | 7 |
| Aug. 16—Elwood M'Closkey | No dc | Philadelphia | 6 |
| Sept. 24—Joe Hopkins..... | W | Brooklyn.... | 20 |
| Sept. 28—Danny Needham. | D | Coney Island | 12 |
| Oct. 22—Jack O'Brien..... | D | Brooklyn.... | 20 |
| Dec. 10—Jack Downey..... | L | Brooklyn.... | 20 |
| 1899 | | | |
| Jan. 2—Kid Goulette..... | D | Rochester... | 20 |
| Jan. 18—Eddie Hayes..... | W | Stamford.... | 8 |
| Feb. 11—Dave Sullivan..... | D | Brooklyn.... | 20 |

Marty McCue—Continued.

| 1899 | | | Rds. |
|---|---|---|---|
| Feb. 21—Joe Hopkins..... | D | Stamford.... | 20 |
| Feb. 22—Patsy Sweeney ... | L | Hartford..... | 10 |
| Mar. 4—Jack O'Brien..... | D | Brooklyn.... | 20 |
| Mar. 25—Danny Duane.... | W | Brooklyn ... | 20 |
| Apr. 8—Billy Whistler.... | D | Brooklyn.... | 20 |
| Apr. 25—Billy Needham... | W | New Haven. | 10 |
| May 27—Danny McBride.. | W | Brooklyn.... | 10 |
| June 3—Billy Whistler.... | W | Brooklyn.... | 20 |
| July 17—George Siddons .. | W-F | Coney Island | 8 |
| Aug. 29—Frank Dallas..... | W | Wallingford. | 6 |
| Sept. 1—Jack McClelland.. | D | Brooklyn.... | 20 |
| Sept. 28—Joe Cain..... | W | New York... | 25 |
| Oct. 22—Jimmy Reeder.... | W | Brooklyn.... | 11 |
| Oct. 23—Joe Cain..... | D | Brooklyn.... | 25 |
| Nov. 6—Oscar Gardner.... | W | Brooklyn.... | 25 |
| Nov. 11—Joe Fairburn..... | No dc | Philadelphia. | 6 |
| Nov. 30—Joe Cain..... | D | Brooklyn.... | 25 |
| Dec. 7—Billy Whistler.... | D | Baltimore ... | 20 |

## AUSTIN RICE.

| | | | Rds. |
|---|---|---|---|
| ..... —Billy Wright..... | W | ..... | 1 |
| ..... —Eddie Gallagher.. | D | ..... | 10 |
| ..... —Harry Jennings... | W | ..... | 3 |
| ..... —Billy Reagan..... | W | ..... | 3 |
| ..... —George Hankin... | D | ..... | 4 |
| ..... —Whitey Sullivan.. | W | ..... | 4 |
| ..... —Charles Johnson.. | W | ..... | 4 |
| ..... —John Sheehan..... | D | ..... | 3 |
| ..... —Eddie Gallagher.. | W | ..... | 3 |
| ..... —Jimmy Duffy..... | K | ..... | 5 |

Austin Rice—Continued.

| | | | | Rds. |
|---|---|---|---|---|
| ..... | —John Sheehan..... | W | ..... | 3 |
| ..... | —Jack Fogarty..... | K | ..... | 2 |
| ..... | —Andy Robinson... | W | ..... | 2 |
| ..... | —Young Peck..... | K | ..... | 4 |
| 1896 | | | | |
| Sept. 15 | —Dave Sullivan..... | D | New York... | 10 |
| ..... | —Harry Jennings... | L-F | ..... | 10 |
| ..... | —Johnny Glynn..... | W | ..... | 10 |
| Oct. 26 | —Sammy Meyers... | W | Hartford..... | 10 |
| Nov. 7 | —Dave Sullivan.... | D | New York... | 12 |
| 1897 | | | | |
| Jan. 11 | —Sammy Meyers .. | D | Hartford.... | 8 |
| Jan. 23 | —Patsy Haley..... | L | New York... | 20 |
| ..... | —Jimmy Barnett.... | W | ..... | 5 |
| ..... | —Jack Wolff..... | K | ..... | 3 |
| ..... | —Eugene Smith.... | W | ..... | 4 |
| Mar. 13 | —Aus. Billy Murphy | D | New York... | 20 |
| Apr. 19 | —Oscar Gardner.... | D | New York... | 20 |
| ..... | —Johnny Ryan... . | K | ..... | 3 |
| Aug. 23 | —Sammy Kelly .... | L | South Beach. | 17 |
| Nov. 25 | —Patsy Broderick.. | K | New London | 11 |
| 1898 | | | | |
| Jan. 3 | —Jack Burke..... | K | Brooklyn.... | 3 |
| Feb. 25 | —Benny Leon..... | D | New London | 20 |
| Mar. 29 | —Paul Kelly..... | W | Troy..... | 20 |
| May 30 | —Patsy Broderick.. | D | Pawtucket... | 20 |
| Sept. 17 | —Patsy Broderick.. | W | Brooklyn.... | 20 |
| Nov. 5 | —George Munroe.. | D | Brooklyn..... | 20 |
| Nov. 14 | —George Munroe.. | D | Bridgeport... | 12 |
| Nov. 16 | —Tony McDermott. | D | Hartford .... | 10 |
| Dec. 8 | —George Munroe.. | D | Bridgeport... | 20 |
| Dec. 31 | —Terry McGovern. | L | Brooklyn.... | 14 |

Austin Rice--Continued.

| 1899 | | | Rds. |
|---|---|---|---|
| Mar. 7—Tim Callahan..... | D | New London | 20 |
| Mar. 18—Tim Callahan..... | L | Brooklyn.... | 20 |
| Mar. 30—Joe Golden..... | K | New London | 3 |
| Apr. 3—George Munroe.. | L | New York... | 10 |
| Apr. 21—Billy Whittaker... | W | New York... | 10 |
| Apr. 25—Charles Matthews | D | Danbury .... | 10 |
| May 11—Tim Callahan .... | D | Yonkers..... | 20 |
| Sept. 6—George Munroe.. | D | Brooklyn.... | 15 |
| Sept. 14—Tommy Sullivan... | L | Waterbury.. | 15 |
| Oct. 30—Mike Maher..... | W | Hartford.. .. | 10 |
| Nov. 25—Billy Barrett..... | W | Brooklyn.... | 20 |

## TIM CALLAHAN.

| 1898 | | | Rds. |
|---|---|---|---|
| Apr. 22—Phil. Bill Smith... | W | Philadelphia | 6 |
| May 30—Jimmy Rose..... | D | New York... | 10 |
| June 13—Sammy Meyers... | W-F | Bridgeport.. | 2 |
| June 24—Benny Leon..... | W-F | New York... | 8 |
| July 23—Terry McGovern. | W-F | Brooklyn.... | 11 |
| Aug 20—Terry McGovern. | D | Brooklyn.... | 20 |
| Sept. 1—George Munroe... | D | Brooklyn.... | 20 |
| Oct. 6—George Munroe... | W | Brooklyn.... | 20 |
| Nov. 19—Terry McGovern.. | K by | Brooklyn.... | 10 |
| Dec. 19—Harry Forbes..... | D | Chicago..... | 6 |
| 1899 | | | |
| Jan. 7—George Munroe... | W | Brooklyn.... | 12 |
| Jan. 14—Tom Sullivan..... | W | Brooklyn.... | 25 |
| Jan. 23—Patsy Broderick.. | D | Troy ..... | 20 |
| Feb. 21—George Munroe... | D | Troy ..... | 20 |
| Mar. 7—Aust n Rice..... | D | New London | 20 |
| Mar. 18—Austin Rice..... | W | Brooklyn.... | 20 |

Tim Callahan—Continued.

| 1899 | | | Rds. |
|---|---|---|---|
| Apr. 1—Patsy Broderick.. | W | Brooklyn.... | 20 |
| Apr. 22—Young Pluto..... | W | Brooklyn.... | 20 |
| May 11—Austin Rice..... | D | Yonkers .... | 20 |
| June 8—Tom Sullivan..... | W | New York... | 15 |
| June 30—Tom Sullivan..... | D | New York... | 10 |
| Sept. 9—Johnny Burns .... | W | Brooklyn.... | 20 |
| Sept. 25—Johnny Richie.... | W | Coney Island | 20 |
| Sept. 26—Fred Snyder..... | No dc | Philadelphia | 6 |
| Oct. 13—George Dixon.... | No dc | Philadelphia | 6 |
| Oct. —Harry Forbes..... | D | Chicago..... | 6 |
| Nov. 21—Oscar Gardner.... | D | Paterson .... | 20 |
| Dec. 8—Steve Breslin..... | W | Trenton ..... | 4 |

## YOUNG KENNY.

Born in 1877, Hartford, Conn. Lightweight.
Color, white.

| 1896 | | | Rds. |
|---|---|---|---|
| Feb. 20—John Shamason... | W | Chicago..... | 4 |
| 1897 | | | |
| Jan. 4—Jim Haleran..... | W | Chicago..... | 2 |
| Jan. 20—Ed Buck..... ..... | W | Chicago..... | 4 |
| Jan. 25—John Cook..... | W | Chicago..... | 4 |
| Feb. 5—Mike Roach..... | W | Chicago..... | 4 |
| Feb. 10—Kid Finnick..... | W | Chicago... . | 3 |
| Mar. 4—Jem Smith..... | K | Chicago..... | 4 |
| Apr. 3—Carl Peterson .... | D | Chicago..... | 6 |
| Apr. 10—A. Nusebaum..... | W | Chicago..... | 3 |
| May 8—Jack Sowson..... | D | Chicago..... | 6 |
| Oct. 23—John Shamason .. | D | Chicago..... | 8 |
| Oct. 30—Jake Magmar .... | D | Chicago..... | 4 |
| Nov. 13—John Shamason .. | D | Chicago..... | 6 |
| Nov. 24—Con Coleman..... | K | Chicago..... | 4 |

Young Kenny—Continued.

| 1898 | | | Rds. |
|---|---|---|---|
| Dec. 20—James Davis..... | D | Milwaukee... | 4 |
| Dec. 24—Mike Harty..... | D | Chicago..... | 5 |
| Jan. 24—Perry Queenan... | L | Milwaukee.. | 6 |
| Feb. 15—Mickey Riley..... | W | Milwaukee.. | 3 |
| Feb. 21—Carl Peterson..... | K | Chicago..... | 4 |
| Feb. 28—Jimmy Murray... | W | Chicago..... | 6 |
| Mar. 5—Kid O'Brien..... | W | Chicago..... | 6 |
| Mar. 12—Hiawatha Kane.. | K | Chicago..... | 4 |
| Mar. 3 —Crank Colvin... . | K | Battle Creek. | 3 |
| Mar. 30—Willie Dixon..... | K | Battle Creek. | 1 |
| Apr. 14—Jack Lewis..... | L | Chicago..... | 6 |
| May 8—Chicago Griffo.... | W | Chicago..... | 6 |
| May 26—Perry Queenan... | K by | Chicago..... | 2 |
| May 28—Jack Parry..... | D | Chicago..... | 7 |
| June 24—Jack Morris..... | W | Denver. ..... | 4 |
| Oct. 28—Kid Roberson.... | L-F | Chicago..... | 6 |
| Nov. 19—Black Griffo..... | D | New York... | 10 |
| 1899 | | | |
| Feb 18—Dick Seams..... | W | Chicago..... | 5 |
| Feb. 24—Perry Queenan... | L | Chicago..... | 6 |
| Mar. 3—Henry Lyons..... | W | Chicago..... | 6 |
| Mar. 4—Frank Boyle..... | W | Chicago..... | 6 |
| Mar. 24—Mickey Riley..... | W | Milwaukee .. | 6 |
| Mar. 31—Kid Finnick..... | K | Chicago..... | 2 |
| Apr. 14—Kid Smith..... | K | Chicago..... | 2 |
| Apr. 29—Jack Daly..... | W | Chicago..... | 6 |
| May 13—Martin Duffy..... | K | Chicago..... | 1 |
| May 20—Lew Mansfield... | K | Chicago..... | 6 |
| June 1—Lou Campbell.... | W | Chicago..... | 6 |
| June 14—Eugene Bezenah.. | W | Chicago..... | 6 |
| June 26—Perry Queenan... | W | Chicago..... | 6 |
| Aug. 29—Jack Lewis..... | K | Dubuque.... | 7 |
| Sept. 29—Cotton Deter..... | K | St. Louis.... | 10 |
| Oct. 30—Eddie Bride..... | K | Hartford..... | 1 |
| Dec. 11—Spike Sullivan.... | K by | Hartford..... | 6 |

# JOE YOUNGS.

Born Nov. 17, 1880, Buffalo, N. Y. Height, 5 ft. 6 in.
Lightweight. Color, white.

| | | | | Rds. |
|---|---|---|---|---|
| 1894 | | | | |
| ..... | —Billy Snowball.... | K | Buffalo..... | 3 |
| ..... | —Jim Kennedy..... | K | Buffalo..... | 4 |
| ..... | —Terry Laughlin... | D | Hamburg.... | 4 |
| ..... | —Charles Connors. | W | Buffalo..... | — |
| 1895 | | | | |
| ..... | —Sam Callahan..... | D | Buffalo..... | 3 |
| ..... | —Jack Ryan..... | K | Buffalo..... | 3 |
| ..... | —Tommy Ryan .... | D | Buffalo..... | 4 |
| ..... | —Kid McAuliffe.... | W | Buffalo..... | 6 |
| ..... | —Jack Ryan..... | K | Buffalo..... | 3 |
| ..... | —Frank McMay.... | D | Syracuse..... | 15 |
| ..... | —Billy Johnson..... | K | Syracuse .... | 2 |
| ..... | —Frank Zimpher... | D | Buffalo..... | 10 |
| 1896 | | | | |
| ..... | —Jimmy Baker..... | K | Buffalo..... | 5 |
| ..... | —Frank Schreck.... | K | Buffalo..... | 2 |
| ..... | —Jack Dalton..... | K | Buffalo..... | 3 |
| 1897 | | | | |
| Jan. 18 | —Tommy Dixon.... | D | Buffalo..... | 20 |
| ..... | —Jack Hannigan.... | W | New York... | 10 |
| Mar. 27 | —Marty McCue .... | D | New York... | 15 |
| ..... | —Jim Casey..... | D | Buffalo..... | 12 |
| Dec. 27 | —Joe Hopkins..... | D | Buffalo..... | 15 |
| 1898 | | | | |
| Mar. 1 | —Billy Moore..... | L | Rochester... | 20 |
| June 27 | —Hiram Goldstein.. | D | Buffalo..... | 25 |
| ..... | —Tommy Hogan... | K | New York... | 3 |
| ..... | —Mike Crotty ..... | K | Montreal.... | 3 |
| ..... | —Jim Michal..... | K | Montreal..... | 2 |

Joe Youngs—Continued.

| 1898 | | | | Rds. |
|---|---|---|---|---|
| ..... | —Young Kilroy .... | D | Detroit..... | 9 |
| ..... | —Jim Cole..... | K | Louisville ... | 2 |
| Oct. 27 | —Eddie Stevens.... | D | Michigan .... | 10 |
| Dec. 10 | —Frank Bartley .... | D | Chicago..... | 6 |
| Dec. 19 | —Tommy White.... | L | Chicago..... | 6 |
| 1899 | | | | |
| ..... | —Eugene Bezenah.. | D | Cincinnati... | 10 |
| ..... | —Andy Ward..... | K | Toronto..... | 14 |
| ..... | —Eugene Bezenah.. | D | Cincinnati... | 10 |
| ..... | —Eddy Burns..... | L | Buffalo..... | 20 |
| ..... | —Eddy Burns..... | D | Buffalo..... | 20 |
| Nov. 14 | —Spike Sullivan.... | K by | Brooklyn.... | 20 |

## HARRY FORBES.

Born May 13, 1879, Rockford, Ill. Height, 5 ft. 4 in. Weight, 115 lbs. Color, white.

| 1897 | | | | Rds. |
|---|---|---|---|---|
| Jan. 16 | —Joe Sturch ..... | L | Chicago..... | 4 |
| Apr. 10 | —Morris Rauch..... | W | Chicago..... | 6 |
| May 1 | —Fred Wolf..... | W | Chicago..... | 4 |
| July 10 | —Mike Bartley..... | K | Chicago..... | 2 |
| Aug. 28 | —Ned Hanlon..... | K | Chicago..... | 1 |
| Sept. | —Fred Woods..... | D | Chicago..... | 5 |
| Oct. 23 | —Joe Sturch..... | W | Chicago..... | 4 |
| Nov. 20 | —Morris Rauch.... | W | Chicago..... | 6 |
| Nov. | —Eddie Carroll..... | W | Chicago..... | 6 |
| Dec. 12 | —John Gallagher... | K | Chicago..... | 5 |
| Dec. 21 | —Billy Boyd..... | W | Chicago..... | 4 |
| Dec. 30 | —Barney McCall... | W | Chicago..... | 6 |

## Harry Forbes—Continued.

| 1898 | | | Rds. |
|---|---|---|---|
| Jan. 15—Tom Cooney..... | W | Chicago..... | 2 |
| Jan. 20—Barney McCall... | D | Chicago..... | 5 |
| Feb. —Johnny Richie.... | L | Chicago..... | 6 |
| Feb. 21—Joe Bertrand..... | D | Chicago..... | 6 |
| July 13—Barney McCall... | K | Chicago .... | 4 |
| July 18—Larry Lacey..... | K | Chicago..... | 4 |
| Aug. 6—Maxey Haugh.... | K | Brooklyn.... | 7 |
| Aug. 13—Billy Barrett..... | W | Brooklyn.... | 10 |
| Sept. 2—Patsy Donovan... | W | New York... | 4 |
| Sept. 10—Jack Ward..... | W-F | Brooklyn.... | 6 |
| Oct. 1—Terry McGovern.. | K by | Brooklyn.... | 15 |
| Oct. 8—John Whittaker... | D | Chicago..... | 6 |
| Oct. 22—Casper Leon..... | D | Chicago..... | 6 |
| Nov. 5—Jimmy Rose. .... | W-F | Brooklyn.... | 14 |
| Nov. 11—Syd. Huntington.. | No dc | Milwaukee.. | 4 |
| Nov. 16—George Hall..... | W | Chicago..... | 6 |
| Dec. 10—Willie Purdy ..... | W | Chicago..... | 6 |
| Dec 15—John Whittaker... | W | Milwaukee.. | 6 |
| Dec. 19—Tim Callahan.... | D | Chicago..... | 6 |
| Dec. 24—Eddie Sprague... | W | Chicago..... | 6 |
| **1899** | | | |
| Jan. 30—Phil. Bill Smith... | W | Chicago..... | 6 |
| Feb. 3—Billy Boyd..... | W | Chicago..... | 6 |
| Mar. 11—Phil. Bill Smith... | W | Chicago..... | 6 |
| Mar. 25—Eddie Sprague... | W | Chicago..... | 6 |
| Mar. 31—Eddie Lenny..... | W | Toronto ..... | 20 |
| Apr. 19—Kid Ryan..... | W | Springfield.. | 6 |
| Apr. 29—Aus. Billy Murphy | W | Chicago..... | 4 |
| May 6—Phil. Bill Smith.... | D | Chicago..... | 6 |
| May 29—Phil. Bill Smith.... | W | St. Louis .... | 12 |
| July 4—Eddie Sprague.... | K | Bloomington | 11 |
| Aug. 4—Billy Rotchford... | W-F | Chicago..... | 1 |

Harry Forbes—Continued.

| 1899 | | | Rds. |
|---|---|---|---|
| Aug. 25—Billy Rotchford... | W | Chicago..... | 6 |
| Sept. 11—Eddie Lenny..... | D | Coney Island | 25 |
| Oct. —Eddie Sprague.... | W | Peoria..... | 12 |
| Oct. —Tim Callahan..... | D | Chicago..... | 6 |
| Nov. —Dan McMahon... | No dc | Michigan City | 6 |
| Dec. 1—Oscar Gardner.... | D | Chicago..... | 6 |

## STEVE FLANAGAN.

Born July 24, 1877.

Previous to 1896, Flanagan engaged in 48 battles, meeting with but one defeat.

| 1896 | | | Rds. |
|---|---|---|---|
| Feb. 24—John O'Donnell... | W | Philadelphia. | 1 |
| Mar. 14—Jim O'Donnell .... | W | Philadelphia | 2 |
| Apr. 9—Milton Tierney.... | D | Camden. .... | 40 |
| July 13—Fred Johnson .... | W | Philadelphia. | 6 |
| Aug. 10—Jimmy Barry ..... | L | Philadelphia. | 6 |
| Oct. 17—Cal M'Carthy..... | W | Philadelphia. | 4 |
| Oct. 26—Kid Delaney..... | W | Philadelphia | 4 |
| 1897 | | | |
| Jan. 17—Young Mahoney.. | No dc | Philadelphia. | 6 |
| Feb. 15—Kid Madden..... | D | Philadelphia. | 4 |
| Feb. 22—Young Bernasconi | No dc | Philadelphia. | 6 |
| Mar. 25—Jimmy Cute ..... | No dc | Philadelphia. | 4 |
| Mar. 29—Frank Fisher ..... | W | Philadelphia. | 6 |
| Apr. 3—Charley Roden... | W | New York... | 10 |
| Apr. 26—George Ross..... | W | New York... | 10 |
| July 25—Young Maher..... | K | Reading..... | 4 |
| Dec. 17—George Ross..... | W | L. I. City.... | 6 |
| Dec. 27—Joe Sturch ..... | D | Chicago..... | 6 |

Steve Flanagan—Continued.

| 1898 | | | Rds. |
|---|---|---|---|
| Jan. 8—Frank Fisher ..... | No dc | Philadelphia | 6 |
| Jan. 10—Dan Dougherty .. | D | Athens ..... | 15 |
| Feb. 19—Dan Dougherty .. | D | Toronto. .... | 20 |
| Mar. 4—George Ross ..... | No dc | Philadelphia | 6 |
| Mar. 26—Frank Fisher ..... | No dc | Philadelphia | 6 |
| Apr. 1—Fred Snyder..... | No dc | Philadelphia | 6 |
| Apr. 15—Frank Fisher..... | No dc | Philadelphia | 6 |
| May 6—Kid Bernasconi... | No dc | Philadelphia | 6 |
| May 20—Tommy Niland... | No dc | Philadelphia | 6 |
| June 3—Jimmy Barry..... | No dc | Philadelphia | 6 |
| Sept. 30—Casper Leon ..... | D | New York... | 25 |
| 1899 | | | |
| Jan. 11—Johnny Connors.. | D | Springfield .. | 6 |
| Feb. 7—Harry Harris..... | W | Chicago..... | 6 |
| June 2—Morris Rauch .... | W | Chicago ..... | 6 |
| Sept. 22—Harry Harris..... | D | Chicago..... | 6 |
| Oct. 4—Casper Leon ..... | D | St. Louis .... | 20 |
| Oct. 27—Casper Leon ..... | W | St. Louis .... | 20 |

## JACK HAMILTON.

Born March 17, 1874, Jersey City, N. J. Height, 5 ft. 5 in. Weight, 122 lbs. Color, white.

| 1895 | | | Rds. |
|---|---|---|---|
| Jan. 25—Eddie Curry..... | D | New York... | 6 |
| Sept. 5—Mike Hauser..... | K | Keyport..... | 10 |
| Sept. 23—Billy Bachman.... | W | Philadelphia | 6 |
| Oct. 25—Billy Bachman.... | W | Philadelphia | 6 |
| Dec. 19—Gus Turner..... | W | Philadelphia | 6 |
| 1896 | | | |
| June 19—George Siddons.. | W | New York... | 8 |
| Sept. 26—Billy Moore..... | L | Syracuse.... | 12 |

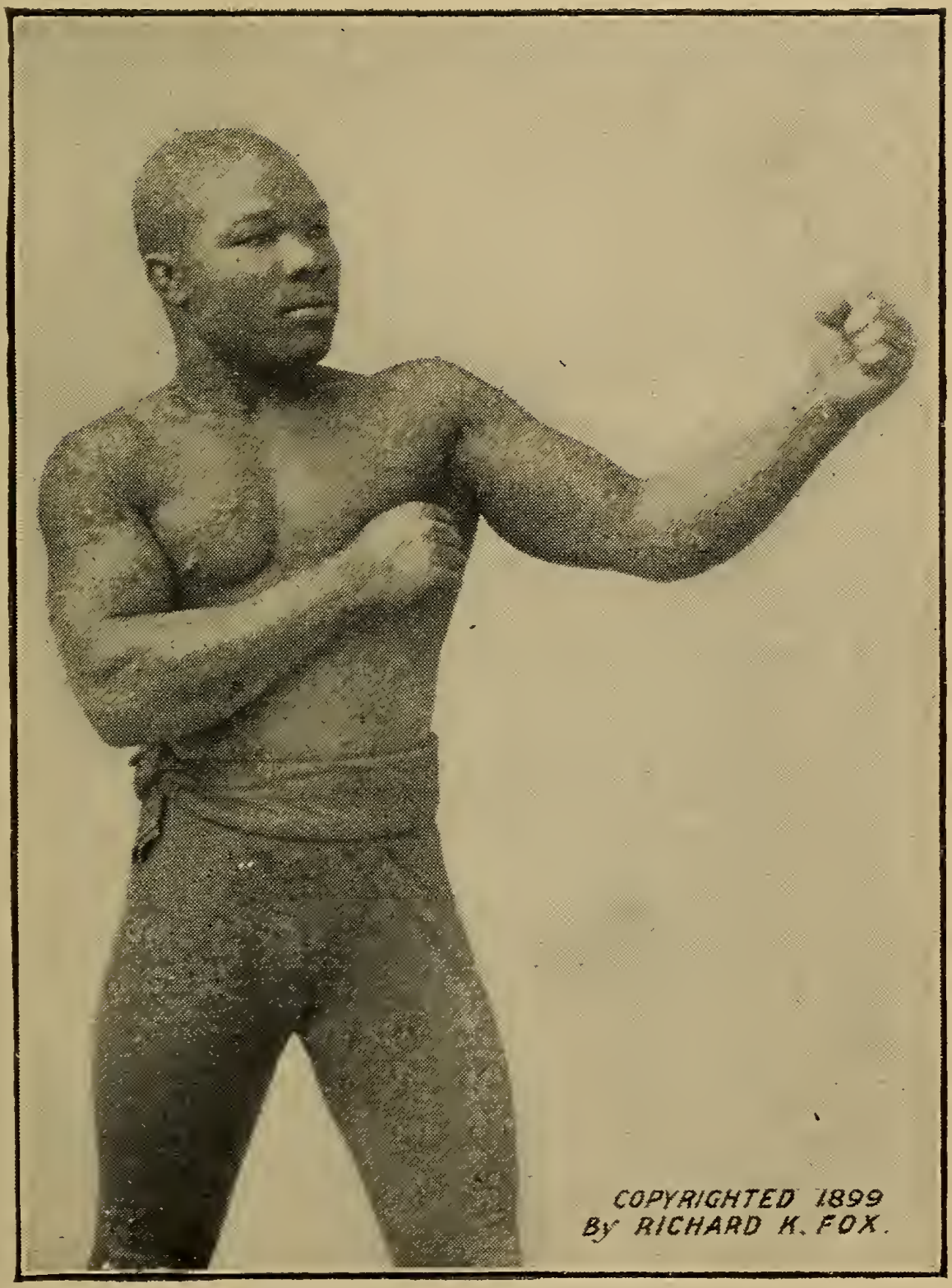


JOE WALCOTT.

Jack Hamilton—Continued.

| | | | Rds. |
|---|---|---|---|
| 1896 | | | |
| Nov. 9—Eddie Curry ..... | L | Syracuse.... | 15 |
| Nov. 30—Billy McNichols.. | W | Syracuse.... | 12 |
| 1897 | | | |
| Jan. 25—Kid Goulette..... | L | Rochester... | 10 |
| Feb. —Eugene Riordan.. | W | Little Falls.. | 8 |
| Feb. —Dave O'Connor... | W | Rochester... | 6 |
| Feb. —Marty McCue..... | D | Albany..... | 10 |
| Apr. 13—Jerry Barnett..... | D | New York... | 10 |
| Apr. 19—Luke Stevens..... | L | Buffalo..... | 15 |
| May —Eddie Beicher.... | D | Troy..... | 12 |
| July 12—Oscar Gardner... | D | Troy..... | 12 |
| July 26—M. Rosenberg.... | D | Troy..... | 11 |
| Sept. 20—Tommy Dixon.... | W | Elmira..... | 2 |
| 1898 | | | |
| Jan. —Peter Lacey..... | W | Rochester... | 10 |
| Jan. 8—Squirrel Finnerty. | D | Binghamton. | 6 |
| Mar. 7—Squirrel Finnerty. | D | Syracuse.... | 20 |
| May 20—Kid Broad..... | L | Syracuse.... | 12 |
| Aug. 10—Kid Coulette..... | W | Elmira..... | 25 |
| Sept. 27—Kid Hogan..... | W | Syracuse.... | 1 |
| Oct. 18—Jack O'Brien ..... | D | Troy..... | 20 |
| Nov. 15—Jack O'Brien..... | L | Troy..... | 25 |
| ..... —Kid Broad..... | L | Hartford.... | 12 |
| 1899 | | | |
| Jan. 31—Joe Hopkins..... | D | Troy..... | 6 |
| Apr. 10—Billy Whistler..... | D | Troy..... | 20 |
| Apr. 29—Joe Fairburn ..... | D | Brooklyn.... | 20 |
| May 27—Joe Cain..... | K | Brooklyn.... | 11 |
| June 24—Kid Broad ..... | D | Brooklyn.... | 20 |
| July 15—Billy Needham.... | W | Brooklyn.... | 10 |
| July 29—Joe Cain..... | D | Brooklyn.... | 20 |
| Aug 19—Dave Sullivan..... | D | Brooklyn.... | 25 |
| Sept. 22—Oscar Gardner.... | W | New York... | 25 |
| Nov. 14—Oscar Gardner... | L | New York.... | 25 |

# RING STATISTICS.

Longest bare knuckle battle on record—6h. 15m., James Kelly and Jonathan Smith, near Melbourne, Australia, Nov., 1855. Shortest—2m., R. Watson defeated Anderson, Langley Broom, Eng., April 25, 1789.

Longest bare knuckle battle in England—6h. 3m., Mike Madden and Bill Hayes, Edenbridge, July 17, 1849.

Longest bare knuckle battle in America—4h. 20m., J. Fitzpatrick and James O'Neil, Berwick, Maine, Dec. 4, 1860.

Longest Glove Fight—7h. 19m., 110 rounds, A. Bowen vs. J. Burke, draw, New Orleans, La., April 6, 1893. Shortest—America—4s., Dal Hawkins knocked out Martin Flaherty, Carson City, Nev., March 17, 1897. England—6s., Harry Pigeon knocked out Billy Lambert. Johannesburg—Bill Doherty knocked out G. Croper, 5s., 1896.

Greatest number of rounds in a prize fight—276 rounds, 4h. 30m., Jack Jones beat Patsy Tunney, Cheshire, Eng., 1825.

Largest amount ever fought for—$45,000; purse $25,000 and stake $20,000, J. J. Corbett and J. L. Sullivan, gloves, 21 rounds, 1h. 23m., New Orleans, La., Sept. 7, 1892.

Largest stake ever fought for—$22,500, Jack Couper and Woolf Bendoff, 27 rounds, 1h. 27m., Port Elizabeth, South Africa, July 29, 1889.

Largest purse ever fought for, $40,000—Bob Fitzsimmons and Jim Hall, New Orleans, March 8, 1893. Fitzsimmons, the winner, never received all the money, however.

First ring fight in America—Jacob Hyer and Thomas Beasley, in 1816.

## Champions from 1719 to the Present Time.

1719—Figg. 1730—Pipes and Greeting.
1734—George Taylor. 1740—Jack Broughton.
1750—Jack Slack. 1760—Bill Stevens.
1761—George Meggs. 1765—Bill Darts.
1769—Lyons. 1777—Harry Sellers.
1780—Harris. 1785—Jackling Tom (*alias* Johnson).
1790—Ryan (Big Ben). 1792—Mendoza.
1795—Jackson (retired). 1803—Jem Belcher.
1805—Pearce (Game Chicken).
1808—Gully (dec. title).
1809—Tom Cribb received a belt, not transferable, and cup.
1824—Tom Spring received four cups and resigned title
1825—Jem Ward received a belt, not transferable.
1838—Deaf Burke claimed the title.
1839—Bendigo (W. Thompson) beat Deaf Burke, claimed championship, and received a belt from Jem Ward.
1841—Nick Ward (brother to Jem) beat Caunt, Feb. 2. Caunt beat Nick Ward, and received a belt by subscription. It was transferable.
1845—Bendigo beat Caunt, and got the belt.
1849—Tass Parker beat Con Parker for £100 a side and the championship.
1850—Perry (the Tipton Slasher), after his fight with Paddock, claimed the title.
1851—Harry Broome beat Perry, and succeeded to the title.
1853—Perry again claimed the title, Harry Broome having forfeited £200 to him in a match, and retired from the ring on Aug. 13.
1857—Tom Sayers beat Perry for £200 a side and the new belt.

## Champions from 1719—Continued.

1860—Tom Sayers retired after his fight with Heenan, leaving the belt for competition.

1860—Sam Hurst (the Stalybridge Infant) beat Paddock. Both claimed the title of champion. The belt handed to Hurst.

1861—Jem Mace beat Hurst.

1862—Jem Mace beat Tom King (January) for £200 and the belt.

1863—Tom King beat Mace (November) and claimed the belt, which he subsequently gave up, declining again to meet Mace. Mace again claimed the belt.

1865—Joe Wormald beat Marsden, £200 a side and the belt, both having claimed the championship. Belt handed to Wormald. Forfeited £120 to Mace, who again claimed.

1866—Jem Mace and Joe Goss a draw, £200 a side and the belt.

1867—Joe Wormald received forfeit from E. Baldwin, £200 and the championship. Baldwin absent at the starting place. Wormald claimed the belt.

1867—Jem Mace and E. Baldwin, a draw, £200 a side and the championship. The belt in abeyance.

1868—J. Wormald and E. Baldwin, a draw, £200 a side and the title, in America.

1869—M'Coole beat T. Allen, in America, for championship of the world.

1870—Jem Mace beat T. Allen, in America, for championship of the world.

1872—Jem Mace and J. Coburn fought a draw for £500 a side and the championship.

1882—John L. Sullivan defeated Paddy Ryan, championship of America, Mississippi City, Miss., L. P. R., 9 rounds.

Champions from 1719—Continued.

1885—Jem Smith beat Jack Davis for £100 a side and the championship of England.

1887—Jake Kilrain and Jem Smith, a draw, £2,000 and the POLICE GAZETTE Championship of the World Belt.

1889—John L. Sullivan beat Jake Kilrain for $10,000 a side and the POLICE GAZETTE Belt, at Richburg, Miss., July 8.

1889—Jem Smith and Frank P. Slavin fought to a draw for £500 a side and championship of England, Bruges, December 23.

1891—Bob Fitzsimmons defeated Jack Dempsey, middleweight championship of the world, 13 rounds, New Orleans, Jan. 14.

1891—James J. Corbett and Peter Jackson fought their memorable draw, 61 rounds, San Francisco, Cal., May 21. Declared "No contest" by referee.

1892—James J. Corbett beat John L. Sullivan, championship of America, 21 rounds, New Orleans, La., Sept. 7.

1894—James J. Corbett beat Charles Mitchell of England, 3 rounds, Jacksonville, Fla., Jan. 25.

1896—Robert Fitzsimmons beat Peter Maher in one round, in one minute, thirty-five seconds, in Mexico, opposite Langtry, Tex., Feb. 21.

1897—Robert Fitzsimmons won undisputed title from James J. Corbett, at Carson, Nev., in fourteen rounds, March 17.

1899—Jas. J. Jeffries won title from Robt. Fitzsimmons, at Coney Island, N. Y., in 11 rounds.

1899—Jas. J. Jeffries defeated Thos J. Sharkey, challenger for the title, at Coney Island, N. Y., 25 rounds (decision), Nov. 3.

# TURF.

## TROTTING AND PACING RECORDS.

### TROTTING IN HARNESS.

1 mile—Alix, by Patronage; Galesburg, Ill., Sept. 19, 1894. 2:03¾.

1 mile in a race—Directum, by Director; Nashville, Tenn., Oct. 18, 1893, and Alix, by Patronage, Terre Haute, Ind., Aug. 17, 1894. 2:05¼.

2 miles—Greenlander, by Princeps; Terre Haute, Ind., Nov. 6, 1893. 4:32

2 miles in a race—Nightingale, by Mambrino King; Buffalo, N. Y., Aug. 9, 1894. 4:36½.

3 miles—Nightingale, by Mambrino King; Nashville, Tenn., Oct. 20, 1893. 6:55½.

3 miles in a race—Bishop Hero, by Bishop; Oakland, Cal., Oct. 7, 1893. 7:19½.

4 miles—Senator L., by Dexter Prince; San Jose, Cal., Nov. 2, 1894. 10:12.

4 miles in a race—Lady Dooley, by McCracken's Black Hawk; San Francisco, Cal., July 1, 1869. 11:05.

5 miles—Bishop Hero, by Bishop; Oakland, Cal., Oct. 14, 1893 (race record). 12:30¾.

10 miles—Pascal, by Pascarel; New York City, Nov. 2, 1893. 26:15.

10 miles in a race—Controller, by General Taylor; San Francisco, Cal., Nov. 23, 1878. 27:23¼.

20 miles—Captain Macgowan; Boston, Mass., Oct. 2, 1875. 58:25.

50 miles—Ariel; Albany, N. Y., May 5, 1846. 3:55:40½.

100 miles—Conqueror, by La Tourett's Bellfounder, Long Island, Nov. 12, 1853. 8:55:33.

PACING TO HARNESS.

1 mile against time—Star .Pointer, by Brown Hal; Boston, Mass., Aug. 28, 1897. 1:59¼.
1 mile in a race—John R. Gentry, by Ashland Wilkes; Portland, Me., Sept 24, 1896. 2:00½.
3 miles—Joe Jefferson, by Thomas Jefferson; Knoxville, Iowa, Nov. 6, 1891. 7:33¼.

## THOROUGHBRED RACING RECORDS.

¼ mile—Bob Wade, 4; Butte, Mon., Aug. 20, 1890. 24¼.
2½ furlongs—Best Boy, 2, 105 lbs.; Clifton, N. J., March 12, 1890. 31½.
3 furlongs—Fashion, 4; Lampas, Tex., Aug. 15, 1891. 34.
½ mile—April Fool, 4, 122 lbs.; Butte, Mon., July 31, 1891. 47. Geraldine, 4, 122 lbs.; Morris Park, Aug. 30, 1889 (straight course). 46.
4½ furlongs—Meadows, 5, 103 lbs.; Alexander Island, March 28, 1895. 53.
5 furlongs—Maid Marian, 4, 111 lbs.; Morris Park, Oct. 9, 1894. 56¾.
5½ furlongs—Tormentor, 6, 121 lbs.; Morris Park, Oct. 10, 1893. 1:03.
¾ mile—Kingston, aged, 139 lbs.; Sheepshead Bay, June 22, 1891 (Futurity course, 170 feet short). 1:08. Dominio, 128 lbs.; Morris Park, Sept. 29, 1893. 1:09. Diggs, 2, 83 lbs.; Harlem, Chicago, Sept. 29, 1894. 1:12¾. Flora Louise, by Florist: Chicago, Ill., Sept. 30, 1897. Mary Black, 3, 93 lbs.; Chicago, July 7, 1898. 1:12¼.
6½ furlongs—Wernberg, 4, 113 lbs.; Sheepshead Bay, Aug. 28, 1895. 1:19 2-5. Irish Reel, 3, 108 lbs.; Sheepshead Bay, Aug. 31, 1895. 1:19 2-5. Georgie, 3, 102 lbs.; Hawthorne, Chicago, Sept. 16, 1899. 1:19 2-5.

Thoroughbred Racing—Continued.

7 furlongs—Clifford, 4, 127 lbs.; Sheepshead Bay, Aug. 29, 1894. 1:25 2-5. Bella B., 5, 103 lbs.; Monmouth Park, July 8, 1890 (straight course). 1:23½

7½ furlongs—Dunois, 5, 105 lbs.; Oakland, Cal., Feb. 21, 1899. 1:32¼.

1 mile—Harrow, 3, -- England, July 7, 1899. 1:35 2-5. Salvator, 4, 110 lbs ; Monmouth Park, Aug. 28, 1890 (against time, straight course). 1:35½. Libertine, Harlem, Chicago, Ill., Oct. 24, 1894. 1:38¾. Lehman, 116 lbs.; Brighton Beach, L. I., Aug. 4, 1896. 1:39¾.

1 mile and 20 yds.—Maid Marian, 4, 101 lbs.; Washington Park, Chicago, July 19, 1893. Macy, 4, 107 lbs.; Chicago, July 2, 1898. 1:40.

1 1-16 miles—Redskin, Forsyth Track, Chicago, Ill. 1:45¼.

1⅛ miles—Tristan, 6, 114 lbs.; New York, June 2, 1891. 1:51½.

1 3-16 miles—Boanerges, 4, 110 lbs.; Chicago, July 7, 1898 1:58¼.

1¼ miles—Salvator, 4, 122 lbs.; Sheepshead Bay, June 25, 1890, and Morello, 3, 117 lbs.; Washington Park, Chicago, July 22, 1893. 2.05. Banquet, 3, 108 lbs.; Monmouth Park, July 17, 1890 (straight course). 2:03¾.

1⅜ miles- Sabine, 4, 109 lbs.; Washington Park, Chicago, July 5, 1894. 2:18¾.

1½ miles—Goodrich, 3, 102 lbs.; Chicago, July 16, 1898. 2:30¼.

2 miles—Ten Broeck, 5, 110 lbs.; Louisville, Ky., against time, May 29, 1877. 3:27½. Judge Denny, 5, 105 lbs.; California J. C., Feb. 12, 1898. 3:27½.

3 miles—Drake Carter, 4, 115 lbs.; Sheepshead Bay, Sept. 6, 1884. 5:24.

Thoroughbred Racing—Continued.

4 miles—Lucretia Borgia, 4, 85 lbs.; Oakland Cal., against time, May 20, 1897. 7:11. The Bachelor, aged, 113 lbs.; Oakland, Cal., Feb. 22, 1899. 7:16½.

10 miles—Mr. Brown, 6, 160 lbs.; Rancocas, N. J., March 2, 1880. 26:18.

# BASEBALL.

## STANDING OF THE CLUBS.

### NATIONAL LEAGUE, 1899.

| CLUBS. | Brooklyn | Boston | Philadelphia | Baltimore | St. Louis | Cincinnati | Chicago | Pittsburg | Louisville | New York | Washington | Cleveland | Games won |
|---|---|---|---|---|---|---|---|---|---|---|---|---|---|
| Brooklyn | .. | 8 | 8 | 8 | 8 | 7 | 8 | 8 | 11 | 10 | 11 | 14 | 101 |
| Boston | 6 | .. | 9 | 7 | 8 | 10 | 10 | 5 | 9 | 12 | 12 | 11 | 95 |
| Phil'dphia | 6 | 5 | .. | 7 | 7 | 10 | 6 | 9 | 6 | 10 | 12 | 12 | 94 |
| Baltimore | 6 | 6 | 7 | .. | 8 | 4 | 9 | 9 | 7 | 10 | 9 | 12 | 87 |
| St. Louis | 4 | 7 | 6 | 6 | .. | 8 | 7 | 6 | 9 | 10 | 8 | 13 | 84 |
| Cincinnati | 6 | 4 | 4 | 9 | 5 | .. | 10 | 6 | 8 | 9 | 8 | 14 | 83 |
| Pittsburg | 6 | 8 | 4 | 3 | 7 | 3 | .. | 7 | 8 | 7 | 11 | 12 | 76 |
| Chicago | 5 | 5 | 7 | 5 | 8 | 8 | 6 | .. | 7 | 7 | 4 | 13 | 75 |
| Louisville | 3 | 7 | 5 | 7 | 5 | 6 | 7 | 6 | .. | 7 | 12 | 10 | 75 |
| New York | 2 | 4 | 2 | 4 | 4 | 5 | 6 | 6 | 7 | .. | 7 | 13 | 60 |
| Wash'gt'n | 3 | 2 | 2 | 4 | 6 | 6 | 3 | 9 | 2 | 7 | .. | 10 | 54 |
| Cleveland | 0 | 2 | 3 | 2 | 1 | 0 | 2 | 1 | 4 | 1 | 4 | .. | 20 |
| Games lost | 47 | 58 | 57 | 62 | 67 | 67 | 74 | 73 | 78 | 90 | 98 | 134 | .. |

## LEAGUE PENNANT WINNERS.

The winners of the National League pennant and their records from 1876 to 1899, inclusive, are as follows:

| YEAR. | CHAMPION CLUBS. | WON. | LOST. | PR. CT. |
|---|---|---|---|---|
| 1876 | Chicago | 52 | 14 | .788 |
| 1877 | Boston | 31 | 17 | .648 |
| 1878 | Boston | 41 | 19 | .707 |
| 1879 | Providence | 55 | 23 | .705 |
| 1880 | Chicago | 67 | 17 | .798 |
| 1881 | Chicago | 56 | 28 | 667 |
| 1882 | Chicago | 55 | 29 | .655 |
| 1883 | Boston | 63 | 35 | .643 |
| 1884 | Providence | 84 | 28 | .750 |
| 1885 | Chicago | 87 | 25 | .776 |
| 1886 | Chicago | 90 | 34 | .725 |
| 1887 | Detroit | 79 | 45 | .637 |
| 1888 | New York | 84 | 47 | .641 |
| 1889 | New York | 83 | 43 | .659 |
| 1890 | Brooklyn | 86 | 43 | .667 |
| 1891 | Boston | 87 | 51 | .630 |
| 1892 | Boston (first half) | 55 | 22 | .703 |
| 1892 | Cleveland (second half) | 53 | 23 | .697 |
| 1892* | Boston (whole season) | 102 | 48 | .680 |
| 1893 | Boston | 86 | 44 | .662 |
| 1894 | Baltimore | 89 | 39 | .695 |
| 1895 | Baltimore | 87 | 43 | .669 |
| 1896 | Baltimore | 90 | 39 | .698 |
| 1897 | Boston | 93 | 39 | .705 |
| 1898 | Boston | 102 | 47 | .685 |
| 1899 | Brooklyn | 101 | 47 | .682 |

* In the final championship series Boston beat Cleveland five straight games.

# BEST BICYCLE RECORDS

¼ mile—20 1-5s. M. Taylor, Garfield Park, Chicago, Aug. 3, 1899.

⅓ mile—27 1-5s. M. Taylor, Garfield Park, Chicago, Nov. 15, 1899.

½ mile—30 2-5s. M. Taylor, Garfield Park, Chicago, Aug. 3, 1899.

⅔ mile—58 3-5s. W. W. Hamilton, Coronada Beach, Cal., Mar. 2, 1896.

¾ mile—59 3-5s. M. Taylor, Garfield Park, Chicago, Aug. 3, 1899.

1 mile—1m. 19s. M. Taylor, Garfield Park, Chicago, Nov. 15, 1899.

The following records were made by Harry Elkes at Berkeley Oval, New York, Oct. 19, 1899.

| | |
|---|---|
| 2 miles—3m. 3 4-5s. | 16 miles—25m. 10 2-5s. |
| 3 miles—4m. 34 3-5s. | 17 miles—26m. 51 3-5s. |
| 4 miles—6m. 5 4-5s. | 18 miles—28m. 33 3-5s. |
| 5 miles—7m. 38 1-5s. | 19 miles—30m. 14 1-5s. |
| 6 miles—9m. 10 3-5s. | 20 miles—31m. 55 1-5s. |
| 7 miles—10m. 45 4-5s. | 21 miles—33m. 37 1 5s. |
| 8 miles 12m. 17s. | 22 miles—35m. 34 3-5s. |
| 9 miles—13m. 51 1-5s. | 23 miles—37m. 19 4-5s. |
| 10 miles—15m. 26 1 5s. | 24 miles—38m. 56 3-5s. |
| 11 miles—16m. 59 4-5s. | 25 miles—40m. 33s. |
| 12 miles—18m. 33 4-5s. | 26 miles—42m. 10 1-5s. |
| 13 miles—20m. 9 3-5s. | 27 miles—43m. 48 1-5s. |
| 14 miles—21m. 43 2-5s. | 28 miles—45m. 26 4-5s. |
| 15 miles—23m. 29 3-5s. | 29 miles—47m. 15s. |

30 miles—48m. 56 1-5s.

40 miles—1h. 14m. 52 3-5s. R. Palmer, London, Eng., Oct. 27, 1897.

45 miles—1h. 24m. 38s. R. Palmer, London, Eng., Oct. 27, 1897.

Bicycle Records—Continued.

50 miles—1h. 32m. 13 4-5s. C. Huret, Paris, France, Oct. 6, 1898.

55 miles—1h. 45m. 10 2-5s. R. Palmer, London, Eng., Oct. 27, 1897.

60 miles—1h. 55m. 20s. R. Palmer, London, Eng., Oct. 27, 1897.

65 miles—2h. 8m. 53 1-5s. F. C. Armstrong, London, Eng., Aug. 16, 1898.

70 miles—2h. 19m. 37 1-5s. F. C. Armstrong, London, Eng , Aug. 16, 1898.

75 miles—2h. 30m. 40 2-5s. F. C. Armstrong, London, Eng., Aug. 16, 1898.

80 miles—2h. 41m. 39 4-5s. F. C. Armstrong, London, Eng., Aug. 16, 1898.

90 miles—3h. 3m. 30 4-5s. A. E. Walters, London, Eng., Aug. 30, 1897.

95 miles—3h. 14m. 21 3-5s E. Gould, London, Eng., Aug. 11, 1898.

100 miles—3h. 11m. 1 4-5s. C. Huret, Paris, France, Oct. 10, 1898.

94 miles 880 yards—3h. C. Huret, Paris, France, Oct. 10, 1898.

American hour record—36 miles 747 yards. Harry Elkes.

European hour record—36 miles 1144 yards. E. Taylore.

World's 24-hour record—634 miles 711 yards. A. E. Walters (motor paced), Paris, France, July 8-9, 1899.

World's 100 mile record—3h. 7m. 47 1-8s. —. Bauge (motor paced), Paris, France, Aug. 6, 1899.

World's 1 mile record—57 4-5s. Chas. M. Murphy, Maywood, Long Island, June 30, 1899. (Paced by locomotive on a specially prepared straightaway board track.)

# POLICE GAZETTE = = =

# Library of Sports

STANDARD BOOK OF RULES

ART OF WRESTLING

THE DOG PIT

THE COCKER'S GUIDE

THE AMERICAN ATHLETE

THE CARD PLAYER

BOXING AND HOW TO TRAIN

Each Separate and Complete.

*ILLUSTRATED, 25 CENTS EACH*

RICHARD K. FOX,

FRANKLIN SQUARE, NEW YORK

# LIVES OF FAMOUS FIGHTERS

IN BOOK FORM

*ILLUSTRATED WITH PORTRAITS*

LIFE OF BOB FITZSIMMONS

LIFE OF JAMES J. CORBETT

LIFE OF JOHN L. SULLIVAN

LIFE OF JACK DEMPSEY

LIVES OF THE BIG FOUR
Heenan, Hyer, Morrisey, Yankee Sullivan

THE BLACK CHAMPIONS of the Prize Ring
From Molineaux to Jackson

CHAMPIONS of the AMERICAN PRIZE RING
Complete History and Portraits of the American Heavyweights

CHAMPIONS OF ENGLAND

PRICE, 25 CENTS EACH

**RICHARD K. FOX, Publisher**

The Fox Building Franklin Square, New York

PRICE 10¢

# POLICE GAZETTE

# SPORTING ANNUAL 1901

RICHARD K. FOX
PUBLISHER
NEW YO

RICHARD K. FOX,
Editor and Proprietor of "Police Gazette."

# The Police Gazette Sporting Annual

FOR 1901.

## PUGILISTIC RECORDS,

STATISTICS AND BEST PERFORMANCES.

**Athletic, Bicycle, Baseball,**

**Rowing, Swimming, Trotting, Racing, Etc.**

COMPILED BY

SAM C. AUSTIN,

Sporting Editor of the POLICE GAZETTE.

ILLUSTRATED.

RICHARD K. FOX, PUBLISHER,

THE FOX BUILDING,

New York: Franklin Square,

London, E. C.: Pleydell House, Pleydell Street.

Entered according to Act of Congress, in the year 1900, by

RICHARD K. FOX,

In the Office of the Librarian of Congress, at Washington, D. C.

# INDEX

## Athletic.

Professional Walking, British and American Records..... 7
Professional Running, British and American Records..... 8
Amateur Walking, British and American Records..... 11
Amateur Running, British and American Records..... 12
Professional Jumping Records..... 15
Amateur Jumping, Hopping, Vaulting..... 16
Amateur Hurdle Record..... 17
Hammer Throwing..... 18
Putting the Shot..... 18
Amateur Athletic Champions for 1900..... 19
Field Events..... 20
Intercollegiate Football Champions..... 21

## Aquatic.

Rowing Records..... 22
Amateur Oarsmen of America..... 24
World's International Regatta (Paris)..... 25
National Association (Paris)..... 25
Henley Regatta..... 25
Oxford-Cambridge Boat Races..... 26
Best Swimming Records..... 28
Miscellaneous Sporting Records..... 31
Prize Ring Events..... 32
America's Cup Races..... 33

## Bicycle Records.

Best Bicycle Records..... 156

## Turf.

Trotting and Pacing Records..... 148
Fastest Miles for 1900..... 149
Thoroughbred Racing Records..... 151

## Baseball.

League Pennant Winners..... 154
Standing of the National League 1900..... 155
Best Averages National League..... 155

## Pugilistic Records.

Bennett, Jack..... 119
Bernstein, Joe..... 88
Bonner, John..... 55
Broad, Kid..... 131
Byers, George..... 115

Cain, Joe..... 133
Callahan, Tim..... 127
Choynski, Joe..... 45
Connolly, Eddie..... 70
Corbett, James J..... 38
Craig, Frank S..... 50
Creedon, Dan..... 52
Curley, Will..... 94

Daly, Jack..... 82
Dixon, George..... 84
Downey, Jack..... 59

Pugilistic Records—Continued.

Erne, Frank..... 95
Everhardt, Jack..... 66

Feltz, Tommy..... 132
Fitzsimmons, Robert..... 37
Flaherty, Martin..... 90
Forbes, Harry..... 129

Gans, Joe..... 67
Gardner, Oscar..... 99
Goff, Charlie..... 57
Green, George..... 73

Hanrahan, Billy..... 136
Harris, Harry..... 142
Hawkins, Dal..... 81

Jackson, Young Peter..... 139
Jeffries, Jim..... 35
Jordan, Ben..... 87

Kearns, Tim..... 113

Lavigne, George..... 58
Lenny, Eddie..... 121
Leon, Casper..... 97

Maher, Peter..... 39
Matthews, Matty..... 111
McClelland, Jack..... 117
McCoy, Charles ("Kid")..... 43
McCue, Marty..... 123
McFadden, George..... 109
McGovern, Terry..... 103
McKeever, Charles..... 71
McPartland, Kid..... 78

## Pugilistic Records—Continued.

O'Brien, Dick..... 49
O'Brien, Jack..... 107
O'Brien, Jack (Philadelphia)..... 140

Palmer, Pedlar..... 103
Parker, Kid..... 137

Rice, Austin..... 125
Root, John..... 116
Ruhlin, Gus..... 41
Ryan, Tommy..... 47
Ryan, Tommy (Philadelphia)..... 145

Sharkey, Thomas..... 36
Smith, Mysterious Billy..... 76
Sullivan, Dave..... 105
Sullivan, John L..... 42
Sullivan, Spike..... 63
Sullivan, Tommy..... 135

Walcott, Joe..... 74
Weinig, Al..... 145
West, Tommy..... 53
White, Tommy..... 92

Yanger, Benny..... 144

Ziegler, Owen..... 61

Marquis of Queensberry Rules..... 147

# WALKING AND RUNNING

## PROFESSIONAL AND AMATEUR.

*Revised and Corrected to Dec. 15, 1900.*

### PROFESSIONAL WALKING.

(BRITISH AND AMERICAN RECORDS.)

1 mile—6m. 23s. W. Perkins, Lillie Bridge, June 1, 1874....6m. 36 3-5s. J. Meagher, New York, Nov. 29, 1882.

2 miles—13m. 14s. J. W. Raby, Lillie Bridge, Aug. 20, 1883....13m. 49 3-5s. J. Meagher, New York, Nov. 29, 1882.

3 miles—20m. 21½s. J. W. Raby, Lillie Bridge, Aug. 20, 1883....21m. 11½s. J. Meagher, New York, Nov. 29, 1882.

4 miles—27m. 38s. J. W. Raby, Lillie Bridge, Aug. 20, 1883....28m. 42½s. J. Meagher, New York, Nov. 29, 1882.

5 miles—35m. 10s. J. W. Raby, Lillie Bridge, Aug. 20, 1883....36m. 8s. J. Meagher, New York, Nov. 29, 1882.

10 miles—1h. 14m. 45s. J. W. Raby, Lillie Bridge, Dec. 3, 1883....1h. 17m. 53½s. D. A. Driscoll, New York, Feb. 1, 1881.

15 miles—1h. 55m. 56s. J. W. Raby, Lillie Bridge, Dec. 3, 1883....2h. 1m. 20s. D. A. Driscoll, New York, Feb. 1, 1881.

20 miles—2h. 39m. 57s. W. Perkins, Lillie Bridge, July 16, 1877....2h. 50m. 5s. D. A. Driscoll, Lynn, Mass., Apr. 6, 1882.

25 miles—3h. 35m. 14s. W. Franks, Lillie Bridge, Aug. 28, 1882.

50 miles—7h. 14m. 56s. J. Hibbard, London, May 14, 1888.

Professional Running—Continued.

100 miles—18h. 53m. 40s. D. O'Leary, Chicago, Oct. 16, 1875.

200 miles—40h. 46m. 30s. G. Littlewood, Sheffield, Mar. 8, 1882.

300 miles—66h. 30m. G. Littlewood, Sheffield, Mar. 9, 1882.

400 miles—96h. 51m. 3s. G. Littlewood, Sheffield, Mar. 10, 1882.

500 miles—130h. 33m. 45s. G. Littlewood, Sheffield, Mar. 11, 1882

531 miles 135 yards—139h. G. Littlewood, Sheffield, Mar. 11, 1882.

## PROFESSIONAL RUNNING.

(BRITISH AND AMERICAN RECORDS).

50 yards—5¼s. H. M. Johnson, New York, Nov. 22, 1884.

75 yards—7¼s. J. Quirk, Parkhill, Can., Oct. 30, 1888.

100 yards—9 3-5s. E. Donovan, Boston, Sept. 2,'95. H. M. Johnson, Cleveland, July 31, 1886. H. Bethune, Sioux Falls, Dak., Aug. 28, 1888 ..... 9¾s. F. S. Hewitt, Melbourne, (on grass), March 4, 1870.

110 yards—11s. F. N. Bonine, Ann Arbor, Mich., May 22, 1886.

120 yards—11½s. G. Seward, Ealing, May 3, 1847. T. M. Malone of Ireland, Australia, Apr. 12,'88.

122 yards—11 3-5s. Harry Gent, Sheffield, May 31, 1887.

123 yards—11¾s. W. Clark, Australia, Apr. 20,'86.

125 yards—12½s. M. K. Kettleman, Pittsburg, Pa. Aug. 18, 1884.

130 yards—12½s. H. M. Johnson, Pittsburg, Pa., July 17, 1886. T. M. Malone of Ireland, Australia, April 17, 1884.

Professional Running—Continued.

131½ yards—12 3-5s. H. Hutchens, Sheffield, Feb. 21, 1882.

140 yards—13½s. H. Hutchens, Lillie Bridge, June 8, 1885.

150 yards—14½s. H. Hutchens, Sydney, Australia, March 2, 1887.....14 3-5s. G. Smith of Pittsburg, Youngstown, O., Aug. 7, 1886.

200 yards—19½s. G. Seward of Barnet, Herts, March 22, 1847. J. Applett, Parkes, March 4, 1876.....19 4-5s. R. F. Watson, West Maitland, May 22, 1875.

220 yards—21 4-5s. H. Hutchens, Lillie Bridge, May 11, 1885.

250 yards—25¼s. H. Hutchens, Botany, Australia, Jan. 24, 1887.

300 yards—30s. H. Hutchens, Edinburgh, Jan. 2, 1884.

350 yards—38 3-5s. H. Hutchens, Wolverhampton, Sept. 19, 1885.....37 3-5s. T. M. Malone, of Ireland, Australia, Dec. 27, 1884

400 yards—45s. T. Brian, Doncaster Road, Feb. 18, 1841.

440 yards—48¼s. R. Buttery, Gateshead, Oct. 4,'73.

500 yards—59s. J. Powers, Boston, Mass., Sept. 5, 1881.....1m. ¾s. G. Walsh, Manchester, April 13, 1872.

600 yards—1m. 13s. J. Nuttall, Manchester, Feb. 20, 1864.

700 yards—1m. 29s. J. Pudney (on the road), Slough, April 7, 1856.

880 yards—1m. 53½s. F. Hewitt, Sydney, N. S. W., Sept. 21, 1871.....1m. 55¾s. E. C. Bredin, London, Eng., Aug. 9, 1897.

1000 yards—W. Cummings, Preston, April 30, 1881.

Professional Running—Continued.

1 mile—4m. 12¾s. W. G. George, Lillie Bridge, Aug. 28, 1886.....4m. 17 3-5s. Geo. Tincler, Worcester, Mass., Sept. 25, 1897.....4m. 15 1-5s. Geo. Tincler, Worcester, Mass., Aug. 24, 1897.

1¼ miles—5m. 30s. W. Lang, Manchester, July 18, 1863.

1½ miles—6m. 43½s. W. Cummings, Preston, April 17, 1880.

2 miles—9m. 11½s. W. Lang, Manchester, Aug. 1, 1868.

2½ miles—12m. 22 3-5s. T. Conneff, Franklin Falls, N. H., Aug. 7, 1897. (Am. competition).

3 miles—14m. 19½s. P. Cannon of Stirling, Govan, May 14, 1888.

4 miles—19m. 25 3-5s. P. Cannon, Glasgow Exhibition, Nov. 8, 1888.

5 miles—24m. 40s. Jack White, Hackney Wick, May 1, 1863.....25m. 53½s. G. Hazael, New York, July 30, 1881.

10 miles—51m. 6 3-5s. W. Cummings, Lillie Bridge, Sept. 28, 1885.....52m. 10 1-5s. W. Steele, New York, May 19 1883.

15 miles—1h. 22m. J. Howitt, Islington, March 22, 1852.

20 miles—1h. 54m. P. Byrnes, Halifax, N. S., Oct. 4, 1879.....1h. 56m. 38s. J. E. Warburton, Blackburn, May 29, 1880.

25 miles—2h. 36m. 34s. G. Mason, England, Mar. 14, 1881.

50 miles—5h. 55m. 4½s. G. Cartwright, England, Feb. 21, 1887.

100 miles—13h. 26m. 30s. C. Rowell, New York, Feb. 27, 1882.

Professional Walking—Continued.

200 miles—35h. 9m. 28s. C. Rowell, New York, Feb. 28, 1882.

300 miles—58h. 17m. 6s. C. Rowell, New York, Feb. 29, 1882.

400 miles—84h. 30m. 18s. Jas. Albert (Cathcart), New York, Feb. 9, 1888.

500 miles—109h. 18m. 20s. P. Fitzgerald, New York, May 3, 1884.

600 miles—135 h. G. Littlewood, New York, Dec. 1, 1888.

623¾ miles—141h. 57m. 30s. G. Littlewood, New York, Dec. 1, 1888.

## AMATEUR WALKING.

(BRITISH AND AMERICAN RECORDS.)

1 mile—6m. 32 1-5s. H. Whyatt, Birmingham, May 3, 1884.....6m. 29 3-5s. F. P. Murray, New York, Oct. 27, 1883.....6m. 36 2-5s. W. J. Sturgess, Stamford Bridge, July2 5, 1896.

2 miles—13m. 24 1-5s. W. J. Sturgess, London, Eng., July 10, 1897.

3 miles—21m. 16 4-5s. W. J. Sturgess, Wembley Park, Sept. 28, 1895.....21m. 25 3-5s. C. W. V. Clarke, Lillie Bridge, June 28, 1887..... 21m. 9 1-5s. F. P. Murray, New York, Nov. 6, 1883.

4 miles—29m. 10s. W. H. Meek, Stamford Bridge, July 12, 1884.....29m. 1 3-5s. W. J. Sturgess, Stamford Bridge, Oct. 19, 1895.

5 miles—37m. 17s. H. Curtis, Birmingham, July 12, 1890.....36m. 27s. W. J. Sturgess, Stamford Bridge, Oct. 19, 1895.

10 miles—1h. 17m. 38 4-5s. W. J. Sturgess, Stamford Bridge, Oct. 3, 1896.....1h. 17m. 40¾s. H. E. Merrill, Boston, Oct. 5, 1880.....1h. 19m. 27 4-5s. H. Curtis, Tufnell Park, Dec. 27, 1890.

## AMATEUR RUNNING.

(BRITISH AND AMERICAN RECORDS.)

35 yards—4s. A. W. Grosvenor, Boston, Mass., March 14, 1896.

40 yards—4 3-5s. F. B. Bigelow, Worcester, Mass., Mar. 28, 1896. L. W. Redpath, Boston, Mass., Feb. 5, 1898.

50 yards—5 2-5s. L. C. Atherton, Danville, Ky., April 18, 1896.....5 3-5s. J. H. Rush, Chicago, Ill., May 13, 1897.

60 yards—6 2-5s. Arthur Duffy, New York City, Nov., 1899.....6 2-5 sec. A. H. Kent, New York, June 3, 1900 (record disputed).

75 yards—7 3-5s. B. J. Wefers, Boston, Mass., Jan. 26, 1896.

78 yards—7 4-5s. B. J. Wefers, Oak Island, Mass., Aug. 1, 1896.

100 yards—9 3-5s. B. J. Wefers, Washington, Nov. 7, 1896.....9 4-5s. W. P. M'Pherson, Auckland, Feb. 7, 1891. J. H. Maybury, Chicago, Ill., June 5, 1897.....9 3-5s. B. J. Wefers, Lowell, Mass., July 5, 1897.....9 4-5s., J. H. Rush, Chicago, Ill., June 18, 1898.

109 yards—11s. B. J. Wefers, Lowell, Mass., Aug. 29, 1896.

120 yards—11 4-5s. C. A. Bradley, Edinburgh, July 8, 1893. A. R. Downer, Stamford Bridge, May 11, 1893.....11 2-5s. (World's record). B. J. Wefers, Worcester, Mass., Aug. 20, 1897. .....15 3-5s. (Over hurdles). S. Chase, N. Y. A. C.....15 4-5s. (Over hurdles). G. B. Shaw, London A. C.

125 yards—12 2-5s. C. H. Sherrill, New York, May 4, 1889.

130 yards—13s. Wendell Baker, Boston, Mass., July 1, 1886.

Amateur Running—Continued.

150 yards—14 4-5s. C. H. Sherrill, New York, May 17, 1890. John Owen, Jr., Detroit, Mich., Sept. 14, 1890.....14 2-5s. (World's record). B. J. Wefers, Travers Island, N. Y., Oct 2, 1897. .... 14 4-5s. C. J. B. Moneypenny, Cambridge, Feb. 27, 1892.

180 yards—18s. W. Baker, Boston, Mass., June 14, 1886.

200 yards—19 4-5s. E. H. Pelling, Stamford Bridge, Sept. 28, 1889. A. R. Downer, Stamford Bridge, May 11, 1895.

220 yards—21s. B. J. Wefers, Toronto, Can., Sept. 25, 1897.....21 3-5s. Harry Jewett, Montreal, Can., Sept. 24, 1892.....21 4-5s. C. G. Wood, Stamford Bridge, June 25, 1897.

250 yards—24 3-5s. W. P. McPherson, Auckland, Feb. 7, 1891.....24 4-5s. E. H. Pelling, Stamford Bridge, Sept. 22, 1888.

300 yards—30 2-5s. B. J. Wefers, Washington, Nov. 7, 1896.....30 3-5s. B. J. Wefers, Travers Island, N. Y., Sept. 26, 1896.....31 2-5s. L. E. Myers, New York, Oct. 22, 1881.

310 yards—31 4-5s. F. W. James, Williamsbridge, N. Y., May 8, 1897.

350 yards—36 2-5 sec. M. W. Long, Guttenburg, N. J., Oct. 4, 1900.....36 3-5 sec. C. Kraenzlein, Chicago, Ill., May 13, 1897.

400 yards—42 1-5 sec. M. W. Long, Guttenburg, N. J., Oct. 4, 1900.

440 yards—Straightaway course—47 sec. M. W. Long, Guttenburg, N. J., Oct. 4, 1900..... Circular course—47 4-5 sec. M. W. Long, Travers Island, N. Y., Sept. 29. 1900.

500 yards—57 4-5s. (Competition record.) Tom Burke, Boston, Mass., June 17, 1897.....58¼s. E. C. Bredin, Stamford Bridge, May 30, 1895.

## Amateur Running—Continued.

600 yards—1m. 11s. T. Burke, Williamsbridge, N. Y., Sept. 12, 1896.....1m. 11 3-5s. L. E. Myers, New York, July 1, 1882.

660 yards—1m. 22s. L. E. Myers, New York, July 17, 1880.

700 yards—1m. 31s. L. E. Myers, Williamsburg, N. Y., Sept. 16, 1882.

800 yards—1m. 44 3-5s. L. E. Myers, Williamsburg, Sept. 16, 1882.

880 yards—1m. 53 2-5s. C. Kilpatrick, New York, Sept. 21, 1895.....1m. 54 3-5s. W. C. Dohm, New York, Sept. 19, 1891.

900 yards—2m. 1 3-5s. W. G. George, Stamford Bridge, Sept. 22, 1884.

1000 yards—2m. 13s. L. E. Myers, New York, Oct. 8, 1881.

1320 yards—3m. 8¾s. W. G. George, Lillie Bridge, June 3, 1882.

1500 yards—3m. 38 1-5s. W. Snook, Birmingham, June 16, 1884.

1 mile—4m. 15 3-5s. Tom Conneff, New York, Aug. 28, 1895.....4m. 17s. F. E. Bacon, Stamford Bridge, July 6, 1895.

2000 yards—5m. 10 3-5s. W. G. George, Stamford Bridge, July 29, 1882.

1¼ miles—5m. 44s. W. G. George, Stamford Bridge, July 29, 1882. J. Kibblewhite, Paddington, June 14, 1890.....5m. 38 4-5s. T. Conneff, New York, Sept. 2, 1895.

1½ miles—6m. 46 2-5s. T. Conneff, New York, Sept. 2, 1895.

3000 yards—7m. 58 1-5s. W. G. George, Stamford Bridge, July 29, 1882.

2 miles—9m. 32s. W. D. Day, New York, May 17, 1890.

Amateur Running—Continued.

3 miles—14m. 24s. Sid Thomas, Stamford Bridge, June 3, 1893.

4 miles—19m. 28 3-5s. Mullen, Belfast, Ireland, April 7, 1896.

5 miles—24m. 53 3-5s. Sid Thomas, Romford, Sep. 24, 1892.

6 miles—30m. 57 4-5s. Sid Thomas, Herne Hill, Oct. 22, 1892.

7 miles—35m. 36¼s. Sid Thomas, Herne Hill, Oct. 22, 1892.

8 miles—40m. 57s. W. G. George, Stamford Bridge, July 28, 1884.

9 miles—46m. 12s. W. G. George, Stamford Bridge, April 7, 1884.

10 miles—52m. 38s. W. D. Day, New York, Nov. —, 1889.

## PROFESSIONAL JUMPING RECORDS.

Standing High Jump—5 ft. 8½ in., with weights, T. F. Kearney, Oak Island, Mass., July 25, 1889. .....6 ft., with ankles bound together, Joseph Darby, England, June 13, 1892.

Standing High Jump (with weights)—6 ft. 3 in., at the third stand jump, by J. Darby, England, Nov. 6, 1891.

Standing Back Jump—12 ft. 11 in., by J. Darby, England, Sept. 14, 1891.....12 ft., by P. J. Griffin, Hartford, Conn.

Standing Wide Jump (with weights)—14 ft. 9 in., by J. Darby, England, Sept. 19, 1890..... 14 ft. 5 in., by G. W. Hamilton, America..... 12 ft. 2½ in. (without weights), by J. Darby, England, Oct. 24, 1889.....14 ft. 5½ in., by G. W. Hamilton, at Romeo, Mich., Oct. 5, 1879 (used 22 lb. weights).....13 ft. 7 in., by J. Greaves, England, Sept. 18, 1875 (23 lb. weights).

Professional Jumping—Continued.

Running High Jump—6 ft. 5½ in., by J. Darby, England, Feb. 5, 1892.....6 ft. 5 in., by Michael Conroy, Australia, Dec. 26, 1891.

Running High Jump (from a wooden block)—6 ft., by F. Theobald, England, Sept. 1, 1851.

Running High Jump (with weights)—6 ft. ¾ in., T. F. Kearney, Brooklyn, N. Y., Sept. 5, 1886.

Running Wide Jump (with weights)—29 ft. 7 in., by J. Howard, England, May 8, 1854 (used 5 lb. dumbbells), taking off from a block of wood, 2 ft. long, 1 ft. wide, wedge shaped, 3 in. thick and raised 4 in.....23 ft. 3¾ in., by C. H. Biggar, Canada, Oct. 13, 1879 (used 16 lb. weights).....25 ft. 7½ in. (without weights), by M. M. Roseingrave, N. S. W., Oct. 5, 1896.

Pole Jump—10 ft. 10½ in., by G. Musgrove, England, 1866.....10 ft. 9 in., by D. Anderson, England, Aug. 6, 1870.

Standing Hop, Step and Jump—32 ft. 6 in., by E. A. Johnson, Canada, July 1, 1881.

Standing Hop, Step and Jump (with weights)—40 ft. 2 in., by D. Anderson, England, July 24, 1865.....34 ft. 11½ in., by E. A. Johnson, Canada, Oct. 13, 1879.....37 ft. 1½ in., by J. F. Hartnett, Lawrence, Mass., May 11, 1889.

Running Hop, Step and Jump—49 ft. 8½ in., by J. B. Connelly, Williamsbridge, N. Y., Sept. 19, 1896.

## AMATEUR JUMPING, HOPPING, VAULTING.

Standing High Jump—5ft. 4in., Ray C. Ewry, Syracuse, N. Y., April 27, 1900.

Running High Jump—6 ft. 5⅝ in., by M. F. Sweeney, New York, Sept. 21, 1895.....6 ft. 5⅜ in., G. W. Rowden, England, Aug. 6, 1890.

SAM C. AUSTIN,
Sporting Editor of "Police Gazette."

Amateur Jumping, Etc.—Continued.

Standing Broad Jump—11ft. 3in., Ray C. Ewry, Syracuse, N. Y., April 27, 1900.

Running Broad Jump—24 ft. 4½ in., A. C. Kraenzlein, New York City, May 26, 1899.....23 ft. 8⅞ in., Myer Prinstein, N. Y., June 11, 1898.

Pole Long Jump—24 ft. 5 in., by A. F. Remsey, Brooklyn, Oct. 15, 1886.

Pole Jump—11 ft. 7 in., by E. L. Stones, England, June 2, 1888.....12 ft. 5 in., Otto Schoenfeld, Memphis, Tenn., May 29, 1897....11 ft. 10½ in., R. G. Clapp, Chicago, June 18, 1898.

Hitch and Kick · 7 ft. 11½ in., by T. B. Fogg, Nashville, June 7, 1881.

Running High Kick—9 ft 8 in., C. C. Lee, New Haven, Mar. 19, 1887.

Standing Hop, Step and Jump—31 ft. 10 in., by M. W. Ford, Brooklyn, July 18, 1886.

## AMATEUR HURDLE RECORDS.

60 yards, 5 hurdles, 3 ft. 6 in. high—A. A. Jordan, New York City, Oct. 9, 1887, 8 3-5s.....5 hurdles, 2 ft. 6 in. high—A. A. Jordan, New York City, Oct. 9, 1887, 8 1-5s.

75 yards, 6 hurdles, 2 ft. 6 in. high—A. F. Copland, New York City, Oct. 20, 1888, 8 3-5s.

80 yards, 7 hurdles, 3 ft. 6 in. high—A. A. Jordan, New York City, Oct 9, 1887, 11¼s.....6 hurdles, 3 ft. high—A. F. Copland, New York City, Oct. 20, 1888, 10 2-5s.....7 hurdles, 2 ft. 6 in. high—A. A. Jordan, New York City, Oct. 9, 1887, 10 ½s.

100 yards, 8 hurdles, 3 ft. 6 in. high—H. L. Williams, New York City, Sept. 20, 1890, 13½s.....8 hurdles, 2 ft. 6 in. high—A. F. Copland, New York City, Sept. 20, 1888, 12 4-5s.

Amateur Hurdle Records—Continued.

120 yards, 10 hurdles, 3 ft. 6 in. high—A. C. Kraenzlein, Chicago, Ill., June 18, 1898, 15 1-5s. On grass—15 2-5 sec. A. C. Kraenzlein, London, Eng., July 7, 1900.

220 yards, 10 hurdles, 2 ft. 6 in. high—A. C. Kraenzlein, New York, May 28, 1898, 23 3-5s.

HAMMER THROWING.

12 lb. hammer, handle included, one hand—164 ft. 2 in. W. L. Coudon (amateur), Elkton, Md., Nov. 5, 1892.

16 lb. hammer, handle included (7 ft. circle)—167 ft. 8 in. J. Flanagan (amateur), New York City, Sept. 23, 1899.....169 ft. 4 in., J. Flanagan, New York A. C., Travers Island, N. Y., Sept. 29, 1900.

21 lb. hammer, seven foot circle, 3 ft. 10 in. handle —129 ft. 10 in. Thomas Carroll (professional), San Francisco, Cal., July 22, 1897.....90 ft. 3 in., C. A. J. Queckberner (amateur), Staten Island, Nov. 17, 1888.

PUTTING THE SHOT.

12 lb. shot, 7 ft. run—55 ft. 2 in. G. R. Gray (amateur), Travers Island, N. Y., June 11, 1892..... 7 ft. 6 in. run—50 ft. ½ in. John McPherson, Brooklyn, N. Y., Aug. 20, 1887.

16 lb. shot, 7 ft. run—47 ft. G. R. Gray (amateur), Chicago, Ill., Sept. 16, 1893.....46 ft. ½ in. (Canadian record)—G. R. Gray, St. Catherines, Ont., Aug. 10, 1891.....Great Britain—45 ft. 3 in., D. Horgan (amateur), Dublin, Ireland, June 30, 1894. 44 ft. 5½ in., O. Duffy, Edinburgh, Scotland, June 2, 1883. 43 ft. 8 in., J. Barrett (amateur), Portsmouth, Eng., Sept. 13, 1890.....America—42 ft. 6½ in., D. C. Ross, New York City, Nov. 4, 1882.

## AMATEUR ATHLETIC CHAMPIONS FOR 1900

### 100-YARD RUN.

Paris—(109⅓ yds.), F. W. Jarvis, Princeton, 11 sec.
America—M. W. Long, N. Y. A. C., 10 sec.
England—A. F. Duffy, Georgetown, 10 sec.
Canada—M. W. Long, N. Y. A. C., 10 1-5 sec.
Intercollegiate—A. C. Kraenzlein, U. of P., 10 1-5 sec.
Oxford-Cambridge— ——— Oxford, 10¼ sec.

### 220 YARDS.

America—W. G. Edwards, K. A. C., 22 3-5 sec.
Canada—M. W. Long, N. Y. A. C., 22 3-5 sec.
Intercollegiate—F. W. Jarvis, Princeton, 22 1-5 sec.

### 440 YARDS.

Paris—(437 yds. 5 in.), M. W. Long, 49 2-5 sec.
America—M. W. Long, N. Y. A. C., 52 3-5 sec.
England—M. W. Long, 49 4-5 sec.
Canada—M. W. Long, 52 sec.
Intercollegiate—D. Boardman, Yale, 49 3-5 sec.
Oxford-Cambridge—Hollands, Oxford, 50 3-5 sec.

### 880 YARDS.

Paris—(874 yds. 32 in.), A. E. Tysoe, England, 2 min. 1 1-5 sec.
America—A. Grant, N. Y. A. C., 2 min. 4 1-5 sec.
England—A. E. Tysoe, 1 min. 57 4-5 sec.
Canada—A. Grant, N. Y. A. C., 2 min. 1 1-5 sec.
Intercollegiate—J. M. Perry, Princeton, 2 min. 3-5 sec.

### 1 MILE.

Paris—(1573 yds. 5 in.), C. Bennett, England, 4 min. 6 sec.
America—G. W. Orton, U. of P., 4 min. 42 2-5 sec.
England—C. Bennett, 4 min. 28 1-5 sec.
Canada—A. Grant, N. Y. A. C., 4 m. 29 1-5 sec.
Intercollegiate—J. Cregan, Princeton, 4 min. 24 1-5 sec.

## Amateur Athletic Champions—Continued.

### 120-YARD HURDLE ON GRASS.

(10 hurdles, 3 ft. 6 in. high.)

Paris—(120⅓ yds.), A. C. Kraenzlein, U. of P., 15 2-5 sec.
America—R. T. Hutchinson, Princeton, 16 1-5 sec.
England—A. C. Kraenzlein, U. of P., 15 2-5 sec.
Canada—R. T. Hutchinson, Princeton, 16 3-5 sec.
Intercollegiate—A. C. Kraenzlein, U. of P., 15 2-5 sec.

### 220-YARD HURDLE. (10 hurdles, 2 ft. 6 in. high.)

Paris—(218⅔ yds.), A. C. Kraenzlein, U. of P., 25 2-5 sec.
America—H. Arnold, Union S., 27 2-5 sec.
Intercollegiate—A. C. Kraenzlein, U. of P., 25 1-5 sec.

### DISTANCE RUNS. Champions.

America—5 miles—A. L. Newton, N. Y. A. C., 27 min. 41 2-5 sec.
England—4 miles—J. T. Rimmer, 20 min. 11 sec.
Intercollegiate—2 miles—A. Grant, U. of P., 9 min. 51 3-5 sec.

## FIELD EVENTS.

### RUNNING BROAD JUMP.

Paris—A. C. Kraenzlein, America, 23ft. 10 1-10 in.
America—H. B. McDonald, K. A. C., 22ft.
England—A. C. Kraenzlein, America, 22ft. 10in.

### RUNNING HIGH JUMP.

Paris—I. K Baxter, America, 6ft. 2 4-5in.
America—I. K. Baxter, N. Y. A. C.. 6ft. 1in.
England—I. K. Baxter, America, 6ft. 2in.

### PUTTING 16-LB. WEIGHT.

Paris—Richard Sheldon, America, 46ft. 3 1-5in.
America—Dennis Horgan, Ireland, 46ft. 1 1-4 in.
England—Richard Sheldon, America, 45ft. 10½in.

## Field Events—Continued.

PUTTING 16-LB. HAMMER.

Paris—John J. Flanagan, America, 167ft. 4¼in.
America—R. J. Sheridan, P. A. C., 138ft. 2in.
England—John J. Flanagan, America, 163ft. 1in.

THROWING THE DISCUS.

Paris—Bauer, 118ft. 3in.
America—Richard Sheldon, N. Y. A. C., 114ft.

POLE VAULT.

America—B. Johnson, N. Y. A. C., 11ft. 3in.
England—B. Johnson, N. Y. A. C., 11ft. 4in.

---

## INTERCOLLEGIATE FOOTBALL CHAMPIONS

| | |
|---|---|
| 1876 | Yale |
| 1877 | Princeton |
| 1878 | Princeton |
| 1879 | Princeton |
| 1880 | *Princeton |
| 1881 | Yale |
| 1882 | Yale |
| 1883 | Yale |
| 1884 | †Yale |
| 1885 | Princeton |
| 1886 | ‡Princeton |
| 1887 | Yale |
| 1888 | Yale |
| 1889 | Princeton |
| 1890 | Yale |
| 1891 | Yale |
| 1892 | Yale |
| 1893 | Princeton |
| 1894 | Yale |
| 1895 | Yale |
| 1896 | Princeton |
| 1897 | Yale |
| 1898 | Princeton |
| 1899 | Princeton |
| 1900 | Yale |

*The three colleges tied in all three games, and Princeton retained the championship.

†Yale and Princeton played a draw, the game not being finished, and Yale still champion.

‡Princeton and Yale again played a draw, game unfinished, and Princeton retaining the title.

# AQUATIC.

## ROWING AND SWIMMING.

(PROFESSIONAL AND AMATEUR.)

### SINGLE SCULLS.

¼ mile straightaway—57s. Edwin Hedley (amateur), Newark, N. J., July 11, 1891.

1 mile straightaway with tide—4m. 45s. Geo. Bubear, Thames River, Eng., April 23, 1894.

1½ miles straight—8m. 36s. Jos. Laing (amateur), Lachine, Can., Aug. 19, 1882.....9m. 16 4-5s. Edwin Hedley (amateur), Toronto Bay, Toronto, Ont., July 21, 1892.

2 miles turn—13m. 21½s. James H. Riley (amateur), Saratoga, Aug. 9, 1876.

3 miles turn—19m. 23s. (against time). Edward Hanlan, Lake Quinsigamond, Aug. 14, 1866. .....19m. 30s. J. Gaudaur, in race with Ed. Hanlan, Calumet Lake, Pullman, Ill., May 30, 1887.....20m. 53 1-5s. Daniel Galanaugh, in race with P. A. Dempsey, best time over the National Course, Schuylkill River, Philadelphia, Aug. 27, 1887.

4 miles turn—27m. 2s. James H. Riley and Edward Hanlan, dead heat, Barrie, Ontario 1879. .....27m. 57½s. Edward Hanlan, Ogdensburg, N. Y., July 18, 1883.

5 miles turn—33m. 56¼s. Edward Hanlan, row over, Chautauqua Lake, N. Y., Oct. 16, 1879.

10 miles turn—1h. 23m. Joshua Ward, Poughkeepsie, N. Y., Nov. 5, 1860.

12 miles—1h. 45m. 30s. C. A. Barnard, near Chicago, Ill., May 12, 1877.

50 miles—8h. 55m. 20s. C. A. Barnard, near Chicago, Ill., May 12, 1877.

## Rowing—Continued.

### DOUBLE SCULLS.

1½ miles turn—9m. 21s. P. L. Howard and R. H. Crawford, Saratoga, N. Y., Aug. 12, 1896.

2 miles turn—12m. 16s. Charles E. Courtney and F. E. Yates, Saratoga, N. Y., Aug. 8, 1876.

3 miles turn—17m. 40s. George Bubear and W. T. Barry, Austin, Tex., Nov. 6, 1895.

### PAIR OARS.

1½ miles straight—8m. 41s. J. H. Clegg and F. D. D. Standish (amateurs), Lachine, Can., Aug. 19, 1882.

2 miles straight—12m. 20¾s. J. H. Reilly and J. A. Kennedy (amateurs), Greenwood Lake, N. Y., Oct. 9, 1876.

3 miles turn—20m. 28s. G. Faulkner and P. Reagan (professionals), Philadelphia, Sept. 5, 1876.

5 miles turn—32m. 1s. John and Barney Biglin (professionals), Philadelphia, May 20, 1872.

### FOUR OARS.

1½ miles straight—7m. 46¾s. Watkins, N. Y., crew, at Detroit, Mich., Aug. 15, 1877..... 8m. 33s. Iona crew, best time over the National Course, Schuylkill River, Philadelphia, June 25, 1887.

3 miles straight—15m. 37¼s. Argonauta Rowing Association (amateur), Kill von Kull, N. J., Sept. 8, 1875.

3 miles turn—17m. 20½s. Geo. Bubear, W. T. Barry, W. Haines and J. Wingate, Austin, Tex., Nov. 7, 1895.

4 miles turn—24m. 40s. Ward Brothers, Saratoga, N. Y., Sept. 11, 1871.

5 miles turn—30m. 44¾s. John, James and Bernard Biglin and Denny Leary, Harlem River, N. Y., Sept. 10, 1860.

## Rowing—Continued.

### SIX OARS.

3 miles straight—16m. 32 4-5s. Amherst University crew (amateurs), Springfield, Mass., July 24, 1872.....17m. 40½s. Ward Brothers, Lake Quinsigamond, Mass., July 22, 1868.

### EIGHT OARS.

1½ miles straight—7m 41s. Atlanta Boat Club, Lake Calumet, Pullman, Ill., August 9, 1889. .....Best time over National Course, Schuylkill River, Philadelphia—6m. 40s. Cornell University, 1889.

3 miles straight—15m. 25s. Yale University crew, New London, Ct., June 29, 1888.

4 miles straight—20m. 20s. Harvard University (amateurs), New London, Ct., June 27, 1887. .....19m. 20s. Cornell University (amateurs), Poughkeepsie, N. Y., June 26, 1896.

## AMATEUR OARSMEN OF AMERICA.

National Regatta, Speedway Course, Harlem River, N Y., July 19, 20, 21, 1900.

Intermediate Single Sculls—C. F. Domanvelli, New Orleans, La., 8m. 53½s.

Senior Single Sculls—F. B. Greer, Boston, Mass., 8m. 17s.

Championship Single Sculls—John Rumohr, New York City, 10m 52½s.

Intermediate Double Sculls—Crescent B. C., Philadelphia, Pa., 8m. 22½s.

Senior Double Sculls—Wachusett B. C., Worcester, Mass., no time.

Intermediate Four Shell—Nassau B. C., New York, 9m. 14¼s.

Senior Four Shell—Detroit B. C., Detroit, Mich., 9m. 18s.

Amateur Oarsmen of America—Continued.

Pair Oar Shell—Vesper B. C., Philadelphia, 9m. 33½s.

Intermediate Eight Shell—Dauntless B. C., New York, 10m. 2s.

Senior Eight Shell—Vesper B. C., Philadelphia, 9m. 1¼s.

## WORLD'S INTERNATIONAL REGATTA.

Paris, France, River Seine, August 25, 26, 1900.

America represented in eight-oared shell race by picked crew sent by the National Association of Amateur Oarsmen, represented by Fred R. Fortmeyer, its secretary, and coached by P. A. Dempsey, of Philadelphia. Race won by American crew. R. C. Lockwood, bow; Ed. Marsh, Edwin Hedley, J. Geiger, Wm. Carr, J. B. Juvenal, H. De Beck; John Exley, stroke; L. Abeel, coxswain. Time, 6m. 18 4-5s. Belgium, 2d; Amsterdam, 3d: Germany, 4th.

## NATIONAL ASSOCIATION.

(PARIS RACES.)

Single Sculls—Ed. H. Ten Eyck, Worcester, 6m. 13½s.

Four-oared Shell—Vesper B. C., Philadelphia, 7m. 39½s.

Eight-oared Shell—Vesper B. C., Philadelphia, 6m. 5½s.

## HENLEY REGATTA.

Winners Diamond Sculls since 1884.

| YEAR. | WINNER. | | M. S. |
|---|---|---|---|
| 1884 | W. S. Unwin... | Oxford..... | 9 44 |
| 1885 | W. S. Unwin... | Oxford..... | 9 22 |
| 1886 | P. I. Pilman.... | Cambridge..... | 9 05 |
| 1887 | J. C. Gardner... | Cambridge..... | 8 51 |
| 1888 | Guy Nickalls... | Oxford..... | 8 56 |

## Henley Regatta—Continued.

| | | | |
|---|---|---|---|
| 1889 | Guy Nickalls... | Oxford..... | 8 56 |
| 1890 | Guy Nickalls... | Oxford..... | 8 57½ |
| 1891 | V. Nickalls..... | Oxford..... | —— |
| 1892 | J. J. K. Ooms.. | N.R.C., Amsterd'm | 10 09½ |
| 1893 | Guy Nickalls... | Oxford..... | 9 12 |
| 1894 | Guy Nickalls... | Oxford..... | 9 32 |
| 1895 | R. Guinness.... | Leander R. C..... | 9 11 |
| 1896 | R. Guinness.... | Leander R. C..... | 9 36 |
| 1897 | E. H. Ten Eyck | Wachusett B. C . | 8 35 |
| 1898 | B. H. Howell... | Cambridge..... | 8 29 |
| 1899 | B. H. Howell... | Cambridge..... | 8 06 |
| 1900 | E.G.Hemmerde | Oxford..... | 8 42 |

## OXFORD-CAMBRIDGE BOAT RACES.

| YEAR | DATE | WINNER | TIME |
|---|---|---|---|
| 1829 | ..... | Oxford..... | 14.30 |
| 1836 | ..... | Cambridge..... | 36.00 |
| 1839 | ..... | Cambridge..... | 31.00 |
| 1840 | ..... | Cambridge..... | 29.30 |
| 1841 | ..... | Cambridge..... | 32.30 |
| 1842 | June 11 ..... | Oxford..... | 30.45 |
| 1845 | Mar. 15 ..... | Cambridge..... | 23.00 |
| 1846 | Apr. 3 ..... | Cambridge..... | 21.05 |
| 1849 | Mar. 29 ..... | Cambridge..... | 22.00 |
| 1849 | Dec. 15 ..... | Oxford ..... | ..... |
| 1852 | Apr. 3 ..... | Oxford..... | 21.36 |
| 1854 | Apr. 8 ..... | Oxford ..... | 25.29 |
| 1856 | Mar. 15 ..... | Cambridge ..... | 25.50 |
| 1857 | Apr. 4 ..... | Oxford..... | 22.55 |
| 1858 | Mar. 27 ..... | Cambridge..... | 21.23 |
| 1859 | Apr. 15 ..... | Oxford..... | ..... |
| 1860 | Mar. 31 ..... | Cambridge ..... | 26.05 |
| 1861 | Mar. 23 ..... .. | Oxford..... | 23.28 |
| 1862 | Apr. 12 ..... | Oxford..... | 24.41 |
| 1863 | Mar. 28 ..... | Oxford..... | 23.10 |
| 1864 | Mar. 19 ..... | Oxford ..... | 22.15 |

Oxford-Cambridge—Continued.

| | | | |
|---|---|---|---|
| 1865 | Apr. 8 | Oxford | 21.50 |
| 1866 | Mar. 24 | Oxford | 25.50 |
| 1867 | Apr. 13 | Oxford | 22.39 |
| 1868 | Apr. 4 | Oxford | 20.37 |
| 1869 | Mar. 17 | Oxford | 20.06 |
| 1870 | Apr. 6 | Cambridge | 22.05 |
| 1871 | Apr. 1 | Cambridge | 23.09½ |
| 1872 | Mar. 23 | Cambridge | 21.14 |
| 1873 | Mar. 29 | Cambridge | 19.36 |
| 1874 | Mar. 28 | Cambridge | 22.35 |
| 1875 | Mar. 20 | Oxford | 22.02½ |
| 1876 | Apr. 8 | Cambridge | 20.19 |
| 1877 | Mar 24 | Dead heat | 24.06½ |
| 1878 | Apr. 13 | Oxford | 23.12 |
| 1879 | Apr. 5 | Cambridge | 21.18 |
| 1880 | Mar. 22 | Oxford | 21.23½ |
| 1881 | Apr. 8 | Oxford | 21.52 |
| 1882 | Apr. 1 | Oxford | 20.12 |
| 1883 | Mar. 15 | Oxford | 21.18 |
| 1884 | Apr. 7 | Cambridge | 21.39 |
| 1885 | Mar. 28 | Oxford | 21.37½ |
| 1886 | Apr. 3 | Cambridge | 22.29⅖ |
| 1887 | Mar. 26 | Cambridge | 20.52 |
| 1888 | Mar. 24 | Cambridge | 20.48 |
| 1889 | Mar. 30 | Cambridge | 20.14 |
| 1890 | Mar. 26 | Oxford | 22.03 |
| 1891 | Mar. 21 | Oxford | 21.48 |
| 1892 | Apr. 9 | Oxford | 19.21 |
| 1893 | Mar. 22 | Oxford | 18.47 |
| 1894 | Mar. 17 | Oxford | 21.39 |
| 1895 | Mar. 30 | Oxford | 20.50 |
| 1896 | Mar. 28 | Oxford | 20.01 |
| 1897 | Apr. 3 | Oxford | 19.12 |
| 1898 | Mar. 26 | Oxford | 22.15 |
| 1899 | Mar. 25 | Cambridge | 21.04 |
| 1900 | Mar. 31 | Cambridge | 18.47 |

## BEST SWIMMING RECORDS.

Record table showing best performances in England, Australia and America.

25 yards (America), straightaway, still water—12 4-5s. H. A. Widemann, San Francisco, Cal., July 15, 1898. Lurline Baths.....24½ yards (England), straightaway, still water—14¼s. W. Henry, Oct. 2, 1883. Marylebone Baths..... 33 yards 4½ inches (Australia), straightaway, still water—18s. J. H. Hellings, Feb. 19, 1895. Sydney Natatorium.

50 yards (America), straightaway, open water—31 4-5s W. B. Isard, Annapolis, Md., May 20, 1898; still salt water, Bath—with two turns, still water—28 1-5s. H. A. Widemann, San Francisco, Cal , July 9, 1898. Lurline Baths..... England, with one turn, still water—26 2-5s. J. H. Derbyshire, Aug. 20, 1898. Exeter Baths .....Swimming on back, bath, one turn—36 1-5 sec. E. Carroll Schaeffer, N. Y. City, March 14, 1900.

60 yds. America), bath, 2 turns—37 sec. E. Carroll Schaeffer, Boston, Mass., Feb. 26, 1900. ..... 66 yards 9 inches (Australia), one turn, still water—36 4-5s. J. H. Hellings, New South Wales, Feb. 15, 1895. Sydney Natatorium.

75 yards (America), straightaway, still water—52 4-5s. W. C. Johnson, Cropsy Villa, L. I., Aug. 10, 1890. Gravesend Bay. Bath—with three turns, still water—42s. H. A. Widemann, San Francisco, Cal., July 6, 1898. Lurline Baths.... .80 yards (England), with one turn, still water—52s. W. Knowles, London, Oct. 7, 1889. Lambeth Baths.....77 yards, 1 foot 9 inches (Australia), with two turns—48s. J. H. Hellings, May 2, 1898. Sydney Natatorium.

Swimming Records—Continued.

80 yards (America), bath, three turns—51 2-5 sec. E. C. Schaeffer, Boston, Mass., Feb. 27, 1900.

100 yards (America), Straightaway, —1 min. 5 3-5 sec. E. C. Schaeffer, Travers Island, Sept. 29, 1900.....Bath, with four turns, still water—1m. 6s. H. A. Widemann, San Francisco, Cal., July 6, 1898, Lurline Baths.....England, straightaway, still water—1m. 12s. Joey Nuttall, Hollingsworth Lake, Aug. 1, 1887. Bath—with two turns, still water—60 4-5s. J. H. Derbyshire, Nottingham, July 9, 1898. Victoria Baths.....99 yards 4 inches (Australia), with seven turns, still water—1m. T. Meadham, Sydney, New South Wales, Dec. 1, 1892. Sydney Natatorium—straightaway—1m. 7s G. R. Tyler, Auckland, March 12, 1898. Graving Dock.

120 yards. Bath, five turns—1 min. 23 sec. E. C. Schaeffer, Boston, Mass., Mar. 1, 1900.

150 yards. (America.) Bath, five turns—1 min. 51 3-5 sec. E. C. Schaeffer, N. Y. City, Mar. 9, 1900.

200 yards (America), bath, 9 turns—2 min. 30 2-5 sec. E. C. Schaeffer, Boston, Mass., Mar. 3, 1900.

220 yards (America), one turn, across stream—2m. 53 3-5s. E. C. Schaeffer, Traver's Island, N. Y., Sept. 23, 1899. Bath—with nine turns, still water—2m. 51s. H. F. Brewer, San Francisco, Cal. July 6, 1898. Lurline Baths..... England, bath, ten turns—2m. 34 4-5s. F. C. V. Lane (Australian champion) and J. H. Derbyshire (English champion), dead heat, Birmingham, Sept. 17, 1900.....Australia, with one turn, still water—2m. 53 2-5s. W. J. Gormley, Auckland, New Zealand, Jan. 15, 1894.

Swimming Records—Continued.

440 yards (America), 6m. 48 3-5s. E. C. Schaeffer, Traver's Island, N. Y., Sept. 23, 1899. Bath—with 18 turns, still water—6m. 10½s. H. F. Brewer, San Francisco, Cal., July 6, 1898. Lurline Baths ..... England; Bath, twenty-one turns—5m. 45 2-5s. J. A. Jarvis, Birmingham, Sept. 4, 1900.... ..Australia, with 2 turns, still water—6m. 24 1-5s. W. J. Gormley, Auckland, N. Z , Jan. 17, 1894.

500 yards (England), bath, 19 turns—6m. 34s. J. A. Jarvis, Halifax, Aug. 30, 1900.

½ mile (America), with 7 turn, across stream—14m. 8s. F. A. Wenck, Traver's Island, N. Y., Oct. 1, 1898. Bath—with 37 turns, still water—12m. 45 2-5s. H. F. Brewer, San Francisco, Cal., July 9, 1898, Lurline Baths.....England, open water, with 3 turns—15m. 52s. J. A. Jarvis, Abbey Park, Leicester, Aug. 2, 1898. Bath—with 35 turns. still water—12m. 17s. J. A. Jarvis, Paisley, Oct. 7, 1898.....Australia, with 26 turns—12m. 40s. Percy Cavill, New South Wales, Feb. 2, 1898. Bronte Baths.

1 mile (America), with 15 turns across stream—29m. 51 3-5s. F. A. Wenck, Traver's Island, N. Y., Oct. 1, 1898. Bath—with 75 turns, still water—26m. 19 2-5s. H. F. Brewer, San Francisco, Cal., July 9, 1898. Lurline Baths..... England, open water, with 7 turns—26m. 37 1-5s. J. A. Jarvis, Southport, July 16, 1898. North Marine Lake.....Australia, with 39 turns, still water—26m. 37 1-5s. Percy Cavill, Sydney, N. S. W., Jan. 10, 1898. George Farner's Domain Baths.

2 miles (England), bath (480 yards), 99 turns—1h. 16m. 49s. F. W. Cook, Camberwell, Sept. 17, 1900.

Swimming Records—Continued.

33 miles (about), 21h. 45m. Captain Matthew Webb, across the English Channel, Dover, Eng,, to Calais, France, Aug. 24 and 25, 1875.

43 miles Blackwall to Gravesend, England, and return—12hrs. 27m. 42¾s. M. A. Holbein, July 26, 1899.

94 miles, 32 laps, 60 hours, restricted to 10 hours per day, W. Beckwith, London, Eng., June 20 to 25, 1881.

60 hours floating, without touching anything, Captain Matthew Webb, at Scarborough, Eng., June 29 to July 1, 1880.

Plunging—England, bath, 60s. limit—78ft. 9in., W. Taylor, Bootle, Sept. 14, 1898.... .73 3-5s.—82ft., W. Taylor, Bootle, Sept. 6. 1899.....Australia, bath, 60s. limit—66ft. 10½in., W. H. Peate, Sydney, N. S. W., Jan. 16, 1896.....America, bath, 60s. limit—58ft., W. E. Dickey, New York City, March 15, 1900.

Swimming under water—England, bath, 3 turns—164yds., T. W. Reilly, Stockport, July 4, 1887. .....America, bath, 2 turns—73yds., Dr. C. T. Adams, New York City, April 7, 1897.

## MISCELLANEOUS SPORTING RECORDS.

### AMATEUR.

J. F. Powers, of the New York Athletic Club, won the individual athletic championship of the A. A. U. at Bergen Point, July 4, 1899.

C. Fulforth holds the record for running the bases, 15¾s.

E. D. Irwin holds the running high jump record on skates, 3ft. 3⅛in.

F. McDaniells holds the running broad jump record on skates, 21ft. 7in.

Miscellaneous Sporting Records—Continued.

B. Quinn holds the record for throwing the lacrosse ball, 497ft. 7½in.

R. C. Campbell holds the record for throwing the baseball, 381ft. 2½in.

C. R. Partridge holds the record for batting the baseball, 354ft. 1in.

W. H. Game holds the record for throwing the cricket ball, 382ft. 3in.

Using both hands and feet, C. E. Raynor climbed up 35ft. 8in. of rope in 14 4-5s.

Using both hands and feet, L. Strange climbed up and down 60ft. of rope in 4m.

Using the hands alone, B. Sanford climbed 18ft. of rope in 5 1-5s.

Using the hands alone, E. E. Allen climbed 38ft. of rope in 20⅞s.

---

## RING EVENTS.

First ring fight in America—Jacob Hyer and Thomas Beasley, in 1816.

Longest bare knuckle battle in England—6h. 3m., Mike Madden and Bill Hayes, Edenbridge, July 17, 1849.

Longest bare knuckle battle in America—4h. 20m., J. Fitzpatrick and James O'Neil, Berwick, Maine, Dec. 4, 1860.

Longest Glove Fight—7h. 19m., 110 rounds, A. Bowen vs. J. Burke, draw, New Orleans, La., April 6, 1893. Shortest—America—4s., Dal Hawkins knocked out Martin Flaherty, Carson City, Nev., March 17, 1897. England—6s., Harry Pigeon knocked out Billy Lambert. Johannesburg - Bill Doherty knocked out G. Croper, 5s., 1896.

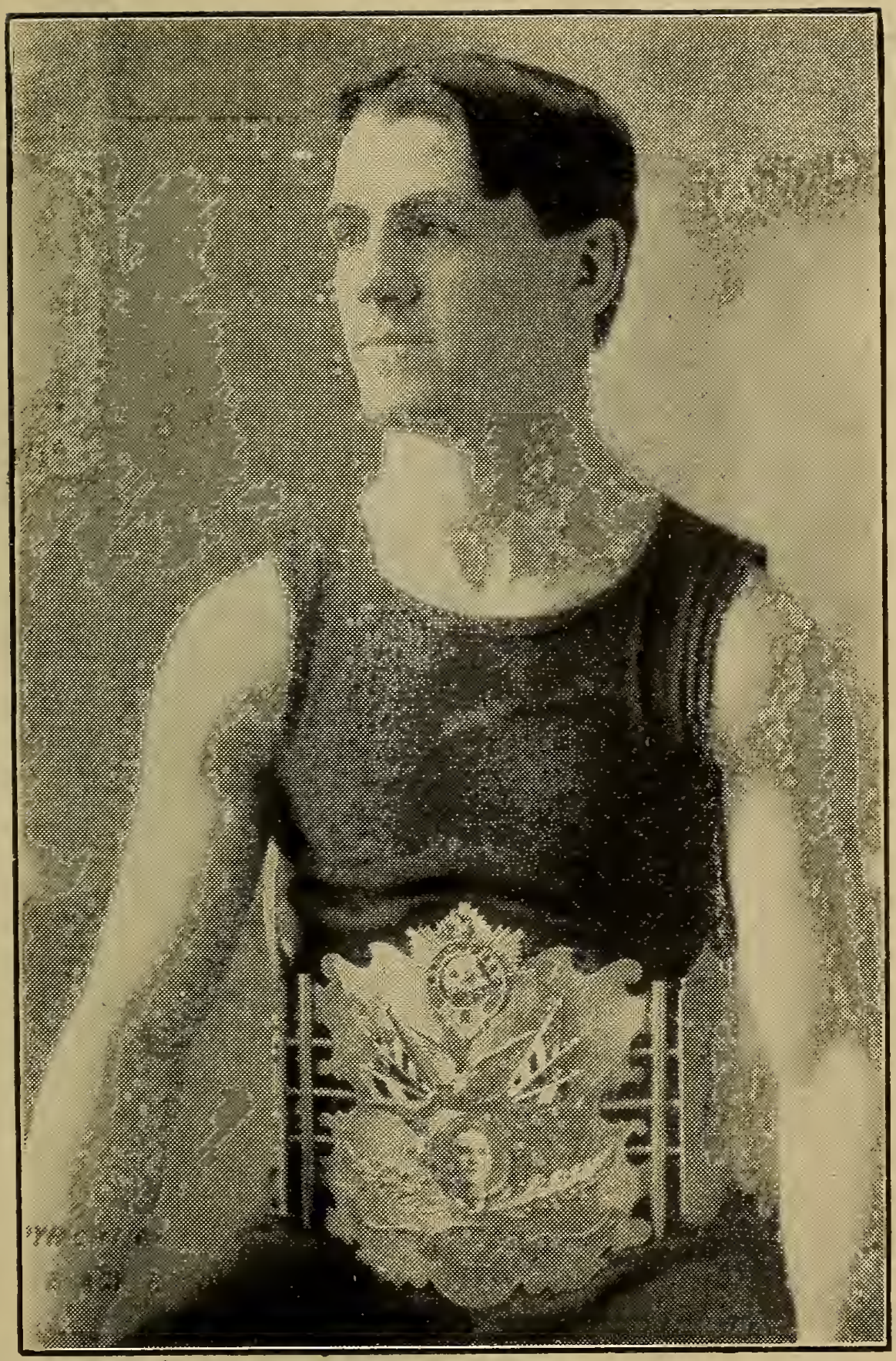

*Copyright by Stacey, Brooklyn*

TERRY McGOVERN

# AMERICA'S CUP RACES.

A record of all races sailed in defense of the America's Cup.

| *Date.* | *Beaten by Corrected Yacht and Owner.* | *Time. M. S.* |
|---|---|---|
| Aug. 8, 1870 | Magic, Franklin Osgood..... Cambria, J. Ashbury..... | 39.19 |
| Aug. 16, 1871 | Columbia, Franklin Osgood... Livonia, J. Ashbury..... | 27.04 |
| Oct. 18, 1871 | Columbia, Franklin Osgood... Livonia, J. Ashbury..... | 10.34 |
| Oct. 19, 1871 | Livonia, J. Ashbury..... Columbia, Franklin Osgood.... | 15.10 |
| Oct. 21, 1871 | Sappho, W. P. Douglass ..... Livonia, J. Ashbury..... | 30.21 |
| Oct. 23, 1871 | Sappho, W. P. Douglass..... Livonia, J. Ashbury..... | 55.38 |
| Aug. 11, 1876 | Madeleine, J. S. Dickerson.... Countess of Dufferin C. Gifford | 10.59 |
| Aug. 12, 1876 | Madeleine, J. S. Dickerson.... Countess of Dufferin, C. Gifford | 27.14 |
| Nov. 9, 1881 | Mischief, J. R. Busk..... Atalanta, Alex. Cuthbert..... | 28.39 |
| Nov. 10, 1881 | Mischief, J. R. Busk..... Atalanta, Alex. Cuthbert ..... | —— |
| Sept. 14, 1885 | Puritan, J. Malcolm Forbes.... Genesta, Sir Richard Sutton... | 16.19 |
| Sept. 16, 1885 | Puritan, J. Malcolm Forbes ... Genesta, Sir Richard Sutton... | 1.38 |

| Date. | Yacht and Owner. | Beaten by Corrected Time. M. S. |
|---|---|---|
| Sept. 9, 1886 | Mayflower, Gen. C. J. Paine... | |
| | Galatea, Lieut. Henn, R. N.... | 12.02 |
| Sept. 11, 1886 | Mayflower, Gen. J. C. Paine... | |
| | Galatea, Lieut. Henn, R. N.... | 28.59 |
| Sept. 27, 1887 | Volunteer, Gen. C. J. Paine.... | |
| | Thistle, James Bell..... | 19.23 |
| Sept. 30, 1887 | Volunteer, Gen. C. J. Paine.... | |
| | Thistle, James Bell..... | 11.49 |
| Oct. 7, 1893 | Vigilant, Iselin-Morgan..... | |
| | Valkyrie II., Earl of Dunraven. | 5.48 |
| Oct. 9, 1893 | Vigilant, Iselin-Morgan..... | |
| | Valkyrie II., Earl of Dunraven. | 10.35 |
| Oct. 13, 1893 | Vigilant, Iselin-Morgan..... | |
| | Valkyrie II., Earl of Dunraven. | .40 |
| Sept. 7, 1895 | Defender, Iselin-Morgan..... | |
| | Valkyrie III., Earl of Dunraven | 8.49 |
| Sept. 10, 1895 | Valkyrie III., Earl of Dunraven | |
| | Defender, Iselin-Morgan..... | .47 |
| | Equilateral triangle, 10 miles each leg. | |
| Oct. 16, 1899 | Columbia, O. Iselin..... | |
| | Shamrock, Sir Thomas Lipton. | 10.08 |
| | 15 miles to windward and return. | |
| Oct. 17, 1899 | Columbia, Iselin-Morgan..... | |
| | Shamrock, Sir Thomas Lipton. | |
| | Shamrock carried away topmast. Equilateral triangle, 10 miles to each leg. | |
| Oct. 20, 1899 | Columbia, O. Iselin..... | |
| | Shamrock, Sir Thomas Lipton. | 6.34 |
| | 15 miles to windward and return. | |

# PUGILISTIC RECORDS.

*Corrected and Revised up to December 15, 1900.*

## KEY TO ABBREVIATIONS.

**K**—Knocked out opponent. **K by**—Knocked out by opponent. **W**—Won. **L**—Lost. **W-F**—Won on foul. **L-F**—Lost on foul. **No dc**—No decision given. **D**—Draw. **Exb**—Exhibition.

## JIM JEFFRIES.

Born 1875, Carroll, O. Height, 6 ft. 1½ in. Heavyweight. Color, white.

| | | | Rds. |
|---|---|---|---|
| 1897 | | | |
| Apr. 9—T. Van Buskirk.. | K | San Fran..... | 2 |
| May 19—Dick Baker..... | K | San Fran..... | 9 |
| July 17—Gus Ruhlin..... | D | San Fran..... | 20 |
| Nov. 30—Joe Choynski.... | D | San Fran..... | 20 |
| 1898 | | | |
| Feb. 28—Joe Goddard..... | W | Los Angeles. | 4 |
| Mar. 22—Peter Jackson.... | W | San Fran .... | 3 |
| Apr. 22—Pete Everett..... | W | San Fran..... | 3 |
| May 6—Tom Sharkey.... | W | San Fran..... | 20 |
| Aug. 5—Bob Armstrong.. | W | New York ... | 10 |
| 1899 | | | |
| June 9—Bob Fitzsimmons | K | Coney Island | 11 |
| Nov. 3—Tom Sharkey.... | W | Coney Island | 25 |
| 1900 | | | |
| Apr. 6—Jack Finnegan... | K | Detroit..... | 1 |
| May 11—Jim Corbett..... | K | Coney Island | 23 |

# THOMAS SHARKEY.

Born Nov. 26, 1873, Dundalk, Ireland. Height, 5 ft. 8½ in. Heavyweight. Color, white.

1894: Knockout—Jack Langley, 8 rds. Rough Thompson, 3 rds. Rough Thompson, 1 rd. Nick Burley, 8 rds. Geo. Washington, 2 rds. Billy Tate, 4 rds. Sailor Brown, 2 rds.

| | | | Rds. |
|---|---|---|---|
| 1896 | | | |
| Apr. 16—Joe Choynski .... | W | San Fran.... | 8 |
| .....—Jim Williams..... | W | ..... | — |
| June 28—James J. Corbett. | D | San Fran.... | 4 |
| Aug. 31—John L Sullivan.. | No dc | New York... | 3 |
| Dec. 2—Bob Fitzsimmons | W-F | San Fran.... | 8 |
| 1897 | | | |
| June 9—Peter Maher..... | D | New York... | 7 |
| Nov. 18—Joe Goddard..... | W | San Fran.... | 6 |
| 1898 | | | |
| Mar. 11—Joe Choynski..... | D | San Fran.... | 8 |
| May 6—Jim Jeffries..... | L | San Fran.... | 20 |
| June 29—Gus Ruhlin..... | K | Coney Island | 1 |
| Nov. 22—Jim Corbett..... | W-F | New York... | 9 |
| 1899 | | | |
| Jan. 10—Kid McCoy..... | K | New York... | 10 |
| Jan. 30—Jack McCormick. | K | Phila..... | 2 |
| Feb. 1—Tommy Ryan.... | Exb | Syracuse.... | 6 |
| Nov. 3—Jim Jeffries..... | L | Coney Island | 25 |
| 1900 | | | |
| Feb. 13—Joe Goddard..... | W | Phila..... | 4 |
| Feb. 19—Jim Jeffords..... | K | Detroit..... | 2 |
| Mar. 15—Jim McCormick.. | K | Hartford .... | 1 |
| Mar. 29—Tom Conroy..... | K | Baltimore... | 3 |
| May 8—Joe Choynski ..... | K | Chicago..... | 2 |
| June 8—Yank Kenny..... | K | New York... | 1 |
| June 26—Gus Ruhlin ..... | K by | Coney Island | 15 |
| Aug. 24—Bob Fitzsimmons. | K by | Coney Island | 2 |

# ROBERT FITZSIMMONS.

Born June 4, 1862, Elston, Cornwall, Eng. Height, 5 ft. 11¾ in. Heavyweight. Color, white.

1889: Won—Dick Ellis, 3 rds.

1890: Won—Billy McCarthy, 9 rds. Knockout—Arthur Upham, 5 rds. Lost—Jim Hall, 4 rds.

1891: Won—Black Pearl, 4 rds. Knockout—Jack Dempsey, 13 rds. Abe Congle, 2 rds.

1892: Won—Peter Maher, 12 rds. Knockout—James Farrell, 2 rds. Joe Godfrey, 1 rd. Jerry Slattery, 2 rds. Millard Zender, 1 rd.

1893: Won—Jack Hickey, 3 rds. Knockout—Jim Hall, 4 rds. Phil Mayo, 2 rds. Warner, 1 rd.

1894: Knockout—Frank Kellar, 2 rds. Dan Creedon, 2 rds. Draw—Joe Choynski, 5 rds.

| | | | Rds. |
|---|---|---|---|
| 1895 | | | |
| Apr. 16—Al Allish..... | K | New York... | 3 |
| 1896 | | | |
| Feb. 21—Peter Maher..... | K | Langtry, Tex | 1 |
| Feb. 29—Peter Maher..... | No dc | New York... | 3 |
| Dec. 2—Tom Sharkey..... | L-F | San Fran.... | 8 |
| 1897 | | | |
| Mar. 17—James J. Corbett.. | W | Carson City. | 14 |
| 1899 | | | |
| June 9—Jim Jeffries..... | K by | Coney Island | 11 |
| Oct 28—Jeff Thorne..... | K | Chicago..... | 1 |
| 1900 | | | |
| Mar. 27—Jim Daly..... | W | Philadelphia | 1 |
| Apr. 30—Ed. Dunkhorst.... | K | Brooklyn.... | 2 |
| Aug. 10—Gus Ruhlin ..... | K | New York... | 6 |
| Aug. 24—Tom Sharkey .... | K | Coney Island | 2 |

# JAMES J. CORBETT.

Born Sept. 1, 1866, San Francisco, Cal. Height, 6 ft. 1 in. Heavyweight. Color, white.

1886: Knockout—Billy Welch, 1 rd. Lost—Billy Welch, 4 rds.

1887: Draw—Jack Burke, 8 rds.

1888: Draw—Frank Glover, 3 rds.

1889: Won—Joe Choynski, 4 rds. Knockout—Joe Choynski, 27 rds. Draw—Dave Campbell, 10 rds. Police interfered——Joe Choynski, 4 rds.

1890: Won—Jake Kilrain, 6 rds. Dom. McCaffrey, 4 rds. Exhibition—Mike Donovan, 3 rds.

1891: Won—Ed. Kinney, 4 rds. Draw—Peter Jackson, 61 rds. Exhibition—John L. Sullivan, 4 rds. Jim Hall, 4 rds.

1892: Won—Bill Spillings, 1 rd. Bob Caffrey, 1 rd. John L. Sullivan, 21 rds. No decision—Joe Lannon.

1894: Knockout—Charlie Mitchell, 3 rds. Peter Courtney, 6 rds.

| | | | Rds. |
|---|---|---|---|
| 1896 | | | |
| June 24—Thomas Sharkey. | D | San Fran..... | 4 |
| Dec. 14—Jim McVey..... | Exb | New York... | 3 |
| 1897 | | | |
| Mar. 17—Bob Fitzsimmons. | L | Carson City.. | 14 |
| 1898 | | | |
| Nov. 22—Tom Sharkey.... | L-F | New York.... | 9 |
| 1900 | | | |
| May 11—Jim Jeffries ..... | K by | Coney Island | 23 |
| Aug. 30—Kid McCoy..... | K | New York... | 5 |

# PETER MAHER.

Born March 16, 1869, Galway, Ireland. Height, 5 ft. 11¾ in. Heavyweight. Color, white.

1888: Won—Tim O Doherty, 3 rds. Knockout—Martin O'Hara, 2 rds. John Seenan, 5 rds. Draw—Robert Hair, 4 rds.

1889: Exhibition—Peter Jackson.

1890: Knockout—Alf. Bowman, 6 rds.

1891: Won—Bubbles Davis, 4 rds. Jim Daly, 1 rd. Jack Fallon, 2 rds. Jack Smith, 1 rd. Sailor Brown, 1 rd. Knockout—Gus Lambert, 1 rd.

1892: Knockout—Joe Godfrey, 1 rd. Mike Monahan, 1 rd. Lost—Bob Fitzsimmons, 12 rds. Joe Goddard, 3 rds.

1893: Knockout—Val Flood, 4 rds. Ike Hayes, 1 rd. Tom Johnson, 1 rd. Nick Burley, 1 rd. Draw—Joe McAuliffe, 4 rds.

1894: Won—Peter Courtney, 3 rds. Knockout—George Godfrey, 6 rds. Frank Craig, 2 rds.

| 1895 | | | Rds. |
|---|---|---|---|
| Feb. 13—Billy Smith..... | Exb | Lynn, Mass.. | 3 |
| Feb. 22—Jim Hall..... | D | Boston..... | 6 |
| May 9—Jerry Slattery.... | W | Baltimore.... | 1 |
| May 20—Bob Marshall.... | K | Coney Island | 1 |
| June 15—Dom. McCaffrey. | No dc | College Point | 3 |
| Nov. 11—Steve O'Donnell.. | K | Maspeth, L.I. | 1 |
| 1896 | | | |
| Feb. 21—Bob Fitzsimmons | K by | Langtry, Tex. | 1 |
| Feb. 29—Bob Fitzsimmons. | No dc | New York.... | 3 |
| June 18—Frank Slavin..... | W | New York.... | 4 |
| Nov. 16—Joe Choynski.... | K | New York.... | 6 |
| Dec. 25—Steve O'Donnell.. | K | Coney Island | 1 |

## Peter Maher—Continued.

| 1897 | | | Rds. |
|---|---|---|---|
| Feb. 15—C. C. Smith..... | W | Buffalo..... | 6 |
| Apr. 26—Steve O'Donnell.. | No dc | Philadelphia. | 6 |
| June 9—Tom Sharkey.... | D | New York.... | 7 |
| **1898** | | | |
| Jan. 21—Yank Kenny..... | K | Philadelphia.. | 1 |
| Feb. 15—C. C. Smith..... | W | Philadelphia.. | 3 |
| Mar. 16—Steve O'Donnell.. | W | Philadelphia.. | 2 |
| May 13—Joe Goddard..... | K by | Philadelphia.. | 1 |
| July 8—Joe Goddard..... | W | New York... | 8 |
| **1899** | | | |
| Feb. 15—Tom Conroy..... | W | Hartford..... | 7 |
| Mar. 16—Chas. Stevenson.. | W | Philadelphia.. | 2 |
| May 2—Gus Ruhlin..... | D | New York.... | 20 |
| June 20—Mike Morrissey.. | W | New York... | 1 |
| Sept. 26—Joe Kennedy..... | K | New York.... | 2 |
| Oct. 23—Ed. Dunkhorst... | W-F | Syracuse..... | 7 |
| **1999** | | | |
| Jan. 1—Kid McCoy..... | K by | Coney Island | 5 |
| Feb. 16—Joe Choynski..... | L | Chicago..... | 6 |
| Mar. 9—Tom Conroy..... | W-F | Youngstown | 5 |
| July 6—Steve O'Donnell.. | K | New York... | 1 |
| Aug. 20—George Haines... | W-F | Trenton, .... | 5 |
| Sep. 14—Jim Jeffords....., | W | Philadelphia | 2 |

# GUS RUHLIN.

Born Jan. 8, 1872, Canton, O. Height, 6 ft. 2 in. Heavyweight. Color, white.

| | | | Rds. |
|---|---|---|---|
| ..... —Jim Wood..... | W | Akron, O.... | 4 |
| ..... —Con Tobin..... | W | Barberton.... | 5 |
| ..... —Yank Kenny..... | L | N. Baltimore. | 16 |
| ..... —Dominick Kane.. | W | Cleveland.... | 4 |
| ..... —Steve O'Donnell.. | W | Akron, O.... | 20 |
| 1897 | | | |
| July 17—Jim Jeffries..... | D | San Fran..... | 20 |
| Dec. 1—Tut Ryan..... | W | New Orleans. | 10 |
| Dec. 17—Bill Smith (Tex.). | W | Hot Springs.. | 2 |
| 1898 | | | |
| Jan. 24—Woolf Bendoff... | K | Baltimore.... | 2 |
| May 20—Kid McCoy..... | L | Syracuse..... | 20 |
| June 29—Tom Sharkey.... | K by | Coney Island | 1 |
| July 16—Tom McCormick. | K | Brooklyn..... | 8 |
| Sept. 19—Ed Dunkhorst... | W | Coney Island. | 22 |
| Oct. 14 - Joe Goddard..... | No dc | Philadelphia. | 6 |
| Nov. 4—Joe Choynski.... | No dc | Philadelphia. | 6 |
| 1899 | | | |
| Mar. 7—Joe Goddard..... | W | New York.... | 5 |
| May 2—Peter Maher..... | D | New York... | 20 |
| June 23—Joe Kennedy..... | L | San Fran..... | 20 |
| July 27—George Lawlor... | K | Denver ..... | 9 |
| Sept. 18—Jack Stelzner..... | W | Denver ..... | 7 |
| Oct. 24—Jim Jeffords..... | W | New York... | 5 |
| Dec 2—Jack McCormack | W | Chicago..... | 6 |
| Dec. 19—Tom Conroy..... | W | New York.... | 7 |
| 1900 | | | |
| Jan. 23—Fred Kapps..... | K | Troy..... | 1 |
| Jan. 31—Jack Finnegan.... | K | Utica..... | 4 |
| Mar. 30—Yank Kenny..... | W | Hartford. ... | 6 |
| June 26—Tom Sharkey..... | K | Coney Island | 15 |
| Aug. 10—Bob Fitzsimmons. | K by | New York... | 6 |

# JOHN L. SULLIVAN.

Born Oct. 15, 1858, Boston, Mass. Height 5 ft. 10½ in. Heavyweight. Color, white.

1880: Knockout—George Rooke, 2 rds. J. Donaldson, 10 rds. Exhibition—Joe Goss, 3 rds.

1881: Won—Steve Taylor, 2 rds. John Flood, 8 rds. Knockout—Fred Crossley, 1 rd. James Dalton, 4 rds. Jack Burns, 2 rds.

1882: Won—Paddy Ryan, 9 rds. John McDermott, 3 rds. Knockout—Jimmy Elliott, 3 rds. Exhibition—Tug Collins, 4 rds. Joe Coburn.

1883: Won—Charlie Mitchell, 3 rds. Herbert A. Slade, 3 rds.

1884: Won—Fred Robinson, 3 rds. Geo. M. Robinson, 4 rds. Enos Phillips, 4 rds. John M. Laflin, 3. Alf Greenfield, 2 rds. Knockout—Al Marx, 1 rd. Dan Henry, 1 rd. William Fleming, 1 rd.

1885: Won—Alf Greenfield, 4 rds. Jack Burke, 5 rds. Dom. McCaffrey, 6 rds. Police Interfered—Paddy Ryan.

1886: Won—Frank Herald, 2 rds. Knockout—Paddy Ryan, 3 rds. Draw—Duncan M'Donald, 4 rds.

1887: Draw—Patsy Cardiff, 6 rds.

| | | | Rds. |
|---|---|---|---|
| 1888 | | | |
| Mar. 10—Charley Mitchell. | D | Chantilly, Fr.. | 39 |
| 1889 | | | |
| July 8—Jake Kilrain ..... | W | Richburg.... | 75 |
| 1892 | | | |
| Sept. 7—Jim Corbett..... | L | New Orleans. | 21 |
| 1896 | | | |
| Aug. 31—Tom Sharkey.... | No dc | New York... | 3 |

## CHARLES ("KID") McCOY.

Born Oct. 17, 1873, Rush County, Ind. Height, 5 ft. 11 in. Middleweight. Color, white.

1894: Won—Pat Hayden, 2 rds Joe Burke, 2 rds. Jim Scully, 6 rds. Charles Maxwell, 6 rds. Harry O'Conner, 3 rds. Jack Grace, 7 rds. Billy Steffers, 10 rds Lost—Billy Steffers, 1 rd. Draw —Jim Barron, 10 rds. Al Roberts, 10 rds.

| 1895 | | | Rds. |
|---|---|---|---|
| Jan. 19—Al Roberts..... | K | Cincinnati ... | 5 |
| Mar. 13—Shadow Maber... | W | Memphis.... | 10 |
| Apr. 19—Jack Wilkes..... | W | Boston..... | 2 |
| May 20—Dick O'Brien..... | D | Boston..... | 25 |
| Aug. —Charles Smith.... | W | Louisville.... | 3 |
| Aug. —Joe Sheers..... | W | Louisville.... | 3 |
| Aug. —Charles Siefert... | W | Louisville.... | 3 |
| Sept. 2—Dick Moore..... | K | Louisville.... | 6 |
| Oct. 7—Abe Ullman..... | K | Baltimore.... | 13 |
| Oct. 13—Arthur Walker... | No dc | Jersey City... | 3 |
| Nov. 25--Ted White ..... | L | London, Eng. | 10 |
| 1896 | | | |
| Jan. 31—Tommy West.... | K | New York... | 2 |
| Mar. 2—Tommy Ryan.... | K | Maspeth..... | 15 |
| Apr 22—Frank Bosworth. | K | Memphis .... | 2 |
| Mar. 21—Joe Choynski..... | No dc | New York... | 4 |
| May 7—Jim Daly ..... | W | New York... | 3 |
| May 18—Billy Smith..... | W | Boston..... | 6 |
| May 30—Dick Moore..... | W | Brooklyn..... | 10 |
| Dec. 26—Billy Doherty.... | K | Johannesb'rg | 9 |
| 1897 | | | |
| May 26—Dick O'Brien..... | W | New York... | 10 |
| May 31—Jack Bonner..... | W | Philadelphia. | 6 |
| July 21—Dick Moore..... | K | Buffalo ..... | 2 |

Charles (Kid) McCoy—Continued.

| | | | Rds. |
|---|---|---|---|
| 1897 | | | |
| Sept. 8—Tommy Ryan.... | D | Syracuse .... | 5 |
| Oct. 18—Jim Hall..... | No dc | Philadelphia. | 6 |
| Nov. 12—Geo. La Blanche.. | K | Dayton, O... | 1 |
| Nov. 12—Beach Ruble..... | W | Dayton, O... | 1 |
| Nov. 15—Billy Smith of Tex | W | Chicago..... | 2 |
| Dec. 17—Dan Creedon.... | W | Long Isl. City | 15 |
| 1898 | | | |
| Jan. 10—Doc Payne..... | K | Louisville..... | 4 |
| Mar. 4—Nick Burley..... | K | Hot Springs.. | 2 |
| Mar. 7—James Blackwell. | K | Indianapolis. | 2 |
| Mar. 7—John Tierney..... | K | Indianapolis. | 3 |
| Mar. 11—Jim Bates..... | K | Indianapolis. | 1 |
| Mar. 18—Bert Bolby..... | K | Springfield... | 1 |
| May 20—Gus Ruhlin..... | W | Syracuse..... | 20 |
| Dec 16—Joe Goddard..... | W-F | Philadelphia.. | 5 |
| 1899 | | | |
| Jan. 10—Tom Sharkey..... | K by | New York.... | 10 |
| Mar. 24—Joe Choynski.... | W | San Fran..... | 20 |
| Aug. 10—Tom Dugan..... | W | Davenport... | 1 |
| Aug. 10—Jack Graham..... | W | Davenport... | 4 |
| Aug. 14—Jim Carter..... | K | Joplin, Mo... | 5 |
| Aug. 18—Jack McCormick. | K by | Chicago..... | 1 |
| Sept. 5—Geoffrey Thorne.. | K | New York... | 3 |
| Sept. 19—Steve O'Donnell.. | K | New York... | 6 |
| Sept. 27—Jack McCormick. | W | New York... | 6 |
| Oct. 6—Joe Choynski.... | D | Chicago ..... | 8 |
| Oct. 27—Billy Stifft..... | K | St. Louis..... | 13 |
| Nov. 9—Jack McDonough | K | Buffalo ..... | 4 |
| 1900 | | | |
| Jan. 1—Peter Maher..... | K | Coney Island | 5 |
| Jan. 12—Joe Choynski..... | K | New York... | 4 |
| May 18—Dan Creedon..... | W | New York... | 6 |
| May 29—Tommy Ryan..... | W | Chicago . | 6 |
| June 1—Jack Bonner..... | W | New York .. | 13 |
| Aug. 30—Jim Corbett..... | K by | New York .. | 5 |

# JOE CHOYNSKI.

Born Nov. 8, 1868, San Francisco, Cal. Height, 5 ft. 10½ in. Heavyweight. Color, white.

1884: Won—Tom Moran, 2 rds. Lost—Jim Corbett, 1 rd.

1887: Won—Jack McAuley, 2 rds. Pat O'Sullivan, 3 rds. Joe Connolly, 2 rds. Knockout—Wm. Keneally, 4 rds.

1888: Won—H. McDonald, 3 rds. Knockout—George Bush, 2 rds.

1889: Knockout—Frank Glover, 14 rds. Exhibition—Jim Corbett, 4 rds. Lost—Jim Corbett, 27 rds. Jim Corbett, 4 rds.

1890: Won—Billy Wilson, 2 rds. Jack Davis, 9 rds. Jim Fogarty, 10 rds. Knockout—Frank McLarney, 2 rds.

1891: Knockout—Mick Dooley, 2 rds. Owen Sullivan, 2 rds. Billy Woods, 34 rds. Lost—Joe Goddard, 4 rds. Joe Goddard, 4 rds. Exhibition—John L. Sullivan, 3 rds.

1892: Won—Jack Hart, 3 rds. Bob Ferguson, 4 rds. Mike Boden, 4 rds. Knockout—Joe Godfrey, 1 rd. Jerry Slattery, 2 rds. W. Patmore, 1 rd. George Godfrey, 15 rds. C. C. Smith, 4 rds. Denny Kelliher, 2 rds. Jack Fallon, 1 rd.

1894: Won—Harry Miller, 3 rds. Mike Boden, 3 rds. Draw—Bob Fitzsimmons.

| 1895 | | | Rds. |
|---|---|---|---|
| Feb. 25—Jack Douglass... | No dc | Chicago..... | 4 |
| Mar. 21—Dan Creedon..... | D | Chicago..... | 6 |
| June 3—Jack Cattanach... | K | Baltimore.... | 3 |

Joe Choynski—Continued.

| | | | | Rds. |
|---|---|---|---|---|
| 1896 | | | | |
| Jan. 20 | Jim Hall | K | Maspeth | 13 |
| Mar. 21 | Kid McCoy | No dc | New York | 8 |
| Apr. 17 | Tom Sharkey | L | San Fran | 4 |
| Aug. 28 | Joe McAuliffe | K | San Fran | 4 |
| Nov. 16 | Peter Maher | K by | New York | 6 |
| 1897 | | | | |
| May 10 | Denver Ed Smith | W | New York | 4 |
| Oct. 11 | Herman Bernau | K | Galveston | 4 |
| Nov. 30 | Jim Jeffries | D | San Fran | 20 |
| 1898 | | | | |
| Mar. 11 | Tom Sharkey | D | San Fran | 8 |
| Sept. 12 | Joe Goddard | No dc | Philadelphia | 6 |
| Nov. 4 | Gus Ruhlin | No dc | Philadelphia | 6 |
| Dec. 19 | Ed Dunkhorst | W | Chicago | 6 |
| 1899 | | | | |
| Mar. 24 | Kid McCoy | L | San Fran | 20 |
| July 21 | Jack McCormick | W | Chicago, | 6 |
| Aug. 4 | Pete Everett | W-F | Denver | 7 |
| Aug. 29 | Aus. Jim Ryan | W | Dubuque | 20 |
| Sept. 25 | Jim Hall | K | Louisville | 3 |
| Oct. 6 | Kid McCoy | D | Chicago | 6 |
| Oct. 20 | Aus. Jim Ryan | K | New York | 7 |
| Oct. 23 | Dick Moore | K | St. Louis | 3 |
| Oct. 27 | Steve O'Donnell | W | Chicago | 5 |
| Nov. 4 | Tom Carey | W | Cincinnati | 2 |
| 1900 | | | | |
| Jan. 12 | Kid McCoy | K by | New York | 4 |
| Feb. 16 | Peter Maher | W | Chicago | 6 |
| Feb. 23 | Joe Walcott | L | New York | 7 |
| May 8 | Tom Sharkey | K by | Chicago | 2 |
| Aug. 8 | John Matthews | W | Dayton | 3 |
| Aug. 8 | Jim Smith | K | Dayton | 2 |
| Nov. 2 | Fred Russell | W-F | Denver | 4 |

# TOMMY RYAN.

(JOSEPH YOUNGS)

Born Mar. 20, 1870, Redwood, N. Y. Height, 5 ft. 7¾ in. Welterweight. Color, white.

1888: Won—Dick England, 33 rds.

1889: Won—Mike Dunn, 9 rds. Knockout—M. Shaughnessy, 23 rds. M. Shaughnessy, 46 rds.

1890: Won—Con Doyle, 28 rds. Knockout—Ed. Bartlett, 3 rds.

1891: Knockout—Danny Needham, 76 rds. Billy McMillan, 3 rds. Frank Howson, 14 rds. Exhibition—Jim Hall, 5 rds.

1892: Won—Con Doyle, 8 rds. Reddy Brennan, 10 rds. Draw—Jack Wilkes, 17 rds. Jack Collins, 8 rds.

1893: Knockout—Harry Jamieson, 2 rds. Draw—Billy Smith, 6 rds. No decision—George Dawson, 6 rds. Police—Dick Guthrie, 3 rds.

1894: Won—Morris Lane, 3 rds. Billy Smith, 20 rds. Knockout—Jack Falvey, 3 rds. Billy Layton, 4 rds. Draw—Billy Smith, 6 rds. No decision—Jack Wilkes, 6 rds.

| 1895 | | | Rds. |
|---|---|---|---|
| Jan. 18—Jack Dempsey.... | W | Coney Island | 3 |
| Feb. 25—Shorty Ahearn.... | No dc | Chicago..... | 4 |
| Mar. 20—Tom Tracey..... | No dc | Chicago..... | 8 |
| May 27—Billy Smith..... | D | Coney Island | 18 |
| 1896 | | | |
| Jan 9—Kid Lavigne..... | No dc | New York... | 4 |
| Mar. 2—Kid McCoy..... | K by | Maspeth, L.I. | 15 |
| Mar. 7—Billy Smith..... | No dc | Syracuse.... | 6 |
| Mar. 18—Joe Dunfee..... | K | Buffalo..... | 6 |
| June 22—Shadow Maber... | W | Buffalo..... | 9 |
| Aug. 20—Dick Moore..... | W | Buffalo..... | 20 |

Tommy Ryan—Continued.

| | | | Rds. |
|---|---|---|---|
| 1896 | | | |
| Nov. 25—Billy Smith..... | W | Maspeth, L.I. | 4 |
| Dec. 21—Billy McCarthy... | W | Buffalo..... | 7 |
| 1897 | | | |
| Feb. 24—Tom Tracey..... | K | Syracuse.... | 9 |
| May 10—Paddy Gorman... | K | Rochester.... | 3 |
| May 24—Patsy Raedy..... | K | Rochester... | 6 |
| June 21—Tom Williams.... | K | Syracuse ... | 2 |
| Sept. 8—Kid McCoy..... | D | Syracuse..... | 5 |
| Nov. 25—Jim Ryan..... | K | Elmira..... | 5 |
| Nov. 30—Billy Stifft..... | W | Chicago..... | 6 |
| Dec. 20—Bill Hefferman... | W | Buffalo..... | 3 |
| 1898 | | | |
| Feb. 25—George Green.... | W | San Fran.... | 18 |
| June 13—Tommy West..... | W | New York... | 14 |
| Oct. 24—Jack Bonner..... | W | Coney Island | 20 |
| Nov. 8—Jack Bonner..... | No dc | Philadelphia. | 6 |
| Nov. —Johnny Gorman.. | W | Syracuse.... | 8 |
| Dec. 2—Tommy West..... | No dc | Philadelphia. | 6 |
| Dec. 23—Dick O'Brien..... | W | Hartford..... | 14 |
| 1899 | | | |
| Feb. 1—Tom Sharkey .... | Exb | Syracuse..... | 6 |
| Feb. 22—Tom McCarthy... | W | Hot Springs. | 12 |
| Mar. 1—Charley Johnson. | K | Hot Springs.. | 8 |
| Mar. 13—Paddy Purtell.... | W | Cincinnati.... | 4 |
| Apr. 6—Dutch Neal ..... | W | Dubuque .... | 6 |
| Apr. 17—Billy Stift..... | W | Davenport... | 20 |
| Aug. 31—Jack Moffatt..... | W | Dubuque .... | 20 |
| Sept. 18—Frank Craig..... | W | Coney Island | 10 |
| 1900 | | | |
| Feb. 2—George Lawler.... | W | Hot Springs. | 13 |
| May 29—Kid McCoy..... | L | Chicago..... | 6 |
| June 29—Young Mahoney.. | W | Chicago..... | 6 |
| July 24—Jack Root..... | D | Chicago..... | 6 |
| Nov. 10—Jeff. Thorne..... | K | Chicago..... | 3 |
| Nov. 27—Kid Carter ..... | W | Chicago..... | 6 |

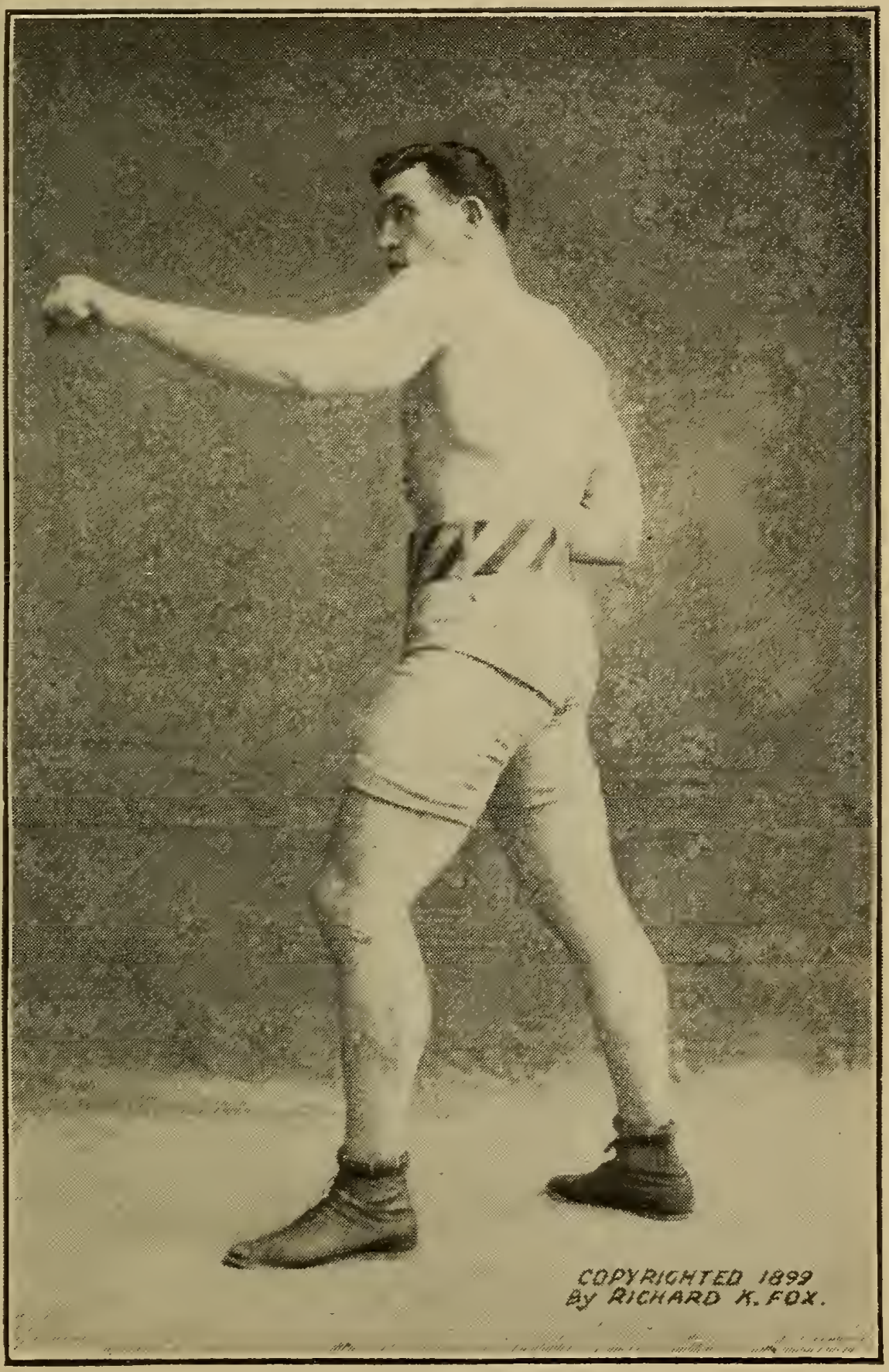


JAMES JEFFRIES.

# DICK O'BRIEN.

Born Nov. 21, 1873, St. John, N. B. Height, 5 ft. 5 in. Welterweight. Color, white.

1890: Won—Jim Cosgrove, 2 rds. Jim Donovan, 3 rds.

1891: Won—Charley Davis, 5 rds. Knockout—Steve Travers, 4 rds.

1892: Knockout—Joe Donovan, 13 rds.

1893: Won—Tom Johnson, 2 rds. Teddy McGriel, 2 rds. Jimmy Conley, 4 rds. Maffit Flahertv, 2 rds. Knockout—D. J. Sullivan, 15 rds. Jack Magee, 5 rds. Draw—Jack Green, 15 rds.

1894: Won—Billy Hennessy, 11 rds. Draw—Jack Powers, 4 rds. Joe Donovan, 6 rds. Billy Smith, 10 rds. Lost—Joe Walcott, 12 rds.

| | | | Rds. |
|---|---|---|---|
| 1895 | | | |
| Feb. 6—Joe Donovan..... | K | Lewiston .... | 4 |
| Feb. 25—Ed. Binney..... | W | Boston..... | 14 |
| Apr. 19—Bobby Dobbs.... | K | Boston..... | 18 |
| May 20—Kid McCoy..... | D | Boston ..... | 25 |
| June 25—Jack McDonough. | K | Lowell, Mass | 1 |
| 1896 | | | |
| Feb. 8—Jimmy Richards.. | K | Laurel Hill.. | 1[illegible] |
| Apr. 6—J. E. Payne..... | K | L. I. City.... | [illegible] |
| Oct. 12—Dick Baker..... | K | Maspeth, L.I | 5 |
| Nov. 9—Scaldy Bill Quinn. | W | New York... | 13 |
| Dec. 11—Dan Creedon..... | L | New York... | 9 |
| 1897 | | | |
| Mar. 27—Paddy Purtell.... | W | New York... | 7 |
| May 26—Kid McCoy..... | L | New York... | 10 |
| Oct. 23—Frank Craig..... | K | Birmingham. | 2 |
| Dec. 21—Dick Burge..... | L-F | Birmingham. | 4 |

Dick O'Brien—Continued.

| | | | Rds. |
|---|---|---|---|
| 1898 | | | |
| Mar. 28—Dick Moore..... | W | New Haven. | 15 |
| Apr. 15—Dan Murphy.. .. | W | Waterbury.. | 20 |
| May 2—Jack Bonner..... | D | Philadelphia | 15 |
| Nov. 3—Dan Murphy..... | K | Bridgeport.. | 10 |
| Dec. 23—Tommy Ryan..... | L | Hartford. ... | 14 |
| 1899 | | | |
| Feb. 2—Jack Bonner..... | L | Hartford..... | 19 |
| Feb. 25—Jack Burke..... | W | Brooklyn..... | 14 |
| Apr. 21—Jimmy Handler.. | L | New York ... | 12 |
| May 19—Joe Walcott ..... | K by | New York ... | 14 |
| Aug. 14—Al Weinig..... | K | Buffalo..... | 2 |
| Nov. 9—Dan Murphy..... | W | Waterbury .. | 17 |
| 1900 | | | |
| Jan. 5—Al. Weinig..... | L | Buffalo..... | 14 |
| May 9—Dick Moore..... | W | Lynn..... | 5 |
| July 10—Jack Root ..... | L | Chicago..... | 6 |
| Oct. 2—Billy Stift..... | W | Chicago..... | 6 |
| Oct. 16—Jack Root..... | K by | Chicago..... | 3 |

---

## FRANK S. CRAIG.

(HARLEM COFFEE COOLER.)

Born Apr. 1, 1870, New York. Height, 5 ft. 10¾ in. Middleweight. Color, black.

1891: Won—Grant Mack, 6 rds. Knockout—Yeamans Fisher, 10 rds. George Broad, 2 rds. James Frazer, 1 rd.

1892: Won—Bill Davis. Fred Woods, 5 rds. Draw—Bill Dunn, 6 rds. Bill Dunn, 8 rds. Lost—Bill Dunn, 3 rds.

Frank S. Craig—Continued.

1893: Won—Jack Van Houten. George Gannon, 6 rds. Con Coughlin, 1 rd. Billy McCarthy, 6 rds. Knockout—Joe Ellingsworth, 7 rds. Lost—Joe Butler, 2 rds. Billy McCarthy, 4 rds. Steve O'Donnell, 4 rds.

1894: Won—Dick Baker, 2 rds. Joe Butler. J. Daley, 2 rds. Alf. Bannister, 4 rds. Knockout—Johnny Gorman, 2 rds. Frank Thompson, 2 rds. Fred Morris, 18 rds. Bill Dunn, 1 rd. Peter Burns, 1 rd. Bill Slavin, 2 rds. Jack O'Brien, 2 rds. Tom Montgomery, 1 rd. Joe Tully, 2 rds. Joe Donohue, 1 rd. Dan Cleary, 1 rd. Bill Cheese. Jack Bogan, 3 rds. Alf. Phillips, 2 rds. Alf. Mitchell, 2 rds. Ted Pritchard, 1 rd. Lost—Peter Maher, 2 rds. Exhibition—Dan Creedon, 4 rds. Joe Steers, 4 rds.

| | | | Rds. |
|---|---|---|---|
| 1895 | | | |
| Mar. 11—Frank P. Slavin.. | L | Holborn .... | 1 |
| Apr. 13—Jack O Brien..... | W | London ..... | 1 |
| Oct. 14—Dan Creedon.... | L | London ..... | 20 |
| 1896 | | | |
| May 11—Tom Duggan.... | W | London ..... | 12 |
| 1897 | | | |
| Oct. 23—Dick O'Brien..... | K by | Birmingham. | 2 |
| 1898 | | | |
| Oct. 17—Aus. Bill Edwards | W | London ..... | 12 |
| Nov. 25—George Crisp..... | K | London ..... | 13 |
| 1899 | | | |
| Sept. 18—Tommy Ryan.... | L | Coney Island | 10 |
| Oct. 3—Jack Root..... | L | Chicago..... | 6 |
| Nov. 24—Tommy West.... | L | New York... | 14 |
| 1900 | | | |
| Sep. 10—George Gardiner. | L-F | London ..... | 4 |

# DAN CREEDON.

Born June, 1868, Invercargill, New Zealand. Middleweight. Height, 5 ft. 8½ in. Color, white.

1891: Won—Jim Ryan, 2 rds. Buffalo Costello, 8 rds. Knockout—Starlight, 7 rds.

1892: Won—Charley Dunne, 3 rds. Knockout—Jim Ryan, 6 rds. Mick Dunn, 2 rds. Draw—Buffalo Costello, 23 rds.

1893: Knockout—Alec Greggains, 15 rds. Jerry Slattery, 2 rds.

1894: Won—Frank Childs, 3 rds. Knockout—Prof. Desverney, 2 rds. Dick Moore, 10 rds. Dick Moore, 9 rds. Knockout by—Bob Fitzsimmons, 2 rds.

| | | | Rds. |
|---|---|---|---|
| 1895 | | | |
| Jan. 19—H. Bernau..... | K | Galveston.... | 2 |
| Mar. 21—Joe Chovnski..... | D | Chicago..... | 6 |
| Apr. 8—Henry Baker..... | D | Chicago..... | 8 |
| Apr. 27—Chas. McCarthy.. | K | Galveston.... | 1 |
| May 20—Joe Dunfee..... | K | Coney Island | 2 |
| June 27—Billy Hennessey. | K | Boston..... | 6 |
| Oct. 14—Frank Craig..... | W | London..... | 20 |
| 1896 | | | |
| Jan. 27—Jem Smith..... | K | London..... | 2 |
| Oct. 23—Henry Baker..... | W | Maspeth..... | 20 |
| Dec. 11—Dick O'Brien..... | W | New York... | 9 |
| 1897 | | | |
| Feb. 22—Nick Burley..... | W | Philadelphia. | 1 |
| Mar. 22—Charley Strong... | K | New York... | 4 |
| Dec. 17—Kid McCoy ..... | L | L. I. City.... | 15 |
| 1898. | | | |
| Apr. 18—Billy Stift ..... | D | Chicago..... | 6 |
| Sept. 12—Jack Bonner..... | L | Coney Island | 2 |
| Dec. 30—George Green.... | L | San Fran.... | 20 |

Dan Creedon—Continued.

| 1899 | | | Rds. |
|---|---|---|---|
| Apr. 4—Tommy West..... | D | New York... | 20 |
| Apr. 25—Joe Walcott..... | K by | New York... | 1 |
| June 23—Joe Walcott..... | L | New York... | 20 |
| Aug. 25—Fred Morris..... | W | New York... | 6 |
| Oct. 17—Pat Raedy..... | K | New York... | 8 |
| Nov. 25—Joe Walcott..... | L | Chicago..... | 6 |
| Nov. 29—Joe Walcott..... | L | Utica..... | 20 |
| 1900 | | | |
| Mar. 5—Al. Weinig..... | K | Buffalo..... | 10 |
| May 18—Kid McCoy..... | L | New York... | 6 |
| Sept. 21—Billy Peyton..... | K | Baltimore... | 7 |
| Oct. 4—Jack Root..... | K by | Kansas City. | 1 |

## TOMMY WEST.

Born May 29, 1870, Cardiff, Wales. Height, 5 ft. 5½ in. Weight, 150 lbs. Color, white.

| 1895 | | | Rds. |
|---|---|---|---|
| Feb. 10—George Fitzgerald | D | Lyons, Ill.... | 15 |
| Mar. 11—Frank O'Neil..... | D | Chicago..... | 6 |
| Mar. 13—Frank Barnett.... | D | Oshkosh.... | 6 |
| July 19—Chas. Johnson... | K | Baltimore... | 1 |
| Oct. 4—Mike Harris..... | K | New York... | 7 |
| Nov. 23—Ted Burke..... | K | New York... | 2 |
| Dec. 21—Alfred Hanlon.... | K | New York... | 3 |
| 1896 | | | |
| Jan. 31—Kid McCoy..... | K by | New York... | 2 |
| Feb. 28—Jack Collier..... | K | Brooklyn.... | 3 |
| Mar. 16—Bill Quinn..... | L | L. I. City.... | 10 |
| Apr. 4—Shadow Maber... | D | Brooklyn.... | 10 |
| Apr. 20—Mike Padden..... | K | S. Brooklyn.. | 2 |
| Apr. 27—J. Van Houten.... | W | New York... | 3 |
| Aug. 24—Maxy Kane..... | W | S. Brooklyn.. | 2 |
| Oct. 19—Texas Bill Smith. | K | New York... | 2 |

Tommy West—Continued.

| | | | Rds. |
|---|---|---|---|
| 1896 | | | |
| Nov. 7—Billy Stift..... | K | New York... | 7 |
| Dec. 9—Joe Walcott..... | D | New York... | 19 |
| 1897 | | | |
| Jan. 12—Charles Johnson.. | K | Albany..... | 5 |
| Mar. 3—Joe Walcott..... | W | New York... | 20 |
| Apr. 3—Jim Ryan..... | W | New York... | 8 |
| May 15—Paddy Purtell..... | W | New York... | 5 |
| Oct. 28—Jim Watts..... | K | Brooklyn.... | 4 |
| Nov 29—George Ryan..... | K | Brooklyn.... | 15 |
| 1898 | | | |
| Jan. 20—Dan Murphy..... | D | Waterbury.. | 20 |
| Feb. 24—Dan Murphy..... | W | Bridgeport.. | 17 |
| Mar. 11—Jack Bonner..... | No dc | Philadelphia | 6 |
| Apr. 22—Joe Walcott..... | No dc | Philadelphia | 6 |
| June 13—Tommy Ryan..... | L | New York... | 14 |
| Nov. 14—Mys. Billy Smith.. | D | Bridgeport.. | 20 |
| Dec. 2—Tommy Ryan.... | No dc | Philadelphia | 6 |
| 1899 | | | |
| Jan. 21—Abe Ullman..... | W | Brooklyn.... | 20 |
| Feb. 28—Jack Bonner..... | W-F | New York... | 8 |
| Apr. 4—Dan Creedon..... | D | New York... | 20 |
| June 12—Pat Reedy..... | K | Syracuse..... | 5 |
| Sept. 4—George Byers..... | K | Coney Island | 7 |
| Oct. 22—Charles Stevenson | K | Brooklyn.... | 13 |
| Nov. 24—Frank Craig..... | W | New York... | 14 |
| Dec. 30—Doc Payne..... | W | Brooklyn..... | 2 |
| 1900 | | | |
| Jan. 9—Jack Root..... | L | Chicago .... | 6 |
| Feb. 16—Dick Moore..... | W-F | Baltimore ... | 4 |
| Mar. 23—Patsy Corrigan... | K | Baltimore.... | 3 |
| Apr. 6—Jack Bonner..... | W | New York... | 16 |
| June 19—Bill Hanrahan.... | K | Coney Island | 17 |
| Aug. 27—Joe Walcott..... | W | New York... | 11 |
| Oct. 15—Phil. Jack O'Brien | No dc | Philadelphia. | 6 |
| Nov. 26—Jack Bonner..... | No dc | Philadelphia | 6 |

## JOHN BONNER.

Born July 14, 1874, Summit Hill, Pa. Height, 5 ft. 9¾ in. Middleweight. Color, white.

1894: Won—Bill Leiser, 6 rds. Knockout—Jack Frye, 2 rds. Billy Kelly, 27 rds. Billy Kelly, 6 rds. Billy Martin, 2 rds.

| | | | Rds. |
|---|---|---|---|
| 1895 | | | |
| Feb. 23—Ray. Badgeley... | K | ..... | 5 |
| May 16—Ray. Badgeley... | D | ..... | 25 |
| Dec. 19—Bill Quinn..... | D | Lakeside .... | 37 |
| 1896 | | | |
| Feb. 20—Pepper Griffin... | K | Shenandoah. | 11 |
| Mar. 12—Pepper Griffin... | K | ..... | 10 |
| May 21—Dan Wilhere..... | W | Philadelphia. | 6 |
| Sept. 3—Fred Morris..... | No dc | Philadelphia. | 4 |
| Oct. 10—Fred Morris..... | W | Philadelphia. | 4 |
| Oct. 17—Mike Dempsey... | W | Philadelphia. | 4 |
| Oct. 31—Pepper Griffin.... | W | Philadelphia. | 4 |
| Nov. 19—Dick Moore..... | D | Philadelphia. | 6 |
| Nov. 28—Bill Quinn..... | D | Philadelphia. | 4 |
| Dec. 12—Bill Quinn..... | W | Philadelphia. | 4 |
| Dec. 19—William Smith.... | K | Philadelphia. | 2 |
| Dec. 26—Abe Ullman..... | W | Philadelphia. | 6 |
| 1897 | | | |
| Jan. 9—Ed. Warner..... | W | Philadelphia. | 4 |
| Jan. 14—Nick Burley..... | W | Philadelphia. | 4 |
| Jan. 21—Dick Moore..... | D | Philadelphia. | 6 |
| Jan. 30—Ed. Warner ..... | K | Philadelphia. | 1 |
| Feb. 6—Billy Leedom..... | W | Philadelphia. | 3 |
| Feb. 13—Henry Miller..... | K | Philadelphia. | 2 |
| Feb. 27—William Clark.... | K | Philadelphia. | 1 |
| Mar. 23—Dick Moore..... | D | Athens..... | 15 |
| Apr. 20—Billy Hennessy... | K | Philadelphia. | 2 |
| May 31—Kid McCoy..... | No dc | Philadelphia. | 6 |
| June 8—Bill Smith ..... | K | Philadelphia. | 5 |
| July 26—Harry Peppers... | No dc | Philadelphia. | 6 |

| 1897 | John Bonner—Continued. | | | Rds. |
|---|---|---|---|---|
| Aug. 8 | —Prof. Ed. Smith.. | K | Tamaqua.... | 2 |
| Oct. 11 | —Mys. Billy Smith. | No dc | Philadelphia. | 6 |
| Nov. 1 | —Joe Butler..... | W | Philadelphia. | 2 |
| Nov. 13 | —Joe Butler..... | W-F | Philadelphia. | 2 |
| Dec. 6 | —Charley Lynch... | K | Athens..... | 4 |
| 1898 | | | | |
| Jan. 15 | —Billy Smith..... | K | Chicago..... | 3 |
| Jan. 25 | —Tom McCarthy... | D | Rochester... | 19 |
| Feb. 1 | —Nick Burley..... | W | Wheeling.... | 13 |
| Feb. 25 | —Abe Ullman..... | K | Philadelphia | 3 |
| Mar. 11 | —Tommy Ryan.... | No dc | Philadelphia. | 6 |
| May 2 | —Dick O'Brien..... | D | Athens..... | 15 |
| Aug. 15 | —Charley Goff..... | K | Coney Island | 18 |
| Sept. 12 | —Dan Creedon .... | K | Coney Island | 2 |
| Sept. 19 | —Tom Lansing .... | No dc | Philadelphia. | 6 |
| Oct. 24 | —Tommy Ryan.... | L | Coney Island | 25 |
| Nov. 8 | —Tommy Ryan.... | No dc | Philadelphia. | 6 |
| Dec. 13 | —George Byers.... | D | New York... | 20 |
| 1899 | | | | |
| Feb. 2 | —Dick O'Brien..... | W | Hartford..... | 19 |
| Feb. 28 | —Tommy West.... | L-F | New York... | 8 |
| Apr. 8 | —Chas. Stevenson.. | K | Philadelphia. | 6 |
| May 19 | —Frank Childs..... | D | Chicago..... | 6 |
| Aug. 28 | —Yank Kenny..... | W | Coney Island | 25 |
| Nov. 13 | —John Finnegan .. | D | Wheeling.... | 20 |
| 1900 | | | | |
| Mar. 2 | —Frank Childs..... | L | Chicago..... | 6 |
| Mar. 17 | —Frank Childs..... | D | Chicago..... | 6 |
| Apr. 6 | —Tommy West..... | L | New York... | 16 |
| Apr. 27 | —Chas. McKeever. | No dc | Philadelphia. | 6 |
| May 7 | —Bill Quinn..... | No dc | Philadelphia | 6 |
| May 11 | —Joe Walcott..... | No dc | Philadelphia | 6 |
| June 1 | —Kid McCoy..... | L | New York... | 13 |
| July 13 | —Billy Hanrahan... | K by | New York... | 21 |
| Oct. 1 | —Phil. Jack O Brien | No dc | Philadelphia | 6 |
| Nov. 26 | —Tommy West..... | No dc | Philadelphia | 6 |

# CHARLIE GOFF.

Born Dec. 31, 1876, Harrisburg, Ore. Middleweight. Color, white.

| | | | Rds. |
|---|---|---|---|
| 1894 | | | |
| Dec. 16—C. S. Lambert.... | W | Fairfield .... | 12 |
| 1895 | | | |
| Nov. 17—Chippie Howell.. | W | Gold Beach. | 17 |
| 1896 | | | |
| Apr. 26—Grant Baxter..... | D | Mashfield ... | 10 |
| May 20—Ben Schuyler..... | W | Medford .... | 6 |
| May 27—Ben Schuyler..... | W | Jacksonville. | 7 |
| June 3—Ben Schuyler..... | D | Medford .... | 7 |
| Dec. 2—Flynn Baker..... | W | San Fran.... | 3 |
| 1897 | | | |
| Feb. 2—Patsy Corrigan... | D | San Fran.... | 4 |
| Mar. 6—Ned O'Melia..... | D | Oakland..... | 8 |
| Apr. 14—Burt Johnson..... | K | San Fran.... | 2 |
| July 16—Ned O'Melia..... | K | San Fran.... | 3 |
| Sept. 23—George Byers.... | D | Hartford .... | 12 |
| Nov. 22—Paddy Gorman... | W | Yonkers..... | 10 |
| 1898 | | | |
| Jan. 18—Tom Conroy..... | W | Troy..... | 20 |
| July 11—Billy Hennessy... | K | Brooklyn.... | 2 |
| Aug. 15—Jack Bonner..... | L | Coney Island | 18 |
| Dec. 3—Dick Moore..... | K | Brooklyn.... | 3 |
| 1899 | | | |
| Feb. 13—Charley Johnson. | W | Cincinnati.... | 10 |
| Feb. 28—Teddy McMahon. | K | Troy..... | 1 |
| Apr. 3—George Byers.... | L | New York... | 2 |
| Apr. 20—Tom Williams.... | W | Yonkers ..... | 1 |
| July 20—George Green.... | K by | San Fran... . | 19 |
| Sept. 29—Paddy Purtell.... | L | Denver..... | 6 |
| Nov. 13—Fred Morris..... | K | Troy ..... | 3 |
| Dec. 21—Jeff. Thorne..... | K | Brooklyn .... | 2 |

| 1900 | Charley Goff—Continued. | | | Rds. |
|---|---|---|---|---|
| Jan. 16 | Dick Moore..... | L | Troy..... | 4 |
| Mar. 13 | Dick Moore..... | K | Troy..... | 7 |
| Apr. 14 | Billy Hanrahan... | K by | Brooklyn.... | 1 |
| May 2 | George Gardiner. | L | Utica..... | 7 |
| Aug. 4 | Billy Bunker..... | W | Brooklyn.... | 4 |

## GEORGE LAVIGNE.

("SAGINAW KID")

Born in 1871, Bay City, Mich. Height, 5 ft. 3½ in. Lightweight. Color, white.

1889: Draw—George Siddons, 77 rds. George Siddons, 55 rds.

1891: Won—Joe Soto, 30 rds.

1892: Won—Charley Rochette 10 rds. M. Shaughnessy, 9 rds. Knockout—Harry Jones, 8 rds.

1893: Knockout—Eddie Myer, 22 rds. Draw—Will Gaffney, 10 rds.

1894: Won—Jerry Marshall, 10 rds. Johnny Griffin, 15 rds. Knockout—Andy Bowen, 14 rds. Draw—Griffo, 8 rds. Solly Smith, 3 rds.

| 1895 | | | | Rds. |
|---|---|---|---|---|
| Apr. 11 | Jerry Marshall... | D | Chicago..... | 8 |
| May 30 | Jack Everhardt.. | W | Coney Island | 20 |
| Aug. 26 | Jimmy Handler.. | K | Maspeth..... | 5 |
| Oct. 12 | Young Griffo..... | D | Maspeth..... | 20 |
| Dec. 2 | Joe Walcott..... | W | Maspeth..... | 15 |
| 1896 | | | | |
| Jan. 9 | Tommy Ryan.... | No dc | New York... | 4 |
| Mar. 11 | Jack McAuliffe... | No dc | New York... | 6 |
| June 1 | Dick Burge..... | K | London..... | 17 |
| July 20 | Chas. McKeever. | No dc | New York... | 4 |
| Oct. 27 | Jack Everhardt... | W | New York... | 24 |
| Jan. 11 | Owen Ziegler..... | No dc | Philadelphia. | 6 |
| Feb. 8 | Kid McPartland.. | W | New York... | 25 |
| Mar. 8 | Chas. McKeever. | No dc | Philadelphia. | 6 |

| 1897 George Lavigne—Continued. | | | Rds. |
|---|---|---|---|
| Apr. 28—Eddie Connolly... | W | New York... | 11 |
| May 17—Owen Ziegler..... | No dc | Philadelphia. | 6 |
| Oct. 29—Joe Walcott ..... | W | San Fran.... | 12 |
| 1898 | | | |
| Mar. 17—Jack Daly..... | D | Cleveland ... | 20 |
| Apr. 11—Jack Daly..... | No dc | Philadelphia. | 6 |
| Sept. 28—Frank Erne..... | D | Coney Island | 20 |
| Nov. 25—Tom Tracey..... | W | San Fran.... | 20 |
| 1899 | | | |
| Mar. 10—Mys. Billy Smith.. | L | San Fran.... | 14 |
| July 3—Frank Erne..... | L | Buffalo ..... | 20 |
| Oct. 6—George McFadden | K by | New York... | 19 |

## JACK DOWNEY.

Born July, 1874, Brooklyn. Height, 5 ft. 7¾ in. Lightweight. Color, white.

1892: Won—Martin Geason, 3 rds. John Hannon, 3 rds. Jim McCloskey, 3 rds. Charley Silver, 3 rds. Frank Swink, 3 rds. Joe Dougherty, 3 rds. John Reilly, 3 rds. Mike Martin, 4 rds. Jim Lynch, 6 rds. Young Cook, 5 rds. Nick Collins, 3 rds. George Strong, 4 rds. Draw—Henry Farrell, 3 rds. Aus. Billy Murphy, 4 rds.

1893: Lost—George Dixon, 2.

1894: Draw—Eddie Loeber, 15 rds. Lost—Danny McBride, 6 rds

| 1895 | | | Rds. |
|---|---|---|---|
| Mar. 11—George Siddons.. | D | Paterson .... | 8 |
| Mar. 25—Tom Creed..... | D | Jersey City.. | 2 |
| July 18—Billy Payne..... | L | Baltimore ... | 10 |
| Nov. 18—Sam Bolan..... | W | Brooklyn.... | 8 |
| Dec. 17—Eddie Loeber.... | W | Brooklyn.... | 8 |

| 1896 Jack Downey—Continued. | | | Rds. |
|---|---|---|---|
| Jan. 20—Johnny Gorman.. | W | New York... | 6 |
| Mar. 2—Larry Burns..... | D | Maspeth..... | 8 |
| Mar. 30—Frank Erne..... | D | Maspeth..... | 10 |
| May 4—Jimmy Watson... | K | Brooklyn.... | 8 |
| May 16—Kid McPartland.. | D | L. I. City.... | 8 |
| May 23—Frank Erne..... | D | Brooklyn.... | 8 |
| June 13—Eddie Pierce..... | W | Brooklyn.... | 10 |
| June 29—Frank Erne..... | D | Brooklyn.... | 12 |
| Sept. 28—Martin Flaherty.. | D | Brooklyn.... | 15 |
| Nov. 30—Johnny Gorman.. | K | Brooklyn.... | 18 |
| 1897 | | | |
| Feb. 15—George Dixon.... | D | New York... | 20 |
| May 17—Spike Sullivan.... | L-F | New York... | 19 |
| Aug. 16—Larry Becker.... | D | Brooklyn.... | 8 |
| Oct. 30—Black Griffo..... | D | Brooklyn.... | 20 |
| Nov. 29—Frank Erne..... | D | Buffalo..... | 20 |
| Dec. 18—Larry Becker..... | W | New York... | 16 |
| 1898 | | | |
| July 18—Danny McBride.. | L-F | Coney Island | 6 |
| Aug. 22—Danny McBride.. | D | Coney Island | 25 |
| Nov. 19—Jack Waldron.... | D | Brooklyn.... | 20 |
| Dec. 10—Marty McCue..... | W | Brooklyn.... | 20 |
| 1899 | | | |
| Mar. 6—Jack Delaney.... | D | Brooklyn.... | 25 |
| Apr. 7—Jack O'Brien..... | L-F | New York... | 15 |
| May 8—Patsy Sweeney... | L | Brooklyn..... | 17 |
| July 17—Jerome Quigley.. | W | Coney Island | 11 |
| Aug. 21—Jack O'Brien..... | K by | Brooklyn..... | 19 |
| Oct. 5—Martin Flaherty.. | D | Brooklyn..... | 25 |
| Dec. 11—Eddie Sullivan... | K | Brooklyn.... | 3 |
| 1900 | | | |
| Jan. 1—Percy McIntyre... | D | Brooklyn.... | 20 |
| Apr 16—Tim Kearns..... | K by | Brooklyn.... | 10 |
| May 21—Joe Handler..... | L | Brooklyn.... | 20 |
| June 11—Billy Moore..... | L | Brooklyn.... | 4 |
| Aug. 7—Sam Bolen..... | K by | Coney Island | 7 |

# OWEN ZIEGLER.

Born Jan. 4, 1871, Lansdale, Pa. Height, 5 ft. 7 in. Lightweight. Color, white.

1894: Won—Billy Ernst, 6 rds. Jack Falvey, 6 rds. Bull McCarthy, 6 rds. Jack Hanley, 4 rds. Stanton Abbott, 4 rds. Knockout—Chas. McKeever, 3 rds. Draw—Horace Leeds, 4 rds. Jack McAuliffe, 3 rds. No decision—Jack Randall, 4 rds. Chas. McKeever, 4 rds.

| 1895 | | | Rds. |
|---|---|---|---|
| Jan. 12—Bull McCarthy ... | No dc | Philadelphia. | 4 |
| Jan. 21—Jack Everhardt... | No dc | Philadelphia. | 4 |
| Feb. 1—Jimmy Fox..... | K | Philadelphia. | 4 |
| Feb. 7—Jack Hanley..... | W | Philadelphia. | 6 |
| Feb. 12—Bull McCarthy ... | — | Philadelphia. | 4 |
| Mar. 19—Stanton Abbott... | W | Philadelphia. | 6 |
| Apr. 1—Jerome Quigley.. | W | Chicago..... | 5 |
| Apr. 4—Frank Garrard... | D | Chicago..... | 6 |
| Apr. 27—Jerome Quigley.. | K | Chester, Pa. | 2 |
| May 9—Charles Gehring.. | D | Baltimore ... | 6 |
| June 23—Bull McCarthy.... | No dc | Philadelphia. | 4 |
| Aug. 19—Stanton Abbott... | W | Baltimore ... | 20 |
| Sept. 28—Jack Hanley..... | No dc | Philadelphia. | 4 |
| Oct. 24—Jack Everhardt... | D | New Orleans | 25 |
| Dec. 13—Bull McCarthy.... | — | Philadelphia. | 4 |
| Dec. 17—Harry Warren.... | K | Lancaster ... | 3 |
| 1896 | | | |
| Jan 4—Dan Helferty..... | W | Philadelphia. | 4 |
| Jan. 15—Chas. McKeever. | L | Philadelphia. | 6 |
| Jan. 23—Jimmy Handler... | L | Philadelphia. | 6 |
| Mar. 7—Jimmy Franey ... | W | Philadelphia. | 4 |
| Mar. 9—Bull McCarthy... | D | Philadelphia. | 6 |
| Mar. 11—Jerome Quigley... | No dc | Philadelphia. | 4 |
| Apr. 8—M. Hagerstrom.. | No dc | Philadelphia. | 6 |
| May 1—George Green.... | L | San Fran.... | 10 |

Owen Ziegler—Continued.

| | | | | Rds. |
|---|---|---|---|---|
| 1896 | | | | |
| May 28 | —Dal Hawkins..... | W | San Fran.... | 8 |
| Oct. 26 | —Chas. Johnson ... | W | Philadelphia. | 6 |
| Dec. 26 | —Kid McPartland.. | D | New York... | 20 |
| 1897 | | | | |
| Jan. 4 | —Jack Everhardt... | No dc | ..... | 6 |
| Jan. 11 | —Kid Lavigne..... | No dc | ..... | 6 |
| Feb. 1 | —Chas. McKeever.. | No dc | ..... | 6 |
| Mar. 1 | —Jack Bennett ..... | No dc | ..... | 6 |
| Mar. 22 | —Kid McPartland.. | No dc | ..... | 6 |
| May 10 | —Jack Dougherty... | K | Philadelphia | 4 |
| May 17 | —Kid Lavigne ..... | No dc | Philadelphia | 6 |
| July 12 | —Young Griffo..... | D | Philadelphia | 6 |
| ..... | —Jack Daly..... | D | Philadelphia | 6 |
| Sept. 13 | —Eddie Connolly.. | W | San Fran.... | 20 |
| Nov. 10 | —George Green.... | K by | San Fran.... | 1 |
| Dec. 22 | —Jerome Quigley.. | No dc | Philadelphia | 6 |
| Dec. 27 | —Matty Matthews.. | No dc | Philadelphia | 6 |
| 1898 | | | | |
| Jan. 18 | —Jack McKeever... | D | Harrisburg.. | 6 |
| Feb. 19 | —Jerome Quigley... | No dc | Philadelphia | 6 |
| Apr. 15 | —Young Mahoney.. | No dc | Philadelphia | 6 |
| May 9 | —Matty Matthews.. | L | Paterson.... | 20 |
| June 4 | —Jack Everhardt... | D | Coney Island | 20 |
| July 11 | —Billy Ernst..... | W-F | Coney Island | 17 |
| Aug. 19 | —Kid McPartland.. | L | New York .. | 20 |
| Oct. 10 | —Jack Daly. ..... | L | Coney Island | 25 |
| Oct. 20 | —Louis Demond... | K | Paterson .... | 2 |
| Oct. 30 | —Tim Kearns..... | W | Brooklyn.... | 4 |
| 1899 | | | | |
| Jan. 2 | —Matty Matthews.. | D | Brooklyn .... | 20 |
| Apr. 15 | —Frank Wongo.... | K | Brooklyn .... | 2 |
| Apr. 28 | —Walter Nolan..... | D | Chicago..... | 6 |
| May 12 | —Matty Matthews.. | D | Chicago..... | 6 |
| June 26 | —Chas. McKeever. | L | Coney Island | 8 |
| Sept. 8 | —Charley Burns... | W | New York... | 12 |

Owen Ziegler—Continued.

| | | | | Rds. |
|---|---|---|---|---|
| 1899 | | | | |
| Oct. 13 | —Kid McPartland.. | L | New York.... | 25 |
| Oct. 22 | —Ed. Dunfass..... | K by | Philadelphia. | 1 |
| Nov. 13 | —Charley Burns... | K by | Brooklyn .... | 5 |
| ..... | —Jack Bennett..... | L | Chicago..... | 6 |
| Dec. 8 | —Jack Bennett..... | L | Chicago..... | 6 |
| 1900 | | | | |
| Feb. 8 | —Jack Bennett..... | K | Youngstown | 4 |
| Feb. 17 | —Jack Hudson..... | W | Chicago..... | 2 |
| Mar. 1 | —Charley Burns ... | D | Milwaukee... | 6 |
| Mar. 17 | —Charley Burns.... | W | Chicago..... | 6 |
| Mar. 26 | —Matty Matthews.. | K by | Youngstown | 2 |
| Oct. 8 | —Isador Strauss.... | No dc | Philadelphia. | 6 |
| Oct. 22 | —Jack Bennett..... | No dc | Philadelphia. | 6 |
| Nov. 12 | —Young Starr..... | No dc | Philadelphia | 6 |
| Nov. 21 | —Matty Matthews.. | No dc | Philadelphia. | 6 |
| Nov. 29 | —Eddie Connolly... | K | Hartford..... | 2 |

## SPIKE SULLIVAN.

(WILLIAM J. SULLIVAN.)

Born July 14, 1874, Knockmanoffe, Ireland. Lightweight. Color, white.

1892: Won—Frank O'Brien, 12 rds. Rich. Downey, 7 rds. Knockout—Al Burke, 6 rds.

1893: Won—Young McAuliffe, 1 rd. Jerry Callahan, 6 rds. Knockout—Jim Mullins, 1 rd. Tony Connolly, 5 rds. Bill Doyle, 19 rds. Mike Hickey, 13 rds. Jack Fallon, 22 rds. Bobby Horgan, 14 rds.

1894: Won—Jim Mooney, 3 rds. Ed. Fitzgerald, 4 rds. Dutch Perkins, 3 rds. Pete Lally, 4 rds. Dan Finnegan, 15 rds. Knockout—Ned McDonald, 3 rds. Buck Welch, 3 rds. Mike O'Brien, 10 rds. Al Smith, 28 rds.

Spike Sullivan—Continued.

| 1895 | | | Rds. |
|---|---|---|---|
| Feb. 5—Dick Cronin..... | W | Boston ..... | 21 |
| Mar. 7—Eddie Burke..... | W | Boston ..... | 3 |
| Apr. 23—Frank Murphy... | K | Boston ..... | 5 |
| May 14—Tom Brown..... | K | Boston ..... | 10 |
| May 30—Jack Rogers..... | K | Boston ..... | 11 |
| Sept. 6—Kid Johnson..... | W | Boston ..... | 6 |
| Oct. 15—Cap Jennings..... | K | Lynn..... | 3 |
| Nov. 25—Kid Connors..... | W | Lynn..... | 3 |
| 1896 | | | |
| Jan. 1—Billy Brierly..... | W | Woburn..... | 8 |
| Feb. 13—Jack Orr..... | K | Weymouth.. | 2 |
| Mar. 5—Martin Flaherty.. | D | Boston ..... | 12 |
| Apr. 20—Frank Farley..... | K | Boston ..... | 8 |
| June 16—Lewis Sullivan.... | K | Boston ..... | 2 |
| July 21—Charley McHugh. | No dc | St. John, N.B. | 4 |
| Aug. 30—Frank Keeffe..... | K | Neponset ... | 2 |
| Sept. 22—Willie Keeffe..... | L | New York... | 6 |
| Oct. 1—Elw'd McCloskey. | K | Philadelphia | 5 |
| Oct. 13—Willie Keeffe..... | K | New York... | 8 |
| Oct. 16—Danny McBride.. | D | New York... | 15 |
| Nov. 7—Willie Joh..... | K | New York... | 2 |
| Dec. 7—Geo. McFadden.. | D | New York... | 20 |
| Dec. 28—Jerry Marshall.... | W | New York... | 7 |
| 1897 | | | |
| Jan. 9—Joe Hopkins..... | K | Brooklyn.... | 2 |
| Jan. 11—Joe Bernstein..... | K | New York... | 9 |
| Jan. 16—Mike Farragher.. | K | New York .. | 11 |
| Feb. 13—Willie Kelly..... | K | Brooklyn.... | 6 |
| Feb. 15—Jack Brennan..... | K | Kingston.... | 4 |
| Feb. 22—Joe Flaherty..... | K | Buffalo ..... | 5 |
| Mar. 17—Mike Leonard.... | K | New York... | 8 |
| Mar. 29—Tommy White.... | No dc | Philadelphia | 6 |
| May 10—Tommy Butler.... | K | Troy ..... | 3 |

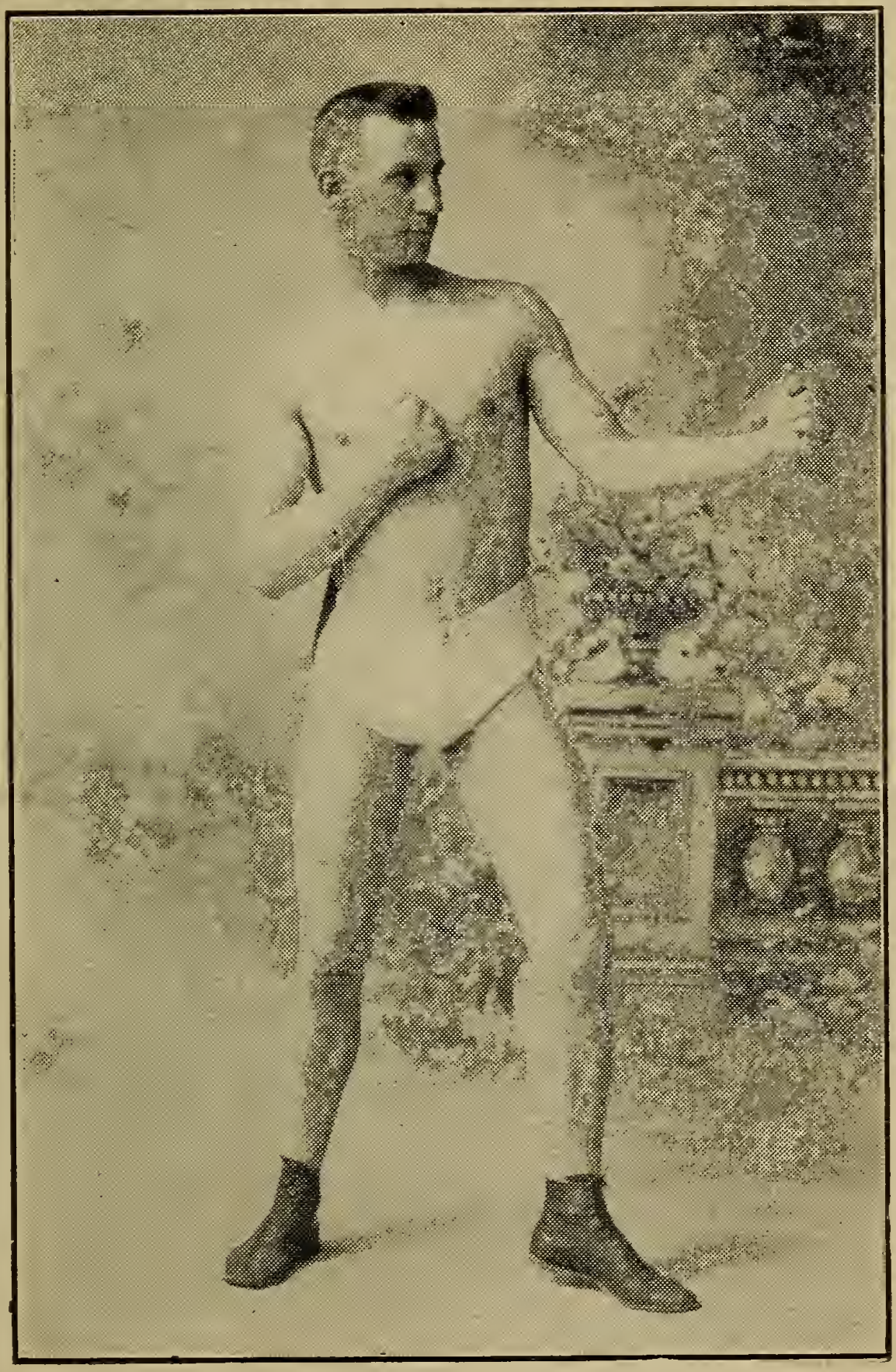

TOMMY RYAN.

Spike Sullivan—Continued.

| 1897 | | | Rds |
|---|---|---|---|
| May 17—Jack Downey..... | W-F | New York... | 19 |
| July 26—Jimmy White..... | K | Troy..... | 2 |
| Nov. 19—Jimmy Curran.... | W | London, Eng | 20 |
| 1898 | | | |
| Feb. 21—Harry Greenfield. | K | London, Eng | 15 |
| May 6—Young Mahoney.. | No dc | Philadelphia | 6 |
| June 24—Dal Hawkins..... | K | New York... | 22 |
| Oct. 20—Jim Dunn..... | W | Fall River... | 6 |
| Nov. 7—Martin Riley..... | No dc | Fall River... | 6 |
| 1899 | | | |
| Jan. 16—Eddie Connolly... | D | New Haven. | 20 |
| Feb. 20—Otto Sieloff..... | K | Buffalo..... | 13 |
| Mar. 13—Jack Waldron.... | K | Brooklyn.... | 22 |
| Apr. 3—George Kerwin... | K | Brooklyn.... | 7 |
| May 23—Kid McPartland.. | L | New York... | 25 |
| Sept. 23—Billy Ernst..... | K | Brooklyn.... | 2 |
| Oct. 2—Jerome Quigley.. | W | Coney Island | 6 |
| Oct. 12—Jimmy Murray... | W | Brooklyn.... | 6 |
| Nov. 4—Joe Youngs..... | K | Brooklyn.... | 20 |
| Nov. 13—Dan McConnell.. | K | Trenton..... | 5 |
| Nov. 30—Emil Sanchez..... | K | Bradford.... | 6 |
| Dec. 2—Tom Cleary..... | K | Philadelphia. | 2 |
| Dec. 9—Ed. Darrell..... | K | Brooklyn.... | 8 |
| Dec. 11—Young Kenny.... | K | Hartford.... | 6 |
| Dec. 18—Jim Popp..... | K | Buffalo..... | 6 |
| Dec. 21—Martin Flaherty.. | K | Troy..... | 20 |
| 1900 | | | |
| Jan. 5—Geo McFadden.. | D | New York... | 25 |
| Feb. 9—Joe Gans..... | L | New York... | 14 |
| Mar. 17—Walter Burgo.... | W | Toronto..... | 4 |
| Mar. 24—Young Starr..... | No dc | Philadelphia. | 6 |
| Apr. 21—Young Starr..... | W-F | Brooklyn.... | 13 |
| Dec. 10—Harry Berger.... | D | Trenton..... | 20 |

# JACK EVERHARDT.

Born in 1872, New Orleans. Height, 5 ft. 6 in. Lightweight. Color, white.

1893: Won—George Pierce, 2 rds. Lost—Andy Bowen, 85 rds.

1894: Knockout—Jack Burke, 15 rds. Stanton Abbott, 25 rds. Draw—Scott Collins, 25 rds. Stanton Abbott, 25 rds.

| 1895 | | | Rds. |
|---|---|---|---|
| Jan. 21—Owen Ziegler..... | D | Philadelphia. | 4 |
| Feb. 9—Tom Moriarty.... | K | Philadelphia. | 1 |
| Feb. 16—Bull McCarthy... | D | Philadelphia. | 4 |
| Mar. 19—Chas. McKeever. | D | Philadelphia. | 6 |
| Mar. 26—Jerome Quigley.. | D | Philadelphia. | 6 |
| Mar. 30—Kid Lavigne..... | L | Coney Island | 20 |
| Oct. 24—Owen Ziegler..... | D | New Orleans | 25 |
| **1896** | | | |
| Mar. 30—Horace Leeds.... | K | Maspeth .... | 15 |
| May 25—Young Griffo..... | D | Brooklyn.... | 6 |
| July 10—Young Griffo..... | D | Buffalo..... | 20 |
| Oct. 27—Kid Lavigne..... | L | New York... | 24 |
| Dec. 1—Billy Ernst..... | W | Albany..... | 20 |
| **1897** | | | |
| Jan. 15—Billy Ernst..... | K | New York... | 12 |
| Jan. 24—Matt Matthews... | D | New York... | 15 |
| Mar. 30—Kid McPartland.. | D | New York... | 30 |
| Aug. 4—Spider Kelly..... | W | San Fran.... | 20 |
| Dec. 28—Jack Daly..... | D | New Orleans | 10 |
| **1898** | | | |
| Feb. 11—Billy Layton..... | D | Hot Springs. | 6 |
| Mar. 17—Kid McGlynn..... | W | Chicago..... | 5 |
| May 20—Young Mahoney. | D | Philadelphia | 6 |
| June 11—Owen Ziegler..... | D | Coney Island | 20 |

Jack Everhardt—Continued.

| | | | Rds. |
|---|---|---|---|
| 1898 | | | |
| July 25—Kid McPartland.. | D | Coney Island | 25 |
| 1899 | | | |
| July 3—Young Mahoney. | L | Coney Island | 25 |
| 1900 | | | |
| Sept. 3—Ireland..... | W-F | London..... | 10 |

## JOE GANS.

Born November 25, 1876, Baltimore, Md. Height, 5 ft. 6¼ in. Weight, 125 lbs. Color, black.

1894: Won—John Ball, 6 rds. Jack McDonald, 7 rds. Johnny Van Heest, 9 rds. Dave Horn, 11 rds. Knockout—Dave Armstrong, 12 rds. Arthur Coates, 22 rds. Tommy Harden, 7 rds. George Evans, 3 rds. Dave Armstrong, 3 rds. Jack Daly, 11 rds. Dave Horn, 2 rds. Bud Brown, 10 rds.

| | | | Rds. |
|---|---|---|---|
| 1895 | | | |
| Feb. 6—Fred Sweigert.... | W | Baltimore ... | 10 |
| Mar. 7—Sol English..... | W | Baltimore ... | 10 |
| Mar. 16—Howard Wilson.. | W | Washington. | 10 |
| Apr. 2—Kentucky Roseb'd | W | Baltimore ... | 7 |
| Apr. 25—Kentucky Roseb'd | W | Baltimore ... | 6 |
| May 4—Frank Peabody... | K | Baltimore ... | 3 |
| May 20—Benny Peterson... | K | Baltimore ... | 17 |
| July 15—George Siddons.. | D | Baltimore ... | 20 |
| Oct. 21—Joe Elliott..... | K | Baltimore ... | 6 |
| Nov. 18—Young Griffo..... | D | Baltimore ... | 10 |
| Nov. 28—George Siddons.. | K | Baltimore ... | 7 |

## Joe Gans—Continued.

| 1896 | | | Rds. |
|---|---|---|---|
| Jan. 11—Benny Peterson.. | K | Philadelphia. | 3 |
| Jan. 17—Joe Elliott..... | K | Baltimore ... | 7 |
| ..... —Howard Wilson.. | W | Baltimore ... | 8 |
| Feb. 22—Jimmy Kennard.. | K | Boston ..... | 5 |
| June 8—Jimmy Watson... | K | Paterson..... | 9 |
| June 29—Tommy Butler.... | W | Brooklyn.... | 12 |
| Aug. 20—Jack Williams.... | W | Baltimore ... | 2 |
| Aug. 31—Danny McBride.. | D | Baltimore ... | 20 |
| Sept. 28—Jack Ball..... | W | Philadelphia. | 4 |
| Oct. 6—Dal Hawkins..... | L | New York... | 15 |
| Oct. 19—Jack Williams.... | W | Baltimore ... | 2 |
| Nov. 12—Jerry Marshall... | W | Baltimore ... | 20 |
| Dec. 14—Chas. Rochette... | K | San Fran.... | 12 |
| **1897** | | | |
| Apr. 3—H. Wilson..... | K | New York .. | 9 |
| May 19—Mike Leonard.... | W | San Fran.... | 20 |
| Sept. 21—Young Griffo..... | D | Philadelphia | 15 |
| Nov. 29—Stanton Abbott... | W | Baltimore ... | 5 |
| **1898** | | | |
| Jan. 3—Billy Young ..... | W | Baltimore ... | 2 |
| Jan. 18—Frank Garrard... | W | Cleveland... | 15 |
| Mar. 11—Tommy Shortell.. | No dc | Baltimore ... | 6 |
| Apr. 11—Young Starlight... | K | Baltimore ... | 3 |
| Apr. 11—Young Smyrna... | W | Baltimore ... | 4 |
| May 11—Steve Crosby..... | W | Louisville ... | 6 |
| June 3—Kid Roberson.... | W | Chicago..... | 6 |
| Aug. 8—Billy Ernst..... | W | Coney Island | 11 |
| Aug. 26—Young Smyrna... | K | Baltimore ... | 15 |
| Aug. 31—Tom Jackson. ... | K | Easton, Pa.. | 3 |
| Sept. 26—Herman Miller... | W | Baltimore ... | 4 |
| Nov. 4—Kid McPartland. | W | New York... | 20 |
| Dec. 27—Jack Daly..... | W | New York... | 25 |

## Joe Gans—Continued.

| 1899 | | | Rds. |
|---|---|---|---|
| Jan. 13—Young Smyrna... | K | Baltimore... | 2 |
| Jan. 28—Martin Judge..... | W | Toronto..... | 20 |
| Feb. 6—Billy Ernst..... | W-F | Buffalo..... | 10 |
| Apr. 14—Geo. McFadden.. | K by | New York.. | 23 |
| July 24—Jack Dobbs..... | W | Ocean City.. | 4 |
| July 28—Geo. McFadden.. | D | New York.. | 25 |
| Sept. 1—Eugene Bezenah.. | K | New York.. | 10 |
| Sept. 15—Martin Judge..... | W | Baltimore... | 12 |
| Oct. 3—Spider Kelly..... | W | New York.. | 25 |
| Oct. 11—Martin Judge..... | W | Baltimore... | 20 |
| Oct. 31—Geo. McFadden.. | W | New York.. | 25 |
| Nov. 24—Steve Crosby..... | W | Chicago..... | 6 |
| Dec. 11—Kid Ashe ..... | W | Cincinnati... | 15 |
| Dec. 22—Kid McPartland.. | D | Chicago..... | 6 |
| 1900 | | | |
| Feb. 9—Spike Sullivan..... | W | New York... | 14 |
| Mar. 23—Frank Erne ..... | L | New York... | 12 |
| Apr. 2—Chicago Jack Daly | K | Philadelphia | 5 |
| May 25—Dal Hawkins..... | K | New York... | 2 |
| June 26—Barney Furey.... | K | Cincinnati.... | 9 |
| July 10—Young Griffo..... | W | Coney Island | 8 |
| July 12—Whitey Lester.... | K | Baltimore.... | 4 |
| Aug. 31—Dal Hawkins. .... | K | New York... | 3 |
| Sept. 7—Geo. McFadden.. | No dc | Philadelphia. | 6 |
| Oct. 2—Geo. McFadden.. | D | Denver..... | 10 |
| Oct. 6—Joe Youngs..... | W | Denver..... | 10 |
| Oct. 16—Otto Sieloff. .... . | K | Denver..... | 9 |
| Oct. 19—Spider Kelly..... | W | Denver..... | 8 |
| Nov. 16—Kid Parker..... | K | Denver..... | 4 |
| Dec. 13—Terry McGovern. | L | Chicago..... | 2 |

# EDDIE CONNOLLY.

Born Nov. 16, 1876, St. John, N. B. Height, 5 ft. 8½ in. Lightweight. Color, white.

1894: Won—Danny Smith, 4 rds. John T. Griffin, 6 rds. Knockout—Peter Manning, 1 rd. Peter Manning, 2 rds.

| | | | Rds. |
|---|---|---|---|
| 1895 | | | |
| Jan. 28—Billy Welsh..... | W | Boston..... | 5 |
| Mar. 28—Paddy Fenton.... | L | Boston..... | 15 |
| Apr. 19—Leslie Pearce..... | D | Boston..... | 15 |
| July 1—Joe Flaherty..... | D | Lynn, Mass.. | 13 |
| Oct. 15—Frank Garrard... | K | Cleveland.... | 3 |
| 1896 | | | |
| Jan. 9—Jimmy Dime..... | W | Cleveland ... | 3 |
| Apr. 23—Billy Ernst..... | L | Lynn, Mass.. | 9 |
| Nov. 24—Tom Causer ..... | W | Birmingham. | 4 |
| 1897 | | | |
| Jan. 28—Dick Burge..... | D | Birmingham. | 10 |
| Apr. 28—Kid Lavigne..... | L | New York.... | 11 |
| Sept. 13—Owen Ziegler.... | L | San Fran.... | 20 |
| Dec. 17—Dal Hawkins..... | K by | San Fran.... | 14 |
| 1898 | | | |
| Feb. 15—Jimmy Kearns... | D | Cleveland.... | 20 |
| Mar. 22—Charley McHugh | W | St. John..... | 1 |
| June 23—Jack Robinson... | D | St. John..... | 12 |
| July 25—Joe Mullins..... | W-F | St. John..... | 2 |
| Oct. 27—Tom Broderick... | W | Yonkers..... | 9 |
| Nov. —Geo. Kirwan..... | D | St. Louis .... | 20 |
| Dec. 17—Jack Bennett..... | D | Toronto..... | 15 |
| 1899 | | | |
| Jan. 16—Spike Sullivan.... | D | New Haven.. | 20 |
| Mar. 10—Chas. McKeever.. | No dc | Philadelphia | 6 |
| Mar. 24—Kid McPartland.. | D | New York... | 25 |

Eddie Connolly—Continued.

| 1899 | | | Rds. |
|---|---|---|---|
| May 9—George Kerwin... | K | Buffalo ..... | 4 |
| June 16—Tim Kearns..... | L | New York... | 22 |
| July 30—Matty Matthews.. | L | Coney Island | 25 |
| Oct. 27—Matty Matthews.. | D | New York... | 25 |
| Dec. 15—Kid McPartland .. | W | New York... | 25 |
| 1900 | | | |
| Jan. 29—Jack Daly .... .. | D | Buffalo..... | 25 |
| Mar. 19—Matty Matthews.. | L | Brooklyn.... | 14 |
| Apr. 19—Twin Sullivan..... | W-F | Boston..... | 8 |
| May 15—Perry Queenan... | W | Chicago..... | 6 |
| May 19—Twin Sullivan..... | D | Boston..... | 15 |
| June 5—Matty Matthews.. | W | Coney Island | 25 |
| Aug. 13—Rube Ferns..... | L | Buffalo..... | 15 |
| Nov. 29—Owen Ziegler..... | K by | Hartford.... | 2 |

---

## CHARLES McKEEVER.

Born Nov. 19, 1873, Slatington, Pa. Height, 5 ft. 7½ in. Lightweight. Color, white.

1894: Won—Tom Farrell, 2 rds. Jimmy Mitchell, 3 rds. Billy Darragh, 4 rds. Stanton Abbott, 6 rds. Draw—Tom Moriarty, 6 rds. Jack McAuliffe, 8 rds. Bull McCarthy, 4 rds. Knockout by—Owen Ziegler, 3 rds. No decision—Owen Ziegler, 4 rds.

| 1895 | | | Rds. |
|---|---|---|---|
| Jan. 5—Jack Hanley..... | K | Philadelphia | 3 |
| Jan. 26—Horace Leeds.... | K by | Philadelphia | 4 |
| Mar. 19—Jack Everhardt... | D | Philadelphia | 6 |
| Oct. 2—Arthur Valentine. | K | Maspeth .... | 17 |

Charles McKeever—Continued.

| | | | | Rds. |
|---|---|---|---|---|
| 1896 | | | | |
| Apr. 13 | Young Griffo | W | Maspeth | 20 |
| July 20 | Kid Lavigne | No dc | New York | 4 |
| Sept. 7 | Billy McCarthy | W | Philadelphia | 6 |
| Oct. 12 | Charley Johnson | W | Philadelphia | 6 |
| 1897 | | | | |
| Mar. 8 | Kid Lavigne | No dc | Philadelphia | 6 |
| May 27 | George Green | L | San Fran | 15 |
| Sept. 10 | Young Griffo | D | Athens, Pa | 15 |
| Oct. 25 | Tom Williams | W | Philadelphia | 6 |
| Dec. 15 | Matty Matthews | D | Athens, Pa | 15 |
| 1898 | | | | |
| Jan. 7 | Jack Bennett | No dc | Philadelphia | 6 |
| Feb. 11 | Jack Bennett | No dc | Philadelphia | 6 |
| Apr. 12 | Matty Matthews | W | Cleveland | 20 |
| Apr. 29 | Jack Daly | No dc | Philadelphia | 6 |
| June 21 | Frank McConnell | L | San Fran | 4 |
| Oct. 7 | Mys. Billy Smith | L | New York | 25 |
| Oct. 28 | Jack Daly | No dc | Philadelphia | 6 |
| Dec. 23 | Tom Broderick | No dc | Philadelphia | 6 |
| 1899 | | | | |
| Jan 21 | Charley Burns | D | Chicago | 6 |
| Feb. 7 | Jim Ferns | W | Chicago | 6 |
| Mar. 10 | Eddie Connolly | No dc | Philadelphia | 6 |
| Apr. 22 | George Kerwin | No dc | Philadelphia | 6 |
| June 26 | Owen Ziegler | W | Coney Island | 7 |
| June 30 | Mys Billy Smith | D | New York | 20 |
| Oct. 20 | Mys Billy Smith | No dc | Philadelphia | 6 |
| Nov. 8 | Mys Billy Smith | L | New York | 20 |
| 1900 | | | | |
| Apr. 6 | Matty Matthews | No dc | Philadelphia | 6 |
| Apr. 27 | Jack Bonner | No dc | Philadelphia | 6 |
| June 8 | Jimmy Handler | L-F | Brooklyn | 6 |
| July 4 | Charley Burns | W | Cripple Cr'k | 20 |
| Oct. 15 | Dido Plumb | W | London | 15 |

# GEORGE GREEN.

(YOUNG CORBETT).

Born Jan. 6, 1872, San Francisco. Height, 5 ft. 8 in. Welterweight. Color, white.

1889: Won—Billy Kramer, 5 rds.

1891: Won—Billy Dooley, 4 rds. Jack Strong, 5 rds. Knockout—Jack Hayes, 2 rds. Jack Foley, 3 rds. Jack Smith, 5 rds. Billy O'Brien, 2 rds.

1892: Knockout—Jack Ring, 2 rds. Draw—Jim Whalen, 16 rds.

1893: Knockout by—Paddy Smith, 28 rds.

1894: Won—Frank Kelly, 12 rds. Knockout—Frank Kelly, 4 rds.

| | | | Rds. |
|---|---|---|---|
| 1895 | | | |
| May 6—Jim Holmes..... | W | Coney Island | 7 |
| June 15—Eddy Pierce..... | K | Coney Island | 3 |
| July 2—Billy Vernon..... | D | New York... | 5 |
| July 19—Shadow Maber.. | K | Baltimore.... | 7 |
| 1896 | | | |
| Feb. —Danny Needham | W | San Fran.... | 8 |
| May 1—Owen Ziegler.... | W | San Fran.... | 10 |
| Aug. 1—Bob McArthur.... | No dc | San Fran.... | 4 |
| Oct. 8—Tom Tracey..... | W | San Fran.... | 10 |
| 1897 | | | |
| Jan. 23—W. Lewis..... | K | Paso Robles. | 2 |
| Mar. 17—Mys. Billy Smith. | W | Carson City. | 12 |
| May 26—Chas. McKeever. | W | San Fran.... | 15 |
| Nov. —Owen Ziegler..... | K | San Fran.... | 1 |
| Sept. 26—Joe Walcott..... | K by | San Fran.... | 18 |
| 1898 | | | |
| Feb. 25—Tommy Ryan.... | L | San Fran.... | 18 |
| June 17—Silver Thorne..... | W-F | Vancouver... | 6 |
| July 29—Mys. Billy Smith.. | L | New York... | 25 |

George Green—Continued.

| | | | Rds. |
|---|---|---|---|
| 1898 | | | |
| Sept. 23—Frank McConnell | K | San Fran.... | 10 |
| Dec. 30—Dan Creedon..... | W | San Fran..... | 20 |
| 1899 | | | |
| May 31—Al. Neill ..... | L | San Fran.... | 20 |
| July 20—Charley Goff..... | K | San Fran.... | 19 |
| Nov. 24—Al. Neill..... | L | San Fran.... | 20 |
| 1900 | | | |
| July 27—Paddy Purtell.... | K | Tacoma..... | 5 |
| Nov. 30—Phil Green..... | K | San Fran.... | 16 |

## JOE WALCOTT.

Born April 7, 1872, Barbadoes, West Indies. Height, 5 ft. 1½ in. Welterweight. Color, black.

1890: Knockout—Tom Powers, 2 rds.

1891: Won—J. Barrett, 1 rd. Alex. Clark, 3 rds. G. V. Meakin, 4 rds. Alex. Clark, 3 rds. Lost—Teddy Kelly, 3 rds.

1892: Won—T. Warren, 4 rds. Tom Powers, 3 rds. Joe Larg, 3 rds. Charley Jones, 3 rds. James Lyman, 4 rds. Jack Connors, 1 rd. Billy Harris, 2 rds. Knockout—J. J. Leahy, 3 rds. Draw—Frank Carey, 3 rds. Fred Morris, 4 rds. Andy Watson, 4 rds. Harry Tracey, 5 rds.

1893: Won—Paddy McGuiggan, 10 rds. Knockout—Jack Hall, 1 rd. Danny Russell, 2 rds. No decision—Harry Tracey, 1 rd. Lost—Mike Harris, 4 rds.

1894: Won—Tommy West, 3 rds. Frank Carpenter, 3 rds. Frank Neill, 3 rds. George Thomas, 1 rd. Billy Green, 2 rds. Knockout—Mike Welsh, 2 rds. Tom Tracey, 16 rds. Mike Harris, 6 rds. Dick O'Brien, 12 rds. Austin Gibbons, 4 rds. Shorty Ahern, 3 rds.

## Joe Walcott—Continued.

| | | | Rds. |
|---|---|---|---|
| 1895 | | | |
| Mar. 1—Billy Smith..... | D | Boston..... | 15 |
| Mar. 6—C. Chapman..... | W | New York .. | 4 |
| Apr. 3—Mick Dunn..... | W | Coney Island | 8 |
| Aug. 28—O'Brien..... | K | Boston ..... | 1 |
| Dec. 2—Geo. Lavigne.... | L | Maspeth .... | 15 |
| 1896 | | | |
| Jan. 30—Jim Jackson..... | W | New York... | 4 |
| Mar. 16—Scott Collins..... | K | Long I. City.. | 7 |
| May 30—Scaldy Bill Quinn | W | Woburn..... | 20 |
| Oct. 12—Scaldy Bill Quinn | W | Maspeth..... | 17 |
| Dec. 10—Tommy West.... | D | New York... | 19 |
| 1897 | | | |
| Mar. 3—Tommy West..... | L | New York... | 20 |
| Apr. 20—Jim Watts ..... | D | New York... | 4 |
| June 14—Tom Tracey..... | D | Philadelphia | 6 |
| Sept. 26—George Green.... | W | San Fran.... | 18 |
| Oct. 29—Kid Lavigne..... | L | San Fran ... | 12 |
| Dec 27—Tom Tracey..... | D | Chicago..... | 6 |
| 1898 | | | |
| Apr. 14—Mys. Billy Smith.. | D | Bridgeport.. | 25 |
| Apr. 22—Tommy West..... | No dc | Philadelphia | 6 |
| Apr. 28—Kid McPartland.. | D | Detroit ..... | 8 |
| Dec. 6—Mys. Billy Smith.. | L | New York... | 20 |
| 1899 | | | |
| Feb. 4—Aus. Jimmy Ryan | K | Cincinnati... | 14 |
| Mar. 16—Billy Edwards.... | K | New York... | 13 |
| Apr. 8—Jim Judge..... | K | Toronto..... | 11 |
| Apr. 25—Dan Creedon..... | K | New York... | 1 |
| May 8—Charley Johnson. | W | Athens..... | 11 |
| May 19—Dick O'Brien..... | K | New York.. | 14 |
| May 30—Jim Watts..... | K | Louisville... | 8 |
| June 12—Harry Fisher..,.. | W | Baltimore... | 11 |
| June 23—Dan Creedon..... | W | New York.. | 20 |
| Nov. 25—Dan Creedon..... | W | Chicago .... | 6 |

Joe Walcott—Continued.

| 1899 | | | Rds. |
|---|---|---|---|
| Nov. 29—Dan Creedon..... | W | Utica ..... | 20 |
| Dec. 5—Bobby Dobbs.... | K | New York... | 6 |
| 1900 | | | |
| Feb. 23—Joe Choynski..... | W | New York... | 7 |
| Mar. 30—Andy Walsh..... | W | New York... | 20 |
| Apr. 10—Dick Moore..... | K | Baltimore ... | 4 |
| May 4—Mys. Billy Smith. | W | New York... | 25 |
| May 11—Jack Bonner..... | No dc | Philadelphia | 6 |
| Aug. 27—Tommy West..... | L | New York... | 11 |
| Sep. 24—Mys. Billy Smith. | W-F | Hartford..... | 10 |
| Dec. 13—Billy Hanrahan... | K | Hartford. ... | 12 |

---

## MYSTERIOUS BILLY SMITH.

(AMOS SMITH).

Born, May 15, 1871, Eastport, Me. Height, 5 ft. 8½ in. Welterweight. Color, white.

1892: Won—Charley Gleason, 4 rds. Knockout—Frank Kelly, 37 rds. Billy Armstrong, 13 rds. Shadow Maber, 26 rds. Danny Needham, 14 rds. Draw—Tommy West, 11 rds.

1893: Knockout—Tom Williams, 2 rds. Draw—Tommy Ryan, 6 rds. Exhibition—Bill McCarthy, 6 rds.

1894: Won—Eddie Butler, 2 rds. Knockout—Fletcher Robbins, 4 rds. Draw—Tommy Ryan, 6 rds. Dick O'Brien, 10 rds. Jack Powers, 6 rds. Lost—Tommy Ryan, 20 rds.

| 1895 | | | Rds. |
|---|---|---|---|
| Feb. 1—Harry Gallagher. | No dc | Philadelphia | 4 |
| Feb. 13—Peter Maher..... | Exb | Lynn, Mass. | 3 |
| Mar. 1—Joe Walcott..... | D | Boston..... | 15 |

Mysterious Billy Smith—Continued.

| | | | Rds. |
|---|---|---|---|
| 1895 | | | |
| Mar. 5—Young Hagen.... | W | Philadelphia | 4 |
| Apr. 1—Jimmy Mann..... | No dc | Atlantic City | 4 |
| May 27—Tommy Ryan.... | D | Coney Island | 18 |
| 1896 | | | |
| Mar. 3—Jack Ryan..... | W | London..... | — |
| Mar. —Ham..... | W | London..... | — |
| Mar. —A. Morris..... | W | London..... | — |
| Mar. 30—Billy Husband.... | K | London..... | 8 |
| May 7—Tommy Ryan.... | No dc | Syracuse.... | 6 |
| May 18—Kid McCoy..... | L | Boston ..... | 6 |
| July 3—Billy Gallagher... | D | San Fran.... | 1 |
| Sept. 3—Jim Ryan..... | L | Astoria, Ore | 7 |
| Nov. 25—Tommy Ryan..... | L | Maspeth .... | 4 |
| 1897 | | | |
| Mar. 17—George Green.... | K by | Carson City. | 12 |
| May 29—Abe Ullman..... | W | New York... | 20 |
| Sept. 6—Mike Dempsey... | K | Brooklyn.... | 2 |
| Oct. 11—Jack Bonner..... | No dc | Philadelphia. | 6 |
| Nov. 15—Kid McCoy..... | L | Chicago..... | 2 |
| Dec. 14—Johnny Gorman.. | W-F | Bridgeport.. | 5 |
| 1898 | | | |
| Jan. 28—Charlie Johnson.. | D | Philadelphia. | 1 |
| Feb. 18—Abe Ullman..... | D | Baltimore ... | 8 |
| Apr. 14—Joe Walcott..... | D | Bridgeport... | 25 |
| May 23—Chas. Johnson ... | D | Athens..... | 15 |
| June 3—Billy Stift..... | L-F | Chicago..... | 5 |
| June 25—Andy Walsh ..... | D | Coney Island | 20 |
| July 29—George Green ... | W | New York... | 25 |
| Aug. 26—Matty Matthews.. | W | New York... | 25 |
| Sept. 5—Andy Walsh..... | D | Coney Island | 25 |
| Oct. 3—Jim Judge..... | K | Scranton ... | 20 |
| Oct. 7—Chas. McKeever. | W | New York... | 25 |
| Nov. 14—Tommy West .... | D | Bridgeport... | 20 |
| Dec. 6—Joe Walcott..... | W | New York... | 20 |

Mysterious Billy Smith—Continued.

| 1899 | | | Rds. |
|---|---|---|---|
| Jan. 24—Aus. Billy Edwards | K | New York... | 14 |
| Mar. 10—Kid Lavigne..... | W | San Fran.... | 14 |
| June 30—Chas. McKeever.. | D | New York... | 20 |
| July 28—Young Mahoney.. | No dc | Philadelphia | 6 |
| Aug. 4—Andy Walsh..... | D | New York... | 25 |
| Sept. 25—Bob Douglass.... | K | Denver..... | 4 |
| Oct. 20—Chas. McKeever.. | No dc | Philadelphia | 6 |
| Nov. 8—Chas. McKeever.. | W | New York... | 20 |
| 1900 | | | |
| Jan. 15—Rube Ferns..... | L-F | Buffalo..... | 21 |
| Jan. 26—Frank M'Connell | K | New York.... | 22 |
| Mar. 12—Young Mahoney. | D | Brooklyn..... | 25 |
| Apr. 17—Matty Matthews. | K by | New York.... | 19 |
| May 4—Joe Walcott..... | L | New York.... | 25 |
| June 29—Jimmy Handler.. | L-F | New York.... | 15 |
| Sept. 11—Young Jackson.. | W | Cleveland... | 18 |
| Sept. 24—Joe Walcott..... | L-F | Hartford..... | 10 |
| Nov. 14—Jim Judge..... | L-F | Savannah.... | 11 |
| Nov. 22—Mike Donovan.. | D | Wheeling.... | 20 |

## KID McPARTLAND.

(WILLIAM LAWRENCE.)

Born 1875, New York city. Height, 5 ft. 8 in. Weight, 132 lbs. Color, white.

1894: Won—Jimmy Reagan, 4 rds. Jack Lynch, 3 rds. Eddie Curry, 6 rds. Jack Burge, 6 rds. Young Cooke, 6 rds. Mike Streeben, 6 rds. Sam Mandeville, 6 rds. Sammy Campbell, 6 rds. Jack Burge, 8 rds. Knockout—Bill Perry, 3 rds. Jimmy Murphy, 2 rds. Mike Murphy, 2 rds. Peter Ryan, 7 rds. Bob Farrell, 6 rds. Joe Hennessy, 2 rds. Joe Tongs, 1 rd. Jack Carroll, 1 rd. Jack Fitzjames, 6 rds.

Kid McPartland—Continued.

| | | | | Rds. |
|---|---|---|---|---|
| 1895 | | | | |
| ..... | —Mike McNamara. | W | Brooklyn.... | 6 |
| ..... | —Jack Denny..... | K | New York... | 2 |
| ..... | —George M'Fadden | L | New York... | 4 |
| ..... | —Jack Lynch..... | K | New York... | 2 |
| ..... | —Jimmy Potts..... | K | Paterson .... | 5 |
| ..... | —Joe McManus.... | K | Brooklyn.... | 2 |
| ..... | —Eddie Loeber.... | W | Brooklyn.... | 6 |
| ..... | —Joe Hopkins..... | W | Brooklyn..... | 8 |
| ..... | —Mike Martin..... | K | Brooklyn.... | 6 |
| ..... | —Jack Burge..... | W | New York... | 6 |
| ..... | —Marty McCue.... | No dc | Brooklyn.... | 8 |
| 1896 | | | | |
| ..... | —Tommy Butler ... | W | Brooklyn.... | 10 |
| ..... | —Frank Garrard... | W | New York... | 7 |
| ..... | —Billy Gibbons ..... | W | New York... | 7 |
| ..... | —Johnny Gorman.. | D | Brooklyn.... | 10 |
| ..... | —Hugh McWinters | W | New York... | 10 |
| ..... | —Joe Mullins..... | W | New York... | 5 |
| ..... | —Billy Ahern..... | D | New York... | 10 |
| ..... | —Mike McManus.. | W | Albany..... | 10 |
| ..... | —Stanton Abbott.... | W | New York... | 10 |
| ..... | —Jimmy Handler .. | W | New York... | 10 |
| ..... | —Harry Peterson... | W | New York... | 10 |
| ..... | —Jack Hanley..... | W | Syracuse.... | 20 |
| ..... | —Tommy Butler.... | K | Brooklyn.... | 2 |
| Dec. 26 | —Owen Ziegler..... | D | New York... | 20 |
| 1897 | | | | |
| Feb. 8 | —Kid Lavigne..... | L | New York... | 25 |
| Mar. 8 | —Sam Tonkins..... | W | New York... | 13 |
| Mar. 30 | —Jack Everhardt.. | D | New York... | 20 |
| Apr. 24 | —Billy Selfridge... | W | New York... | 10 |
| July 19 | —Tommy Ryan.... | K | Staten Island | 1 |
| Aug. 16 | —Tommy McCune. | K | Buffalo..... | 1 |
| Aug. 16 | —Kid Johnson..... | K | Buffalo..... | 5 |
| Sept. 20 | —Jack Daly..... | No dc | Philadelphia | 6 |

Kid McPartland—Continued.

| | | | Rds. |
|---|---|---|---|
| 1897 | | | |
| Oct. 22—Ed Dacey..... | K | New Orleans | 1 |
| Dec. 6—Joe Burke..... | K | Brooklyn.... | 2 |
| 1898 | | | |
| Jan. 28—Harry Lemon.... | W | Ni'gara Falls | 9 |
| Feb. 11—Johnny Laughlin.. | W | Hamilton, O. | 13 |
| Feb. 18—Jerome Quigley.. | No dc | Philadelphia | 6 |
| Mar. 9—Jack Hammond.. | No dc | Detroit..... | 6 |
| Apr. 28—Joe Walcott..... | D | Detroit..... | 8 |
| May 23—Jack Daly..... | L-F | New York... | 15 |
| June 3—Tom Tracey..... | W-F | Chicago..... | 2 |
| June 18—Matt Matthews.... | D | Coney Island | 20 |
| July 25—Jack Everhardt... | D | Coney Island | 25 |
| Aug. 19—Owen Ziegler..... | W | New York... | 20 |
| Aug. 29—Jack Daly..... | W | Coney Island | 25 |
| Nov. 4—Joe Gans..... | L | New York... | 20 |
| Dec. 20—Dal Hawkins..... | K by | New York... | 3 |
| 1899 | | | |
| Jan. 16—Jack Carrig..... | W | Buffalo..... | 20 |
| Mar. 2—Tom Broderick... | W | Hartford..... | 20 |
| Mar. 24—Eddie Connolly .. | D | New York... | 25 |
| May 5—Jack Bennett..... | K | New York... | 5 |
| May 23—Spike Sullivan.... | W | New York... | 25 |
| Sept. 15 - Otto Sieloff..... | W | New York... | 25 |
| Oct. 13—Owen Ziegler..... | W | New York... | 25 |
| Nov. 17 -Matty Matthews.. | D | Chicago..... | 6 |
| Dec. 15—Eddie Connolly... | L | New York... | 25 |
| Dec. 22—Joe Gans..... | D | Chicago..... | 6 |
| 1900 | | | |
| Jan. 29—Matty Matthews. | K by | Brooklyn..... | 1 |
| Feb. 16—Matty Matthews.. | L | New York.... | 17 |
| May 12—Percy McIntyre.. | W | Brooklyn..... | 20 |
| May 22—Billy Ernst ..... | W | Coney Island | 6 |
| June 7—Jack Daly ..... | L | Waterbury... | 25 |
| Aug. 9—Geo. McFadden.. | L | New York... | 16 |

JOE GANS.

# DAL HAWKINS.

Born in 1871, San Francisco, Cal. Featherweight. Color, white.

1888: Draw—Chas. Rochette, 4 rds

1889: Won—Fred Bogan, 15 rds. Draw—Fred Bogan, 75 rds.

1890; Won—Jerry Haley, 14 rds.

1891: Knockout—Dan Mahoney, 29 rds. Billy Donegan, 8 rds. Billy Donegan, 8 rds. No decision—Tom Gillen, 3 rds.

1892: Knockout—Spider Gallagher, 4 rds. Jack Killen, 8 rds.

1893: Knockout—W. Miller, 15 rds.

1894: Knockout—Harry Jones, 10 rds. Lost—Tom Hogan, 8 rds.

| | | | Rds. |
|---|---|---|---|
| 1895 | | | |
| Sept. 26—Chas. Rochette... | W-F | Colma, Cal.. | 8 |
| 1896 | | | |
| Mar. 12—McGoldrick ..... | K | San Fran.... | 2 |
| May 1—J. J. McGinley.... | K | San Fran.... | 6 |
| May 28—Owen Ziegler..... | L | San Fran.... | 8 |
| Oct. 6—Joe Gans..... | W | New York... | 15 |
| Nov. 20—Harry Ferrick.... | W | San Fran.... | 3 |
| 1897 | | | |
| Mar. 17—Martin Flaherty.. | K | Carson City. | 1 |
| May 27—Chas. McKeever.. | W | San Fran.... | 15 |
| July 23—George Dixon.... | D | San Fran.... | 20 |
| Dec. 17—Eddie Connolly... | K | San Fran.... | 14 |
| 1898 | | | |
| Jan. 12—Jack Green..... | D | Seattle, Wash | 6 |
| June 24—Spike Sullivan.... | K by | New York... | 22 |
| Dec. 20—Kid McPartland.. | K | New York... | 3 |

Dal Hawkins—Continued.

| | | | | Rds. |
|---|---|---|---|---|
| 1899 | | | | |
| Mar. 3 | —Frank Erne..... | K by | San Fran..... | 7 |
| July 7 | —Jack O'Brien..... | L | New York... | 25 |
| Dec. 4 | -Jack Carrig..... | K | Buffalo..... | 5 |
| 1900 | | | | |
| Jan. 1 | —Patsy Sweeney .. | K | Hartford..... | 2 |
| Jan. 25 | —Martin Flaherty.. | D | Hartford ..... | 20 |
| Feb. 20 | —Young Kenny... | W | Chicago ..... | 5 |
| Mar. 7 | —Percy McIntyre.. | W | Utica..... | 25 |
| Mar. 17 | —George Kerwin.. | W | Chicago..... | 3 |
| Apr. 23 | —Jerry Sullivan.... | W | Brooklyn..... | 2 |
| May 25 | —Joe Gans ..... | K by | New York.... | 2 |
| Aug. 31 | —Joe Gans ..... | K by | New York ... | 3 |
| Sept. 11 | —Jim Popp..... | W | Chicago..... | 6 |
| Oct. 2 | —Otto Sieloff ..... | W | Chicago..... | 6 |

## JACK DALY.

(CORNELIUS T. MORIARTY.)

Born in 1873, Wilmington, Del. Height, 5 ft. 7¾ in.
Lightweight.

| | | | | Rds. |
|---|---|---|---|---|
| ..... | —Jack Everhardt... | D | Alabama .... | 4 |
| ..... | —Owen Harney.... | W | New Orleans | 9 |
| ..... | —Billy Young..... | W | Washington. | 5 |
| ..... | —Al O'Brien..... | W | Washington. | 6 |
| ..... | —Frank Bollen..... | W | Wilmington . | 6 |
| ..... | —Joe Flynn..... | W | Wilmington . | 3 |
| ..... | —Billy Dacey. ..... | W | Wilmington . | 1 |
| ..... | —Chris Johnson.... | W | Baltimore ... | 5 |
| ..... | —Abe Ullman..... | D | Baltimore ... | 6 |
| ..... | —Mike Leonard.... | W | Baltimore ... | 2 |
| ..... | —Joe Burnett..... | W | Washington. | 9 |
| ..... | —Howard Wilson.. | W | Washington. | 14 |

Jack Daly—Continued.

| | | | Rds. |
|---|---|---|---|
| ..... —Billy Dooley..... | W | Washington. | 5 |
| ..... —Bull McCarthy.... | W | Philadelphia | 6 |
| ..... —Chas. McKeever . | D | Wilmington . | 6 |
| ..... —Tom Moriarty.... | W | New York... | 8 |
| ..... —Jim Franey..... | D | Wilmington . | 11 |
| ..... —Stanton Abbott... | D | Washington. | 37 |
| ..... —Jim Franey..... | W | Wilmington . | 9 |
| ..... —Frank Wongo..... | W | Wilmington . | 10 |
| ..... —Tom McCune..... | W | Philadelphia | 6 |
| ..... —Chas. McKeever.. | D | Philadelphia | 6 |
| ..... —Martin Judge..... | W | Philadelphia | 3 |
| ..... —Jack Bennett..... | W | Philadelphia | 3 |
| 1897 | | | |
| Mar. 1—Billy Vernon..... | W | New York... | 9 |
| ..... —Isidore Strauss... | W | Philadelphia | 6 |
| ..... —Jack Bennett ..... | W | Philadelphia | 6 |
| ..... —Jimmy McHale... | W | Philadelphia | 5 |
| ..... —Jack Everhardt... | D | Philadelphia | 6 |
| ..... —Matty Matthews.. | W | Syracuse.... | 20 |
| ..... —Eddie Connolly... | D | New York... | 20 |
| ..... —Owen Ziegler..... | D | Philadelphia | 6 |
| ..... —Horace Leeds.... | D | Atlantic City. | 4 |
| Sept. 20—Kid McPartland.. | D | Philadelphia | 6 |
| Sept. 27—Young Griffo..... | D | Philadelphia | 6 |
| ..... —Joe Gans..... | D | Philadelphia | 6 |
| ..... —Mike Kearney.... | W | Wilmington. | 10 |
| Nov. 24—Billy Ernst..... | K. | Brooklyn.... | 19 |
| Dec. 28—Jack Everhardt... | D | New Orleans | 10 |
| 1898 | | | |
| Feb. 4—Jack O'Brien..... | D | Philadelphia | 6 |
| Mar. 17—Kid Lavigne..... | D | Cleveland ... | 20 |
| Apr. 11—Kid Lavigne..... | No dc | Philadelphia | 6 |
| Apr. 29—Chas. McKeever. | No dc | Philadelphia | 6 |
| May 23—Kid McPartland.. | W-F | New York... | 15 |
| Aug. 29—Kid McPartland.. | L | Coney Island | 25 |

Jack Daly—Continued

| | | | | Rds. |
|---|---|---|---|---|
| 1898 | | | | |
| Oct. 10 | Owen Ziegler | W | Coney Island | 25 |
| Oct. 17 | Jem Curran | W | Syracuse | 20 |
| Oct. 28 | Chas. McKeever | No dc | Philadelphia | 6 |
| Dec. 27 | Joe Gans | L | New York | 25 |
| 1899 | | | | |
| Jan. 27 | Frank Bartley | W | Chicago | 6 |
| Feb 6 | Charley Burns | D | Cincinnati | 6 |
| Feb. 9 | Ed Bennett | K | Fairview | 11 |
| Apr. 21 | Young Mahoney | No dc | Philadelphia | 6 |
| July 14 | Tim Kearns | L | New York | 12 |
| Dec. 23 | Geo. McFadden | D | Brooklyn | 20 |
| 1900 | | | | |
| Jan. 26 | Jack Burke | K | Wilmington | 2 |
| Jan. 29 | Eddie Connolly | D | Buffalo | 25 |
| Feb. 23 | Kid Parker | D | Denver | 10 |
| Mar. 23 | Kid Parker | K by | Denver | 2 |
| Apr. 17 | Geo. McFadden | No dc | Philadelphia | 6 |
| June 7 | Kid McPartland | W | Waterbury | 25 |
| Oct. 26 | Jack O'Brien | D | Waterbury | 20 |

## GEORGE DIXON.

Born July 29, 1870, Halifax, Nova Scotia. Height, 5 ft. 3½ in. Featherweight. Color, black.

1886: Knockout—Young Johnson, 3 rds.

1887: Won—Elias Hamilton, 8 rds. Young Mack, 3 rds.

1888: Won—Jack Lyman, 5 rds. Charley Parton, 6 rds. Barney Finnegan, 7 rds. Ned Morris, 3 rds. Jimmy Brackett, 5 rds. Draw—Paddy Kelly, 15 rds. Tommy Doherty, 8 rds. Tommy Doherty, 9 rds. Hank Brennan, 14 rds. Hank Brennan, 9 rds. Hank Brennan, 15 rds.

George Dixon—Continued.

1889: Won—Paddy Kelly, 10 rds. Billy James, 3 rds. Mike Sullivan, 7 rds. Draw—Frank Maguire, 10 rds. Hank Brennan, 26 rds. Knockout—Eug. Hornbacher, 2 rds. Lost—George Wright, 1 rd.

1890: Won—Joe Murphy, 4 rds. Paddy Kearney, 4 rds. Joseph Farrell, 2 rds. Matt McCarthy, 3 rds. Nunc Wallace, 18 rds. Johnny Murphy, 40 rds. W. J. Allen, 2 rds. Virginia Rosebud, 3 rds. Nick Collins, 4 rds. Draw—Cal. McCarthy, 70 rds. Knockout—Jack Carey, 3 rds. Lee Andrews, 4 rds. W. Dyson, 2 rds.

1891: Won—Cal. McCarthy, 22 rds. Martin Flaherty, 6 rds. Marcellus Baker, 3 rds. Dan Coakley, 3 rds. Hornbacher, 4 rds. Nick Collins, 4 rds. Lee Damro, 4 rds. Draw—Bobby Burns, 4 rds. Jack Fitzpatrick, 4 rds. Knockout—Abe Willis, 5 rds. Frank Wall, 2 rds.

1892: Won—Tom Warren, 3 rds. E. McCloskey, 4 rds Young, 4 rds. Billy Russell, 2 rds. Draw—Kent'ky Rosebud, 4 rds. Kent'ky Rosebud, 4 rds. Knockout—Watson, 1 rd. Fred Johnson, 14 rds. Jack Skelly, 8 rds.

1893: Won—Eddie Eckhardt, 4 rds. Mike Gillespie, 4 rds. Bill Young, 4 rds. Kent'ky Rosebud, 4 rds. Jack Downey, 2 rds. Draw—George Siddons, 12 rds. Jerry Barnett, 4 rds. Knockout—Eddie Boerum, 4 rds. Eddie Pierce, 3 rds. Solly Smith, 7 rds. P. J. Hennessey, 2 rds. Lost—Billy Plimmer, 4 rds.

1894: Won—Robert Heeny, 2 rds. Ed. Doyle, 1 rd. Joe Flynn, 4 rds. Draw—Young Griffo, 20 rds. Knockout—Paddy Lemons, 1 rd. Exb—Kent'ky Rosebud, 2 rds.

| 1895 George Dixon—Continued. | | | Rds. |
|---|---|---|---|
| Jan. 19—Young Griffo..... | D | Coney Island | 25 |
| Mar. 6—John Conroy..... | W | New York... | 2 |
| Mar. 7—Sam Bolen..... | W | New York... | 6 |
| May 8—Chas. Slusher.... | W | Louisville ... | 4 |
| July 31—Tommy Connolly. | K | Boston ..... | 4 |
| Aug. 27—Johnny Griffin.... | W | Boston..... | 25 |
| Oct. 28—Young Griffo..... | D | New York... | 10 |
| Dec. 5—Frank Erne..... | D | New York... | 10 |
| 1896 | | | |
| Jan. 30—Pedlar Palmer.... | D | New York... | 6 |
| Mar. 17—Jerry Marshall... | W | Boston ..... | 7 |
| June 16—Martin Flaherty.. | D | Boston ..... | 20 |
| Sept. 25—Tommy White... | D | New York... | 20 |
| Nov. 27—Frank Erne..... | L | New York... | 20 |
| 1897 | | | |
| Jan. 22—Billy Murphy..... | K | New York... | 6 |
| Feb. 15—Jack Downey..... | D | New York... | 20 |
| Apr. 7—Frank Erne..... | W | New York... | 25 |
| Apr. 26—Johnny Griffin.... | W | New York... | 20 |
| June 21—Walter Edgerton.. | No dc | Philadelphia. | 6 |
| July 23—Dal Hawkins..... | D | San Fran.... | 20 |
| Oct 4—Solly Smith..... | L | San Fran.... | 20 |
| 1898 | | | |
| Mar. 31—Tommy White.... | D | Syracuse.... | 20 |
| June 6—Eddie Santry..... | W | New York... | 20 |
| July 1—Ben Jordan..... | L | New York... | 25 |
| Aug. 29—Jimmy Dunn. ... | No dc | Fall River... | 6 |
| Sept. 5—Joe Bernstein .... | No dc | Philadelphia. | 6 |
| Nov. 11—Dave Sullivan.... | W-F | New York... | 10 |
| Nov. 29—Oscar Gardner... | W | New York... | 25 |
| 1899 | | | |
| Jan. 17—Young Pluto..... | K | New York... | 10 |
| May 15—Kid Broad..... | W | Buffalo ..... | 20 |
| June 2—Joe Bernstein.... | W | New York.... | 25 |
| July 3—Sam Bolen..... | K | Louisville.... | 3 |
| July 11—Tommy White... | W | Denver ..... | 20 |

| 1899 | George Dixon—Continued. | | | Rds. |
|---|---|---|---|---|
| July 14 | —Eddie Santry..... | W | Chicago..... | 6 |
| Aug. 11 | —Eddie Santry..... | D | New York... | 20 |
| Oct. 13 | —Tim Callahan.... | No dc | Philadelphia. | 6 |
| Nov. 2 | —Will Curley..... | W | New York... | 25 |
| Nov. 21 | —Eddie Lenny..... | W | New York... | 25 |
| 1900 | | | | |
| Jan. 9 | —Terry McGovern. | L | New York.... | 8 |
| Feb. 21 | —Terry McGovern. | Exb | New York.... | 3 |
| June 4 | —Tim Callahan.... | No dc | Philadelphia. | 6 |
| June 12 | —Benny Yanger... | D | Chicago..... | 6 |
| June 23 | —Terry McGovern. | L | Chicago..... | 6 |
| July 31 | —Tommy Sullivan. | L | Coney Island. | 6 |

## BEN JORDAN (ENGLAND).

Born April 1, 1871, Bermondsey, Eng. Height, 5 ft. 6½ in. Featherweight. Color, white.

| | | | | Rds. |
|---|---|---|---|---|
| ..... | —Darky Wallace... | W | ..... | 6 |
| ..... | —Jem Gough..... | W | London..... | 3 |
| ..... | —Sid Phillips..... | W | London..... | — |
| ..... | —J. Whelan ..... | W | London..... | — |
| ..... | —J. Gray..... | W | London..... | — |
| ..... | —C. Meacock..... | W | London ..... | 10 |
| ..... | —Joe Portley..... | W | ..... | 19 |
| 1897 | | | | |
| Feb. 23 | —Fred Johnson..... | W | London..... | 13 |
| Nov. 29 | —Tommy White.... | W | London..... | 19 |
| 1898 | | | | |
| Apr. 4 | —Eddy Curry..... | W | London..... | 17 |
| July 1 | —George Dixon.... | W | New York... | 25 |
| Dec. 17 | —Wallace forfeited | — | London..... | — |
| 1899 | | | | |
| May 29 | —Harry Greenfield. | K | London..... | 9 |
| Oct. 10 | —Eddie Santry..... | K by | New York... | 16 |
| 1900 | | | | |
| May 28 | —Tommy Hogan... | K | London ..... | 4 |

# JOE BERNSTEIN.

Born November, 1877, New York. Height, 5 ft. 5½ in. Featherweight. Color, white.

1894: Won—Young Leonard, 1 rd. Jack Connors, 5 rds. Larry Larkins, 5 rds. Young Mitchell, 2 rds. Jack Connors, 19 rds.

| 1895 | | | Rds. |
|---|---|---|---|
| ..... —Jack Nelson..... | W | New Haven. | 14 |
| ..... —George Blacky... | W | New York... | 3 |
| ..... —Harry Fisher..... | W | New York... | 6 |
| ..... —Tom Brady..... | D | New York . | 6 |
| ..... —George Justice... | D | New York... | 10 |
| ..... —Dolly Lyons..... | W | New York... | 8 |
| 1896 | | | |
| Jan. 18—George Justice.... | D | ..... | 10 |
| Apr. 23—George Justice ... | D | ..... | 6 |
| May 2—Eddie Hayes .... | D | New York... | 6 |
| May 8—Al. Allen..... | W | New York... | 8 |
| ..... —George Justice.... | W | New York... | 10 |
| June 18—Charlie Leopold.. | W | New York... | 4 |
| June 27—Billy Hanson..... | W | New Jersey. | 5 |
| ..... —Jimmy Larkins... | W | Yonkers..... | 5 |
| July 27—Dolly Lyons..... | D | New York... | 8 |
| Aug. 17—Charley Kelly.... | D | New York... | 5 |
| Oct. 5—Sammy Kelly .... | L | New York... | 10 |
| Oct 23—Frank Patterson.. | D | Maspeth .... | 10 |
| Nov. 30—Billy Whistler.... | L | Brooklyn.... | 15 |
| Dec. 17—Joe Fairburn .... | D | Philadelphia. | 6 |
| Dec. 26—Billy Whistler.... | D | New York... | 15 |
| 1897 | | | |
| Jan. 11—Spike Sullivan.... | K by | New York... | 7 |
| Feb. 6—Frank Bryant .... | D | New York... | 15 |
| Feb. 12—Danny McMahon. | W | Scranton .... | 20 |

Joe Bernstein—Continued.

| 1897 | | | Rds. |
|---|---|---|---|
| ..... —Tommy Creed.... | W | South Beach. | 8 |
| Apr. 24—Marty McCue.... | D | New York... | 20 |
| May 15—Billy O'Donnell .. | L | New York... | 20 |
| ..... —Jack McGillen.... | D | Pittsburg.... | 8 |
| ..... —Johnny Lavack... | D | Cleveland.... | 15 |
| June 12—Dolly Lyons..... | W | New York... | 4 |
| ..... —Jimmy Purcell.... | W | New York... | 8 |
| ..... —Jack Sullivan..... | W | New York... | 3 |
| July 29—Fred Wright ..... | W | Scranton .... | 20 |
| Sept. 14—Fred Wright . | W | Brooklyn..... | 10 |
| Oct. 15—Billy O'Donnell... | W | Brooklyn.... | 20 |
| ..... —Mark Kerwin..... | W | Pittsburg.... | 4 |
| ..... —Fred Fairman.... | W | Pittsburg.... | 3 |
| Nov. 12—Fred Wright..... | W | Brooklyn.... | 10 |
| Dec. 23—Billy Whistler.... | D | Brooklyn.... | 20 |
| 1898 | | | |
| Jan. 29—Joe Fairburn..... | W | Philadelphia. | 6 |
| Mar. 28—Jack Reeder..... | D | Altoona .... | 6 |
| Mar. 31—Joe Elliott..... | D | Baltimore ... | 8 |
| Apr. 11—Loudon Campbell | D | Pittsburg.... | 12 |
| May 11—Jim Reeder ..... | D | Altoona ..... | 8 |
| May 29—Danny McBride.. | D | Brooklyn .... | 20 |
| July 22—Eddie Santry..... | W | New York... | 20 |
| Sept. 2—El. McCloskey... | W | New York... | 15 |
| Sept. 5—George Dixon ... | No dc | Philadelphia. | 6 |
| Nov. 10—Billy Whistler.... | D | Baltimore ... | 20 |
| Dec. 23—Billy O'Donnell... | D | Brooklyn.... | 20 |
| 1899 | | | |
| Feb. 3—Young Pluto..... | W | Brooklyn.... | 20 |
| Mar. 10—Dolly Lyons ..... | W | Brooklyn.... | 20 |
| Mar. 27—Dave Sullivan.... | D | Brooklyn.... | 25 |
| Apr. 28—Terry McGovern. | L | New York... | 25 |
| June 2—George Dixon ... | L | New York... | 25 |

Joe Bernstein—Continued.

| 1899 | | | Rds. |
|---|---|---|---|
| Aug. 18—Solly Smith..... | K | New York... | 13 |
| Sept. 1—Eddie Lenny..... | D | Brooklyn.... | 20 |
| Sept. 30—Dave Sullivan.... | D | New York... | 25 |
| Nov. 10—Dave Sullivan.... | D | New York... | 25 |
| Dec. 1—Dave Wallace.... | K | New York... | 1 |
| Dec. 7—Tony Moran..... | W | Brooklyn.... | 25 |
| Dec. 16—Billy Barrett ..... | D | Brooklyn.... | 20 |
| 1900 | | | |
| Jan. 19—Kid Broad ..... | L | New York.... | 25 |
| Feb. 2—Kid Broad. ..... | K by | New York.... | 13 |
| Apr. 23—Kid Conroy..... | W | New Haven.. | 15 |
| Apr. 27—Oscar Gardner .. | L-F | New York.... | 16 |
| June 22—Solly Smith..... | W-F | New York.... | 14 |
| Aug. 23—Oscar Gardner.. | L-F | New York ... | 12 |
| Nov. 2—Terry McGovern | K by | Louisville..... | 7 |

## MARTIN FLAHERTY.

Born Feb. 4, 1872, Lowell, Mass. Height, 5 ft. 4 in. Weight, 122 lbs. Color, white.

1888: Won—Sammy Cohen, 3 rds.

1889: Won—Sun Ashe, 6 rds.

1890: Won—Young Quill, 6 rds. Jimmy Kennard, 1 rd. Scotty Cox, 4 rds. Henry McCoy, 6 rds. Knockout—Billy Vincent, 3 rds. Draw—Sun Ashe, 10 rds.

1891: Knockout—Link Pope, 26 rds. Draw—Geo. Dixon, 6 rds. Abe Lloyd, 60 rds.

1893: Knockout—Bobby Burns, 32 rds. Bobby Burns, 18 rds.

Martin Flaherty—Continued.

1894: Won—Jerry Sullivan, 7 rds. Lost—Willie Joh, 6 rds.

| | | | Rds. |
|---|---|---|---|
| 1895 | | | |
| Jan. 21—Young Starlight.. | L | Boston..... | 5 |
| July 31—Patsy Hennessy.. | D | Lowell..... | 20 |
| Sept. 2—Joe Mullins..... | W | New London | 1 |
| 1896 | | | |
| Jan. 31—Danny McBride.. | L | New York.... | 6 |
| Feb. 4—Joe Mullins..... | D | Boston... .. | 8 |
| Feb. 22—Danny McBride.. | K | New York... | 7 |
| Feb. 25—Jimmy Kennard. | W | Lynn..... | 1 |
| Mar. 5—Spike Sullivan.... | D | Boston ..... | 12 |
| Mar. 7—Jack Skelly..... | D | New York... | 6 |
| Mar. 29—Al Bellveau..... | W | Holyoke..... | 4 |
| Apr. 6—Johnny Gorman.. | D | Long I. City. | 8 |
| Apr. 20—Jack Foley..... | W | Boston..... | 7 |
| June 16—George Dixon.... | D | Boston ..... | 20 |
| Sept. 28—Jack Downey.... | D | Brooklyn.... | 15 |
| Oct. 26—Johnny Gorman.. | D | Hartford..... | 15 |
| Dec. 7—Larry Burns..... | D | Buffalo..... | 15 |
| 1897 | | | |
| Feb. 8—Joe Mullins..... | D | Buffalo..... | 20 |
| Feb. 20—Frank Erne..... | W | New York... | 20 |
| Mar. 17—Dal Hawkins..... | K by | Carson City.. | 1 |
| May 24—Joe Hopkins..... | D | Buffalo ..... | 20 |
| Sept. 21—Geo. Siddons..... | W | New London | 20 |
| Oct. 28—Danny McBride.. | W | Bridgeport... | 10 |
| Nov. 16—Larry Burns..... | L | Troy..... | 16 |
| 1898 | | | |
| Feb. 15—Larry Burns..... | K | Troy ..... | 18 |
| Mar. 8—Jimmy Gorman.. | W | Troy ..... | 20 |
| June 6—Billy O'Donnell.. | D | Buffalo..... | 20 |
| Nov. 21—Geo. McFadden.. | D | Boston ..... | 15 |
| Dec. 12—Larry Burns..... | W | Troy..... | 20 |

Martin Flaherty—Continued.

| 1899 | | | Rds. |
|---|---|---|---|
| Feb. 16—Danny McBride.. | K | Brooklyn.... | 5 |
| Feb. 22—Oscar Gardner... | D | Hartford .... | 20 |
| Apr. 18—Larry Burns..... | W | Albany ..... | 20 |
| May 12—Oscar Gardner... | D | New York... | 25 |
| May 19—Jack O'Brien..... | L | New York... | 25 |
| June 17—Charley Miner... | W-F | Brooklyn.... | 5 |
| Aug. 29—Billy Gardner.... | No dc | Wallingford. | 6 |
| Oct. 5—Jack Downey.... | D | Brooklyn.... | 25 |
| Oct. 10—Tommy Hogan... | W | St. Louis.... | 20 |
| Oct. 30—Tim Kearns..... | K by | Brooklyn .... | 2 |
| Dec. 21—Spike Sullivan.... | K by | Troy..... | 20 |
| 1900 | | | |
| Jan. 25—Dal Hawkins..... | D | Hartf rd.... | 20 |
| Mar. 19—Danny McBride .. | L-F | Lynn..... | 1 |
| Aug. 20—Jack Hamilton ... | D | Troy..... | 20 |
| Nov. 6—Oscar Gardner ... | No dc | Hartford.... | 12 |

## TOMMY WHITE.

Born 1873, Chicago, Ill. Height, 5 ft. 7½ in. Featherweight. Color, white.

1889: Draw—Tommy Morgan, 54 rds.

1890: Won—Tom Brennan, 3 rds. Tom Brennan, 3 rds. Lost—Billy Brennan, 48 rds. Geo. Siddons, 41 rds,

1891: Knockout—Billv Weston, 3 rds. P. Peterson, 5 rds. Draw—Danny Daly, 91 rds.

1892; Won—Chas. Webber, 6 rds. Draw—Ike Weir, 10 rds. Billy Murphy, 32 rds.

1893: Draw—Young Griffo, 8 rds.

## Tommy White—Continued.

1894: Won—Al. Jansen, 8 rds. Danny Daly, 6 rds. Knockout—Jim Morrissey, 5 rds Jack Robinson, 2 rds.

| | | | Rds. |
|---|---|---|---|
| 1895 | | | |
| Mar. 18—Geo. Siddons..... | W | Chicago..... | 6 |
| July 11—Billy Murphy..... | D | Columbus... | 20 |
| Sept. 13—Eugene Bezenah . | D | Columbus... | 20 |
| Oct. 3—John Van Heest.. | D | Terre Haute. | 20 |
| Nov. 18—Arthur Schultz.... | No dc | Chicago..... | 4 |
| 1896 | | | |
| Feb. 27—Marty McCue.... | W | New York... | 6 |
| Mar. 24—Willie Joh..... | D | New York... | 8 |
| Mar. 28—Harry Apfel..... | W | New York... | 8 |
| Apr. 18—Larry Burns..... | D | New York .. | 10 |
| May 2—Jack Burge..... | W | New York... | 5 |
| May 6—Danny McBride.. | W | New York... | — |
| May 12—Larry Burns ..... | W | Albany..... | — |
| ..... —Johnny Gorman.. | D | New York... | — |
| July 14—John Van Heest... | K | Albany..... | 5 |
| Aug. 8—Eddie Santry..... | K | Lemont..... | 7 |
| Sept. 25—George Dixon.... | D | New York... | 20 |
| 1897 | | | |
| Jan. 12—Solly Smith..... | D | New York... | 25 |
| Jan 23—Jack Skelly..... | K | New York... | 5 |
| Apr. 13—Eddie Curry..... | W | New York... | 20 |
| Nov. 29—Ben Jordan..... | L | London..... | 19 |
| 1898 | | | |
| Feb. 7—Billy Whistler.... | D | Trenton..... | 15 |
| Feb. 16—Young Mahoney. | L | Athens, Pa.. | 16 |
| Feb. 25—Jack Delaney..... | W | Yonkers..... | 20 |
| Mar. 11—Billy Whistler ... | No dc | Baltimore.... | 8 |
| Mar. 31—George Dixon.... | D | Syracuse..... | 20 |
| Apr. 9—Harry Lyons..... | W | Chicago..... | 6 |
| June 21—Larry Burns..... | D | Troy..... | 20 |

Tommy White—Continued.

| 1898 | | | Rds. |
|---|---|---|---|
| Aug. 1—Solly Smith..... | D | Coney Island | 25 |
| Oct. 3—Danny McBride.. | W | Coney Island | 6 |
| Oct. 24—Jack Daly (Chi)... | D | Chicago..... | 6 |
| Nov. 15—Perry Queenan... | D | Chicago..... | 6 |
| Dec. 7—Billy Moore..... | W | Syracuse.... | 20 |
| Dec. 12—Kid Ryan..... | K | Chicago..... | 3 |
| Dec. 19—Joe Youngs..... | W | Chicago..... | 6 |
| 1899 | | | |
| Jan. 14—Joe Cain..... | D | Chicago..... | 6 |
| Jan. 25—Jack O'Keefe.... | D | Memphis .... | 20 |
| Feb. 10—Joe Cain..... | D | Chicago..... | 6 |
| Feb. 27—Goulette (Mich.).. | W | Detroit..... | 8 |
| Mar 30—Jack Dempsey... | W | Denver..... | 20 |
| Apr. 7—Kid Goulette..... | D | Memphis.... | 20 |
| July 11—George Dixon.... | L | Denver ..... | 20 |
| Aug. 17—Billy O Donnell... | W | Sioux City... | 20 |
| Aug. 30—Harry Lyons..... | W | Dubuque..... | 20 |
| Oct. 2—Kid Ashe..... | D | Cincinnati.... | 15 |
| Dec. 11—Art Simms..... | D | Cleveland.... | 20 |
| 1900 | | | |
| Feb. 20—Oscar Gardner.. | D | Chicago..... | 6 |
| Apr. 17—Terry McGovern. | No dc | Chicago ..... | 6 |
| June 12—Terry McGovern. | K by | Coney Island. | 3 |
| Dec. 8—Terry McGovern. | L | Milwaukee.. | 4 |

---

## WILL CURLEY.

(ENGLAND).

Born Aug. 16, 1877, Newcastle, Eng. Height, 5 ft. 5½ in. Featherweight. Color, white.

| | | | Rds. |
|---|---|---|---|
| ..... —L. Curtens..... | W | ..... | 3 |
| ..... —Curtin..... | W | ..... | 7 |
| ..... —T. Kelly..... | W | ..... | 2 |

Will Curley—Continued.

| | | | | Rds. |
|---|---|---|---|---|
| ..... | —T. Sexton..... | W | London ..... | 6 |
| ..... | —Sparrow..... | W | Glasgow..... | 3 |
| ..... | —E. Francis..... | W | Newcastle... | 1 |
| ..... | —Ike Gohen..... | W | Newcastle... | 4 |
| ..... | —S. Rein..... | W | ..... | 6 |
| ..... | —L. Curtens..... | W | Newcastle .. | 6 |
| ..... | —T. Murphy..... | D | ..... | 8 |
| ..... | —F. Sullivan..... | W | London ..... | 3 |
| ..... | —J. J. Garrity..... | W | Liverpool.... | 8 |
| ..... | —Joe Farrell..... | W | London..... | 9 |
| ..... | —C. Beadling..... | L | Gateshead.... | 20 |
| ..... | —Ted Daly..... | W | London ..... | 8 |
| ..... | —Tom Turner..... | W | London ..... | 20 |
| 1897 | | | | |
| Nov. 8 | —Patsy Haley..... | W | Newcastle... | 20 |
| 1898 | | | | |
| Feb. 25 | —Aus. Bill Murphy. | K | Newcastle... | 12 |
| 1899 | | | | |
| Nov. 2 | —George Dixon.... | L | New York... | 25 |
| 1900 | | | | |
| Jan. 22 | —Nat. Smith..... | W | London..... | 20 |

## FRANK ERNE.

Born Jan. 8, 1875, Zurich, Switzerland. Height, 5 ft. 5¾ in. Lightweight. Color, white.

1894: Won—J. L. Sullivan, 2 rds. Geo. Siddons, 6 rds. Draw—Geo. Siddons, 10 rds. Solly Smith, 10 rds.

## Frank Erne—Continued.

| | | | Rds. |
|---|---|---|---|
| 1895 | | | |
| Jan. 22—Joe Leonard..... | K | New York... | 2 |
| ..... —Pat Perry..... | W | London ..... | 4 |
| July 15—Joe Craig..... | K | Jersey City.. | 3 |
| Aug. 26—Jack Skelly..... | K | Maspeth..... | 7 |
| Oct. 4—Jack Skelly..... | K | New York... | 9 |
| Dec. 5—George Dixon.... | D | New York... | 10 |
| Dec. 20—Young Griffo..... | D | Buffalo ..... | 4 |
| 1896 | | | |
| Mar. 30—Jack Downey.... | D | Maspeth..... | 10 |
| Apr. 23—Larry Burns..... | K | Buffalo..... | 5 |
| May 23—Jack Downey..... | D | Brooklyn.... | 8 |
| June 29—Jack Downey..... | D | Brooklyn.... | 12 |
| Nov. 27—George Dixon.... | W | New York... | 20 |
| 1897 | | | |
| Feb. 20—Martin Flaherty.. | L | New York... | 20 |
| Apr. 7—George Dixon.... | L | New York... | 25 |
| Apr. 19—Joe Hopkins..... | W | Buffalo ..... | 18 |
| Sept. 13—Larry Becker..... | K | Buffalo ..... | 5 |
| Oct. 2—Jim Popp..... | D | Toronto..... | 20 |
| Nov. 29—Jack Downey..... | D | Buffalo ..... | 20 |
| 1898 | | | |
| Apr. 25—Harry Lemons... | W | Buffalo..... | 20 |
| Sept. 28—George Lavigne.. | D | Coney Island | 20 |
| 1899 | | | |
| Mar. 3—Dal Hawkins.... | K | San Fran.... | 7 |
| May 9—Geo. McFadden.. | W | New York... | 25 |
| July 3—George Lavigne. | W | Buffalo ..... | 20 |
| Dec. 4—Jack O'Brien..... | D | Coney Island | 25 |
| 1900 | | | |
| Feb. 9—Chic. Jack Daly.. | W | Chicago..... | 6 |
| Mar. 23—Joe Gans..... .. | W | New York... | 12 |
| July 16—Terry McGovern. | L | New York.... | 3 |
| Aug. 30—Tom Couhig..... | D | Buffalo..... | 6 |

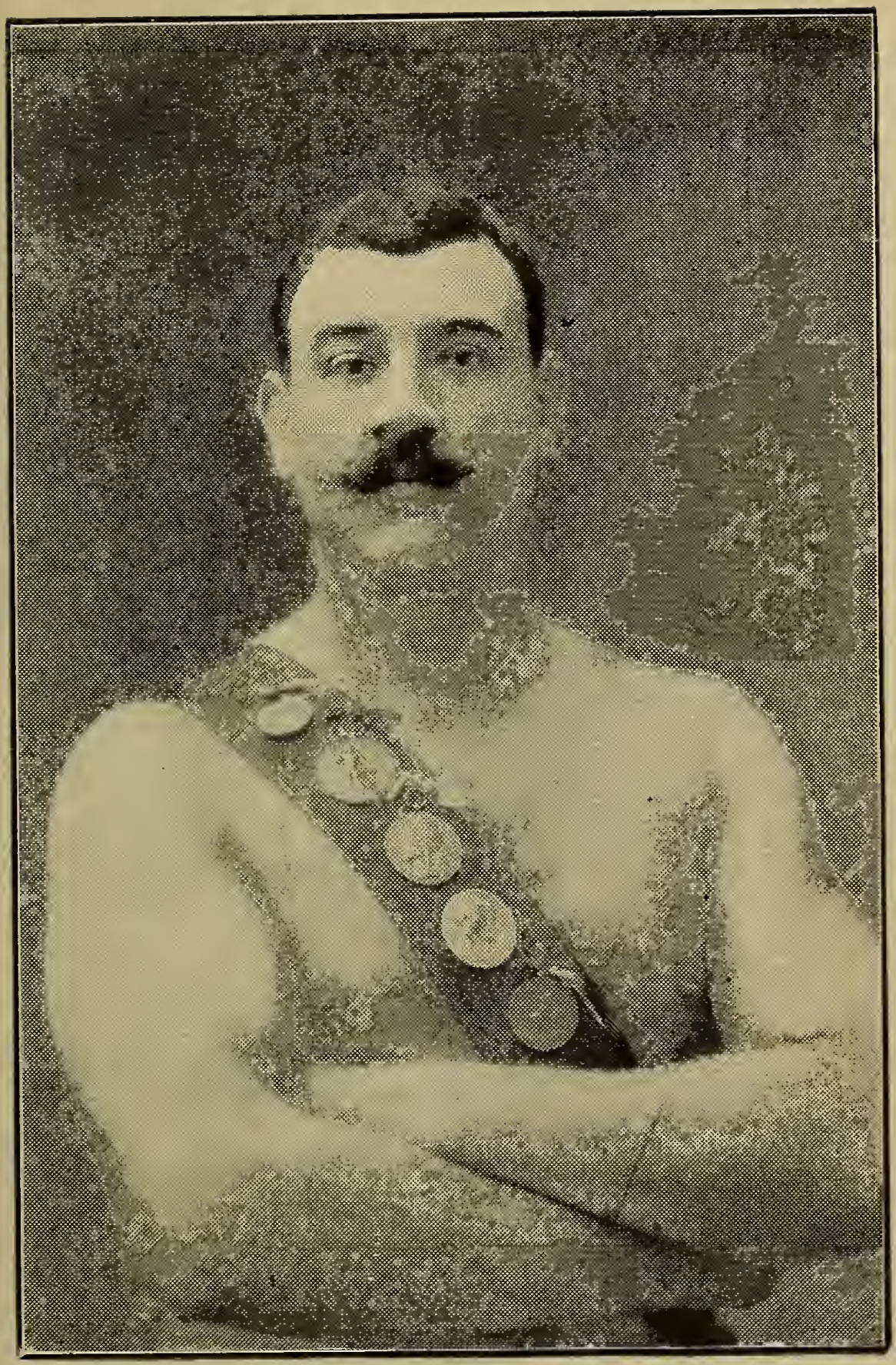

PAUL PONS.

# CASPER LEON.

Born Dec. 8, 1872, Palermo, Sicily. Height, 5 ft. 3½ in. Bantamweight. Color, white.

1891: Knockout—Jim Burns, 1 rd. Harry Mack, 2 rds. Bob Lee, 5 rds. Harry Cohen, 3 rds. Mike Gilligan, 7 rds. Bob Steele, 4 rds. Mike Slattery, 7 rds. Dan O'Leary, 1 rd. Peter Hegerman, 4 rds. Jack Newman, 3 rds. Draw—Chick Johnson, 2 rds.

1892: Won—Eddie Curry, 2 rds. Eddie Curry, 6 rds. Jack Rose, 4 rds. Jack Adler, 4 rds. Eugene Garcia, 8 rds. Peter Gillespie, 6 rds. Pickaninny, 4 rds. Knockout—Nick Grant, 2 rds. W. Hannible, 1 rd. H. Livingstone, 3 rds. Jim Hoey, 5 rds. Draw—Sammy Myers, 8 rds. Frank McSpeddon, 8 rds. No decision—Jack McKeck, 3 rds. Lost—Pickaninny, 2 rds.

1893: Won—Mike Bent, 10 rds. Sammy Myers, 6 rds. Knockout—Andy Cuneo, 4 rds. John Simpson, 2 rds.

1894: Won—Kid Ryan, 8 rds. Knockout—Jack Grimes, 4 rds. Fred Hinckman, 5 rds. Lost—Jimmy Barry, 28 rds.

| 1895 | | | Rds. |
|---|---|---|---|
| Mar. 30—Jimmy Barry..... | D | Chicago..... | 14 |
| Apr. 28—Charley Roden... | W | Jersey City.. | 8 |
| May 13—Mike Newman.... | L-F | Brooklyn.... | 5 |
| May 17—Ed. Vaughn..... | K | Jersey City.. | 4 |
| July 15—Charley Roden... | W | Jersey City.. | 10 |
| Aug. 22—Bill Klemm..... | K | Hoboken.... | 8 |
| Oct. 26—Young Corfield... | K | New York... | 2 |
| Oct. 28—Patsy Haley..... | W | New York... | 10 |
| Nov. 11—Billy Smith..... | W | Maspeth .... | 6 |
| Nov. 29—Frank Burns..... | K | Brooklyn.... | 4 |
| Dec. 2—Joe Elms..... | W | Maspeth .... | 4 |

## Casper Leon—Continued.

| 1896 | | | Rds. |
|---|---|---|---|
| Jan. 18—Sammy Myers.... | W | New York... | 4 |
| Jan. 30—George Justice.... | W | New York... | 4 |
| Feb. 22—Jack Madden..... | W | New York... | 12 |
| Mar. 24—Jack Lynch.. .... | K | New York... | 7 |
| Mar. 31—Jack Lynch..... | W | Philadelphia. | 10 |
| Apr. 7—Billy Smith..... | W | Shenandoah. | 2 |
| Apr. 25—Spider Kelly..... | K | New York... | 5 |
| May 2—Connie Sullivan.. | K | New York... | 5 |
| June 15—Johnny Conners.. | W | NiagaraFalls | 9 |
| July 14—Jack Moran..... | K | Albany..... | 8 |
| Aug. 22—Jack Lynch..... | D | Philadelphia. | 6 |
| Oct. 16—Jimmy Rose..... | D | New York... | 10 |
| Nov. 24—Dave Sullivan.... | D | New York... | 20 |
| 1897 | | | |
| Jan. 8—Jack McKeck..... | W | Troy, N. Y.. | 3 |
| Jan. 18—Jack McKeck..... | W | New York... | 15 |
| Mar. 1—George Church... | W | Buffalo..... | 20 |
| ..... —Lon Myers..... | W | Hartford..... | 15 |
| Apr. 1—Jack Ward..... | W | New York... | 20 |
| ..... —Eddie Vaughn.... | K | New York... | 11 |
| ..... —Jack Lynch..... | W | Toronto..... | 20 |
| Nov. 8—Johnny Glynn.... | D | Brooklyn.... | 20 |
| Dec. 2—Lon Myers..... | W | Bridgeport.. | 15 |
| 1898 | | | |
| Jan. 11—Jack Ward..... | D | Trenton ..... | 15 |
| Mar. 3—George Munroe.. | W | New Haven. | 15 |
| Apr. 29—Jack Ward..... | D | Baltimore.... | 8 |
| May 30—Jimmy Barry..... | D | New York.... | 20 |
| Sept. 30—Steve Flanagan... | D | New York... | 25 |
| Oct 22—Harry Forbes.... | D | Chicago..... | — |
| Nov. 7—Joe Sturch..... | W | Chicago..... | 6 |
| Nov. 12—John Whittaker... | Exb | Chicago..... | 3 |
| Nov. 21—Jimmy Barry..... | D | Chicago..... | 6 |
| Nov. 26—Sammy Harris... | L | Chicago..... | 6 |
| Dec. 29—Jimmy Barry..... | D | Davenport... | 20 |

Casper Leon—Continued.

| 1899 | | | Rds. |
|---|---|---|---|
| Jan. 16—Aus. Billy Murphy | W | Cincinnati... | 10 |
| Jan. 30—Terry McGovern. | K by | Brooklyn.... | 12 |
| Apr. 1—Danny Dougherty | D | Brooklyn.... | 20 |
| Apr. 13—Pinkey Evans.... | W | Yonkers..... | 20 |
| May 25—Pinkey Evans..... | W | Yonkers..... | 20 |
| June 3—Patsy Donovan... | L | Brooklyn.... | 20 |
| June 9—Clarence Forbes.. | L | St. Louis.... | 12 |
| June 23—Clarence Forbes. | D | St. Louis.... | 12 |
| July 8—Frank Cabrilliac.. | W | St. Louis.... | 18 |
| July 24—Morris Rauch.... | W | St. Louis.... | 20 |
| Sept. 16—Danny Dougherty | D | Brooklyn.... | 20 |
| Oct. 4—Steve Flanagan... | D | St. Louis.... | 20 |
| Oct. 27—Steve Flanagan... | L | St. Louis.... | 20 |
| Nov. 27—Johnny Richie.... | D | Memphis... | 4 |
| 1900 | | | |
| June 2—Jimmy Smith.... | L-F | Toronto..... | 2 |
| Aug. 14—Johnny Reagan.. | L | Coney Island. | 20 |
| Sept. 6—Harry Forbes.... | D | St. Joseph.... | 20 |
| Oct. 16—Harry Harris.... | L | Chicago..... | 6 |

## OSCAR GARDNER.

1891: Knockout—John Condon, 7 rds. Charley Heenan, 6 rds.

1892: Knockout—Jim Porter, 23 rds.

1893: Won—Solly Smith, 6 rds. Ed. Shultenberg, 11 rds.

1894: Won—Young Dempsey, 4 rds. Jack Collins, 6 rds. Knockout—Dominick Barnes, 5 rds. Draw—John Van Heest, 41 rds. Jack O'Keefe, 10 rds. Won on Foul—Solly Smith, 5 rds.

Oscar Gardner—Continued.

| 1895 | | | Rds. |
|---|---|---|---|
| Jan. 26—Jim Evans..... | K | Kansas City. | 3 |
| Mar. 11—Lon Agnew..... | W | Kansas City. | 4 |
| Mar. 31—Mike Delougherty | K | Leavenworth | 2 |
| May 26—Tommy Dixon... | L | Kansas City. | 36 |
| Aug. 15—Billy O'Donnell... | L | Memphis.... | 18 |
| Oct. 6—George Stout..... | W-F | Kansas City. | 12 |
| 1896 | | | |
| Mar. 9—Eugene Bezenah. | D | Covington... | 15 |
| May 22—Pete Shea..... | K | Dayton..... | 4 |
| 1897 | | | |
| Feb. 6—Bradford Branch. | K | Kansas City. | 6 |
| Mar. 13—Solly Smith..... | L | New York... | 20 |
| Mar. 27—Billy O'Brien..... | K | New York... | 4 |
| Apr. 1—Jack Grant..... | K | New York... | 9 |
| Apr. 10—Aus. Bill Murphy | W | New York... | 20 |
| Apr. 19—Austin Rice..... | D | New York... | 20 |
| June 5—Maxey Haugh.... | W | Brooklyn.... | 15 |
| July 12—Jack Hamilton... | D | Troy..... | 12 |
| July 19—Jack O'Brien..... | D | Albany..... | 10 |
| Aug. 30—Jack O'Brien..... | D | Greenpoint.. | 20 |
| Sept. 15—Tommy Dixon.... | L | Rochester... | 20 |
| Oct. 6—John Van Heest.. | K | Lexington... | 11 |
| Oct. 18—Luke Stevens..... | K | Rochester... | 6 |
| Nov. 13—Jack O'Brien..... | W | New York... | 15 |
| Nov. 18—Billy Rotchford... | L | Buffalo..... | 20 |
| Nov. 19—John Van Heest.. | D | Dayton..... | 20 |
| Nov. 29—George Stout..... | D | Cincinnati... | 15 |
| Dec. 13—Eugene Bezenah. | D | Cincinnati... | 15 |
| Dec. 22—Johnny Lavack... | W | Cincinnati... | 10 |
| 1898 | | | |
| Feb. 21—Luke Stevens..... | K | Buffalo..... | 9 |
| Feb. 22—Jack O'Keefe..... | K | Wheeling.... | 18 |

Oscar Gardner—Continued.

| 1898 | | | Rds. |
|---|---|---|---|
| Mar. 17—Patsy Haley..... | D | Buffalo ..... | 20 |
| Mar. 22—Mike Farragher.. | K | Columbus... | 3 |
| Apr. 7—George Stout..... | K | Columbus... | 12 |
| May 23—Freddy Bogan.... | K | Wheeling.... | 11 |
| June 6—Jerry Marshall... | K | Wheeling.... | 13 |
| June 30—Jack McClelland. | K | Wheeling.... | 10 |
| Aug. 1—Danny McMahon | W | Toledo..... | — |
| Aug. 5—Billy Kinlow..... | K | Bridgeport,O | 25 |
| Aug. 22—Joe Hopkins..... | W | Buffalo..... | 20 |
| Aug. 24—Danny McMahon | K | Toledo ..... | 5 |
| Sept. 9—Sam Bolen..... | K | New York... | 10 |
| Sept. 17—Jimmy Marshall.. | W | Louisville... | 5 |
| Oct. 28—Sammy Kelly.... | K | New York... | 14 |
| Nov. —Frank Bradley... | No dc | Philadelphia. | 6 |
| Nov. 12—Joe Fairburn..... | No dc | Philadelphia. | 6 |
| Nov. 29—George Dixon..... | L | New York... | 25 |
| Dec 27—Frank Bradley.... | W | Wheeling.... | 20 |

| 1899 | | | |
|---|---|---|---|
| Jan. 9—Dave Sullivan.... | K | New York... | 17 |
| Jan. 23—Tommy Hogan.. | D | Pittsburg.... | 10 |
| Feb. 7—Solly Smith..... | W | New York... | 6 |
| Feb. 13—Jack O'Brien..... | L | Youngstown. | 20 |
| Feb. 22—Martin Flaherty.. | D | Hartford .... | 20 |
| Feb. 27—Joe Hopkins..... | W | Cincinnati... | 10 |
| Mar. 15—Jimmy Murray... | D | Hot Springs. | 20 |
| Mar. 20—Fred Bogan..... | K | Hot Springs. | 5 |
| Mar. 25—Eugene Bezenah.. | D | Indianapolis. | 10 |
| Apr. 11—Billy O'Donnell.. | W-F | New York... | 6 |
| Apr. 18—Joe Hopkins..... | K | Wheeling .... | 19 |
| May 4—Tommy Hogan... | W | Louisville.... | 20 |
| May 12—Martin Flaherty.. | D | New York ... | 25 |
| Sept. 22—Jack Hamilton.... | L | New York ... | 25 |
| Nov. 6—Marty McCue.... | L | Brooklyn .... | 25 |

## Oscar Gardner—Continued.

| 1899 | | | Rds. |
|---|---|---|---|
| Nov. 14—Jack Hamilton.... | W | New York... | 25 |
| Nov. 21—Tim Callahan.... | D | Paterson..... | 20 |
| Dec. 1—Harry Forbes.... | D | Chicago..... | 6 |
| 1900 | | | |
| Feb. 20—Tommy White... | D | Chicago..... | 6 |
| Mar. 9—Terry McGovern | K by | New York.... | 3 |
| Mar. 28—Patsy Haley ..... | K | Shawnee..... | 3 |
| Apr. 10—Jack Hamilton... | D | Wheeling .... | 20 |
| Apr. 27—Joe Bernstein.... | W-F | New York.... | 16 |
| Apr. 30—Patsy Haley..... | K | Cincinnati.... | 5 |
| May 3—Eddie Santry.... | K | Louisville..... | 5 |
| May 10—Kid Broad..... | W-F | New York.... | 17 |
| May 28—Eug. Bezenah.... | K | Cincinnati.... | 4 |
| May 28—Larry Gleason... | K | Cincinnati. ... | 3 |
| June 1—Harry Forbes.... | K | Chicago..... | 1 |
| June 12—Billy Ryan..... | K | Cleveland.... | 18 |
| June 15—Billy Barrett..... | W-F | New York.... | 14 |
| July 2—Jack McClelland | D | Pittsburg..... | 20 |
| July 6—Eddie Santry.... | L | Kansas City.. | 20 |
| July 27—Eddie Lenny.... | W | New York.... | 21 |
| Aug. 9—Eugene Garcia.. | K | Wheeling..... | 3 |
| Aug. 23—Joe Bernstein... | W-F | New York.... | 12 |
| Sept. 24—Tim Callahan.... | No dc | Philadelphia.. | 6 |
| Oct. 4—Eddie Lenny .... | W | Newark, O... | 20 |
| Oct. 8—Dave Sullivan.... | L | Louisville..... | 14 |
| Oct. 13—Ole Oleson..... | L | Chicago..... | 6 |
| Oct. 15—Billy Ryan..... | D | Wheeling .... | 20 |
| Oct. 25—Harry Smith..... | K | Omaha..... | 16 |
| Nov. 6—Martin Flaherty. | No dc | Hartford..... | 12 |
| Dec. 3—Jack Hamilton.. | L | Youngstown . | 20 |
| Dec. 6—Buck Stelzner.... | D | Marietta..... | 20 |

## PEDLAR PALMER.

(ENGLAND).

Born 1875, England. Bantamweight. Color, white.

1893: Won—Mike Small, 6 rds. Bill Mortimer, 5 rds.

1894: Won—Ernie Stanton, 20 rds. Exhibition—Dave Wallace.

| | | | Rds. |
|---|---|---|---|
| 1895 | | | |
| Nov. 25—Billy Plimmer.... | W | London..... | 14 |
| 1896 | | | |
| Jan. 30—George Dixon.... | D | New York... | 6 |
| Apr. 13—Ted Willis..... | K | London..... | 2 |
| Oct. 12—Johnny Murphy.. | W | London..... | 20 |
| 1897 | | | |
| Jan. 24—Ernie Stanton..... | W | London..... | 15 |
| Oct. 18—Dave Sullivan.... | W | London..... | 20 |
| 1898 | | | |
| Dec. 12—Billy Plimmer..... | K | London..... | 17 |
| 1899 | | | |
| Apr. 17—Billy Rotchford.. | W-F | London..... | 3 |
| Sept. 12—Terry McGovern. | K by | Tuckahoe... | 1 |
| 1900 | | | |
| May 28—Harry Ware..... | W | London..... | 20 |
| Nov. 12—Harry Ware..... | L | London..... | 20 |

---

## TERRY McGOVERN.

Born March 9, 1879. Brooklyn, N. Y. Height, 5 ft. 2½ in. Featherweight. Color, white.

| | | | Rds. |
|---|---|---|---|
| 1897 | | | |
| Apr. 24—Frank Barnes.... | W | Brooklyn.... | 10 |
| May 3—Eddy Avery..... | W | New York... | 4 |
| May 22—Kid Dougherty... | W | Brooklyn.... | 10 |

Terry McGovern—Continued.

| | | | Rds. |
|---|---|---|---|
| 1897 | | | |
| June 7—Tom McDermott. | W | Brooklyn.... | 10 |
| Aug. 16—Eddy Goodbody.. | W | Brooklyn.... | 10 |
| Aug. 23—Billy Barrett..... | W | Brooklyn.... | 10 |
| Sept. 18—Jack Leon..... | K | Brooklyn.... | 7 |
| Oct. 2—Jack Reagan..... | W | Brooklyn.... | 6 |
| Oct. 9—Jack Doyle..... | W | Brooklyn.... | 6 |
| Oct. 23—Eddy Goodbody.. | D | Brooklyn.... | 4 |
| Dec. 18—Charley Roden... | W | New York... | 6 |
| Dec. 31—Jack Kelly ..... | K | Brooklyn.... | 2 |
| 1898. | | | |
| Feb. 25—Billy Maynard... | W | Yonkers..... | 8 |
| Mar. 12—Pinkey Evans.... | W | Yonkers..... | 8 |
| Apr. 15—Fred Mayo..... | K | Waterbury .. | 6 |
| May 5—George Munroe.. | D | Yonkers..... | 20 |
| June 11—George Munroe.. | K | Coney Island | 24 |
| July 23—Tim Callahan..... | L-F | Brooklyn.... | 8 |
| Aug. 4—George Munroe.. | W-F | Brooklyn.... | 7 |
| Aug. 20—Tim Callahan..... | D | Brooklyn.... | 20 |
| Sept. 15—Eugene Garcia... | K | Brooklyn.... | 5 |
| Oct. 1—Harry Forbes.... | K | Brooklyn.... | 15 |
| Nov. 19—Tim Callahan..... | K | Brooklyn.... | 10 |
| Nov. 26—Paddy Donovan.. | K | Philadelphia | 3 |
| Dec. 17—Jimmy Rose..... | K | Brooklyn.... | 2 |
| Dec. 31—Austin Rice..... | W | Brooklyn.... | 14 |
| 1899 | | | |
| Jan. 30—Casper Leon ..... | K | Brooklyn.... | 12 |
| Mar. 14—Patsy Haley ..... | K | New York... | 18 |
| Apr. 28—Joe Bernstein..... | W | New York... | 25 |
| May 26—Sammy Kelly..... | K | New York... | 5 |
| June 8—Billy Barrett..... | K | New York... | 10 |
| July 1—Johnny Richie.... | W | Tuckahoe.... | 3 |
| Sept. 12—Pedlar Palmer.... | K | Tuckahoe... | 1 |
| Sept. 29—Fred Snyder..... | W | Philadelphia | 2 |
| Oct. 9—Billy Rotchford... | K | Chicago..... | 1 |
| Nov. 18—Patsy Haley..... | K | Chicago..... | 1 |

Terry McGovern—Continued.

| 1899 | | | Rds. |
|---|---|---|---|
| Nov. 18—Bill Smith..... | K | Chicago..... | 3 |
| Nov. 30—Eddie Sprague... | K | Hartford.... | 2 |
| Dec. 18—Charley Mason... | K | Cincinnati... | 2 |
| Dec. 18—Freckles O'Brien.. | K | Cincinnati... | 1 |
| Dec. 22—Harry Forbes.... | K | New York... | 2 |
| 1900 | | | |
| Jan. 9—Geo. Dixon..... | W | New York... | 8 |
| Jan. 29—Jack Ward..... | K | Baltimore... | 1 |
| Feb. 1—Eddie Santry..... | K | Chicago..... | 5 |
| Feb. 21—Geo. Dixon..... | Exb | New York... | 3 |
| Mar. 9—Oscar Gardner... | K | New York... | 3 |
| Mar. 15—Eddie Lenny..... | W | Philadelphia | 2 |
| Apr. 17—Tommy White.... | No dc | Chicago..... | 6 |
| Apr. 20—Tommy Warren.. | W | New York... | 1 |
| May 21—Elw'd M'Closkey. | No dc | Philadelphia | 6 |
| June 12—Tommy White.... | K | Coney Island | 3 |
| June 23—George Dixon.... | W | Chicago..... | 6 |
| July 16—Frank Erne..... | W | New York... | 3 |
| Nov. 2—Joe Bernstein..... | K | Louisville... | 7 |
| Nov. 13—Kid Broad..... | W | Chicago..... | 6 |
| Dec. 8—Tommy White.... | W | Milwaukee.. | 4 |
| Dec. 13—Joe Gans..... | W | Chicago..... | 2 |

## DAVE SULLIVAN.

Born May 10, 1877, Cork, Ireland. Height, 5 ft. 4½ in. Color, white.

1894: Won—Frank Coffee, 3 rds. Knockout—Frank Stone, 6 rds. No decision—Micky Callahan, 3 rds.

| 1895 | | | Rds. |
|---|---|---|---|
| July 27—Barty McGriel.... | K | Boston..... | 2 |
| Aug. 3—Dave Parkman... | W | Lynn, Mass.. | 3 |
| Oct. 17—Phil Smith..... | W | Providence.. | 2 |

## Dave Sullivan—Continued.

| 1896 | | | Rds. |
|---|---|---|---|
| Jan. 29—Austin Kavaney.. | W | Boston..... | 4 |
| Feb. 7—Allie Alberts..... | D | Boston..... | 6 |
| June 16—Joe Elms..... | K | Boston..... | 9 |
| Aug. 19—Allie Alberts..... | W | ..... | 11 |
| Sept. 15—Austin Rice..... | D | New York... | 10 |
| Sept. 29—Bob Cunningham | K | New York... | 8 |
| Sept. 30—Billy Smith..... | D | Philadelphia. | 6 |
| Oct. 13—Young Dixon..... | K | New York... | 4 |
| Oct. 19—Jack Ward..... | D | Baltimore... | 20 |
| Nov. 7—Austin Rice..... | D | New York... | 12 |
| Nov 24—Casper Leon..... | D | New York... | 20 |
| Dec. 19—Tom Tully..... | K | New York... | 2 |
| 1897 | | | |
| Jan. 2—Jimmy Rose..... | W | New York... | 17 |
| Jan. 27—Tom McCune .... | D | Perth Amboy | 4 |
| Feb. 17—Patsy Haley..... | K | New York... | 13 |
| Mar. 20—Maxey Haugh... | W | New York... | 5 |
| Apr. 28—Patsy Haley..... | K | New York... | 22 |
| Oct. 18—Pedlar Palmer.... | L | London..... | 20 |
| 1898 | | | |
| Mar. 4—Patsy Broderick.. | W | Yonkers..... | 9 |
| May 16—Sammy Kelly..... | W | New York... | 20 |
| Sept. 26—Solly Smith..... | W | Coney Island | 5 |
| Nov. 11—George Dixon.... | L-F | New York... | 10 |
| 1899 | | | |
| Jan. 9—Oscar Gardner... | K by | New York... | 17 |
| Feb. 11—Marty McCue.... | D | Brooklyn... | 20 |
| Mar. 27—Joe Bernstein.... | D | Brooklyn.... | 25 |
| Apr. 19—Jack O'Brien..... | D | Hartford..... | 20 |
| Aug. 19—Jack Hamilton... | D | Brooklyn.... | 25 |
| Sept 30—Joe Bernstein..... | D | New York... | 25 |
| Nov. 10—Joe Bernstein..... | D | New York... | 25 |
| Nov. 28—Kid Broad..... | L | New York... | 25 |

| 1900 | | | Rds. |
|---|---|---|---|
| Dave Sullivan—Continued. | | | |
| Jan. 30—Jack Hamilton ... | W | Troy..... | 25 |
| Mar. 16—Kid Broad..... | W | New York... | 25 |
| Mar. 30—Tim Callahan..... | L | Philadelphia | 3 |
| Apr. 2—Eddie Gardner.... | W | Brooklyn.... | 19 |
| May 3—Billy Whistler .... | D | Baltimore ... | 17 |
| July 3—Kid Broad..... | L-F | Coney Island | 16 |
| July 23—Luke Burke..... | K | Buffalo..... | 4 |
| Oct. 8—Oscar Gardner... | W | Louisville.... | 14 |
| Nov. 30—Ole Oleson..... | L-F | Chicago..... | 4 |
| Dec. 10—Tim Callahan..... | W-F | Louisville... | 18 |

## JACK O'BRIEN.

Born 1878, Nova Scotia. Height, 5 ft. 6½ in. Lightweight. Color, white.

| 1897 | | | Rds. |
|---|---|---|---|
| Jan. 4—Frank Sweeney... | K | New York... | 2 |
| Jan. 8—Louis White..... | K | New York... | 1 |
| Jan. 13—Charles Tims..... | K | New York... | 4 |
| Jan. 17—Al Adams..... | K | New York... | 2 |
| Feb. 1—Charles Tims..... | K | New York... | 2 |
| Feb. 8—Dan McDonald... | K | New York... | 4 |
| Apr. 27—Mike Lyons..... | K | New York... | 8 |
| May 1—Zeke Cables..... | K | Hartford..... | 6 |
| May 8—Arthur Jones..... | K | New York... | 8 |
| May 15—Dan McDonald... | K | New York... | 2 |
| May 22—Jack Delaney .... | L | New York... | 20 |
| May 26—Mike Sears..... | L | New York... | 10 |
| July 17—George Justice... | W | Waterbury... | 10 |
| July 19—Oscar Gardner... | D | Albany..... | 10 |
| Aug. 4—Jim Dunn..... | K | Wallingford. | 4 |
| Aug. 30—Oscar Gardner.... | D | Greenpoint.. | 20 |
| Oct. 12—Joe Cain..... | K | Maspeth..... | 9 |
| Oct. 28—Jim Clare..... | K | Maspeth..... | 9 |

## Jack O'Brien—Continued.

| | | | Rds. |
|---|---|---|---|
| 1897 | | | |
| Nov. 13—Oscar Gardner... | L | New York... | 15 |
| Dec. 7—Frank Patterson.. | D | Bridgeport... | 10 |
| Dec. 18—Larry Becker..... | D | New York... | 15 |
| 1898 | | | |
| Jan. 20—Jack Hannigan... | W | Waterbury... | 10 |
| Feb. 24—Jack Hannigan... | D | Bridgeport.. | 15 |
| Sept. 22—Joe Cain..... | W | Brooklyn.... | 14 |
| Oct. 18—Jack Hamilton.... | D | Troy..... | 20 |
| Oct. 22—Marty McCue.... | D | Brooklyn .... | 20 |
| Nov. 15—Jack Hamilton ... | W | Troy ..... | 25 |
| Nov. 26—Kid Carter..... | W-F | Brooklyn.... | 10 |
| Dec. 3—Billy Whistler.... | D | Brooklyn.... | 21 |
| 1899 | | | |
| Jan. 10—Young Mitchell.. | W | Philadelphia | 6 |
| Feb. 13 - Oscar Gardner... | W | Youngstown. | 20 |
| Feb. 18—Billy Whistler.... | D | Brooklyn.... | 25 |
| Mar. 4—Marty McCue .... | D | Brooklyn.... | 20 |
| Mar. 20—George Cole..... | W | Trenton..... | 20 |
| Apr. 7—Jack Downey..... | W-F | New York... | 15 |
| Apr. 19—Dave Sullivan.... | D | Hartford..... | 20 |
| May 29—Martin Flaherty.. | W | New York... | 25 |
| July 7—Dal Hawkins..... | W | New York... | 25 |
| Aug. 12—Jim Popp..... | K | Buffalo..... | 8 |
| Aug. 21—Jack Downey..... | K | Brooklyn.... | 19 |
| Sept. 12—Jimmy Gorman... | W | Troy ..... | 12 |
| Sept. 29—Tim Kearns..... | W | New York... | 13 |
| Dec. 4—Frank Erne..... | D | Coney Island | 25 |
| 1900 | | | |
| Apr. 24—Billy Moore..... | K | Troy..... | 16 |
| Apr. 30—Geo. McFadden.. | D | New York... | 25 |
| June 16—Tim Kearns..... | L-F | Coney Island | 6 |
| July 30—Geo. McFadden.. | L | New York... | 12 |
| Oct. 4—Tim Kearns..... | W | Hartford..... | 18 |
| Oct. 26—Jack Daly..... | D | Waterbury .. | 20 |

# GEORGE McFADDEN.

1894: Won—James Mock, 3 rds. A. Soux, 3 rds. Tom Riley, 3 rds. Jerry Roach, 3 rds. M. Delaney, 3 rds. U. Kelly, 3 rds. Andy Walsh, 3 rds. Knockout—Sam Bolen, 3 rds. Jim Little, 1 rd. Dan Padden, 2 rds. Jack Grace, 1 rd.

| 1895 | | | | Rds. |
|---|---|---|---|---|
| ..... | —Jack Dana..... | W | New York.... | 8 |
| ..... | —George Bassell... | W | New York.... | 4 |
| ..... | —George Reynolds | W | New York... | 4 |
| ..... | —Spike Sullivan.... | D | New York... | 20 |
| ..... | —Joe Hopkins..... | W | New York... | 4 |
| 1896 | | | | |
| ..... | —George Reynolds | W | New York... | 3 |
| Mar. 7 | —Tommy Butler... | D | Brooklyn ... | 8 |
| Mar. 23 | —Tommy McGirr.. | K | New York... | 4 |
| ..... | —Kid McPartland... | W | New York... | 4 |
| ..... | —Sam Bolen..... | W | New York... | 6 |
| ..... | —Bill Gibbons ..... | W | New York... | 6 |
| ..... | —Joe Craig..... | K | New York... | 3 |
| Oct. 19 | —Joe Hopkins ..... | W | New York... | 10 |
| ..... | —Hiram Goldstein. | D | New York... | 20 |
| 1897 | | | | |
| ..... | —Jack Smith..... | D | New York... | 10 |
| ..... | —Larry Burns..... | D | New York... | 8 |
| ..... | —Jack Delaney..... | D | South Beach. | 10 |
| ..... | —Pete Boyle..... | K | New York... | 5 |
| 1898 | | | | |
| May 16 | —Larry Becker..... | D | New York... | 8 |
| Aug. 1 | —Billy Moore..... | D | Coney Island | 12 |
| Aug. 18 | —Joe Cain..... | W | Brooklyn..... | 20 |

George McFadden—Continued.

| 1899 | | | Rds. |
|---|---|---|---|
| Oct. 15—Walter Burgo.... | D | Brooklyn..... | 20 |
| Nov. 16—George Siddons.. | L | Hartford..... | 20 |
| Nov. 21—Martin Flaherty.. | D | Boston..... | 15 |
| Dec. 5—Larry Becker..... | W | Paterson..... | 17 |
| 1899 | | | |
| ..... —Jim Popp..... | L | Toronto..... | 20 |
| Feb. 25—Billy Moore..... | K | Brooklyn.... | 5 |
| Mar. 4—Walter Burgo.... | K | Brooklyn..... | 9 |
| Mar. 18—Jimmy Clare..... | K | Brooklyn..... | 4 |
| Apr. 14—Joe Gans..... | K | New York.... | 23 |
| May 9—Frank Erne..... | L | New York... | 25 |
| July 28 Joe Gans..... | D | New York.... | 25 |
| Oct. 6—George Lavigne.. | K | New York... | 19 |
| Oct. 31—Joe Gans..... | L | New York... | 25 |
| Nov. 18—Whitey Lester.... | W | Brooklyn..... | 7 |
| Nov. 30—Bobby Thompson | K | Brooklyn..... | 3 |
| Dec. 8—Tim Kearns..... | W | New York... | 25 |
| Dec. 23—Jack Daly..... | D | Brooklyn.... | 20 |
| 1900 | | | |
| Jan. 5—Spike Sullivan .... | D | New York... | 25 |
| Jan. 16—Jimmy Murray... | W-F | Baltimore ... | 7 |
| Feb. 9—Jimmy Murray... | W | Baltimore.... | 9 |
| Feb. 21—Bob Gormley..... | W | New York... | 6 |
| Mar. 2—Patsy Sweeney.... | W | New York... | 21 |
| Apr. 17—Jack Daly..... | No dc | Philadelphia. | 6 |
| Apr 30—Jack O'Brien..... | D | New York... | 25 |
| June 11—Hymie Goldstein. | W | Buffalo..... | 5 |
| July 30—Jack O'Brien..... | W | New York... | 12 |
| Aug. 9—Kid McPartland.. | W | New York... | 16 |
| Sept. 7—Joe Gans..... | No dc | Philadelphia. | 6 |
| Oct. 2—Joe Gans..... | D | Denver..... | 10 |

## MATTY MATTHEWS.

Born July 13, 1873. Height 5 ft. 7½ in. Weight 138 lbs. Color, white.

| | | | | Rds. |
|---|---|---|---|---|
| ..... | —Jack Gibbons..... | W | New York... | 4 |
| ..... | —Tom Frazier..... | K | New York... | 7 |
| ..... | —Billy Lee..... | K | New York... | 3 |
| ..... | —Harry Peterson.. | D | New York... | 8 |
| ..... | —Nick Collins..... | K | New York... | 7 |
| ..... | —Mike Leonard.... | D | New York... | 8 |
| ..... | —Jack Bemis..... | K | New York... | 9 |
| ..... | —Jack Hanley..... | W | Buffalo..... | 8 |
| ..... | —Sam Tonkins..... | W | New York... | 10 |
| ..... | —Johnny Laughlin. | D | Buffalo ..... | 15 |
| ..... | —J. A. Sullivan..... | K | New York... | 4 |
| ..... | —Frank Garrard... | D | Celeron..... | 20 |
| 1896 | | | | |
| Oct. 29 | —Stanton Abbott.... | K | Buffalo..... | 7 |
| 1897 | | | | |
| Jan. 24 | —Jack Everhart.... | D | New York... | 15 |
| Apr. 10 | —Mike Farragher.. | K | New York... | 2 |
| Sept. 27 | —Frank Garrard... | W | Buffalo..... | 20 |
| Dec. 15 | —Chas. McKeever. | D | Athens..... | 15 |
| Dec. 21 | —Mike Leonard.... | W | Rochester.... | 20 |
| Dec. 27 | —Owen Ziegler..... | No dc | Philadelphia. | 6 |
| ..... | —Jack Daly..... | L | Syracuse..... | 20 |
| 1898 | | | | |
| Jan. 22 | —Charley Johnson. | No dc | Philadelphia. | 4 |
| Jan. 31 | —Dan McConnell.. | L | Trenton..... | 7 |
| Mar. 31 | —Austin Gibbons.. | W | Paterson..... | 10 |
| Apr. 12 | —Chas. McKeever | L | Cleveland.... | 20 |
| Apr. 20 | —Tom Broderick.. | W | Yonkers..... | 20 |
| May 9 | —Owen Ziegler.... | W | Paterson..... | 20 |
| May 20 | —Tom Broderick... | W | Yonkers..... | 4 |
| June 18 | —Kid McPartland.. | D | Coney Island | 20 |
| Aug. 26 | —Mys. Billy Smith. | L | New York.... | 25 |
| Oct. 21 | —Phil. Tom Ryan.. | W | New York... | 14 |
| Dec. 10 | —Owen Ziegler.... | D | Toronto..... | 15 |

| 1898 Matty Matthews—Continued. | | | Rds. |
|---|---|---|---|
| Dec. 24—George Kerwin.. | W | Toronto..... | 20 |
| 1899 | | | |
| Jan. 2—Owen Ziegler.... | D | Brooklyn..... | 20 |
| Jan. 19—Paddy Fenton..... | W | Yonkers..... | 20 |
| Mar. 27—Phil. Tom Ryan.. | W | Youngstown . | 20 |
| May 8—Frank Bartley.... | D | Denver..... | 20 |
| May 12—Owen Ziegler.... | D | Chicago..... | 6 |
| June 21—Charley Burns... | K | Wheeling.... | 6 |
| June 27—Jack Bennett..... | D | Wheeling.... | 20 |
| July 10—Otto Sieloff..... | W | Coney Island | 9 |
| July 30—Eddie Connolly... | W | Coney Island | 25 |
| Aug 14—George Kerwin.. | K | Coney Island | 16 |
| Sept. 14—Bobby Dobbs.... | W-F | Coney Island | 25 |
| Oct 27—Eddie Connolly.. | D | New York... | 25 |
| Nov. 17—Kid McPartland. | D | Chicago..... | 6 |
| Nov. 20—Charley Burns... | W | Cincinnati.... | 15 |
| Dec. 2—Hugh McWinters | W | Brooklyn..... | 20 |
| Dec. 16—Kid Carter..... | W | Brooklyn.... | 20 |
| 1900 | | | |
| Jan. 8—Isadore Strauss.. | K | Brooklyn..... | 12 |
| Jan. 15—Jack Bennett..... | K | Cincinnati... | 7 |
| Jan. 29—Kid McPartland.. | K | Brooklyn..... | 1 |
| Feb. 16—Kid McPartland.. | W | New York... | 17 |
| Mar. 19—Eddie Connolly... | W | Brooklyn.... | 14 |
| Mar. 26—Owen Ziegler..... | K | Youngstown.. | 2 |
| Apr. 6—Charley M'Keever | No dc | Philadelphia. | 6 |
| Apr. 9—Billy Payne..... | W | Niles..... | 6 |
| Apr. 9—Dan McConnell.. | K | Niles..... | 3 |
| Apr. 17—Mys. Billy Smith.. | K | New York... | 19 |
| May 4—Kid Parker..... | D | Denver..... | 10 |
| June 5—Eddie Connolly... | L | Coney Island | 25 |
| Sept. 1—Jim Ferns..... | L | Detroit..... | 15 |
| Oct. 8—Jack Bennett..... | No dc | Philadelphia. | 6 |
| Oct. 16—Jim Ferns..... | W | Detroit..... | 15 |
| Oct. 30—Charley Burns... | W | Chicago..... | 6 |
| Nov. 21—Owen Ziegler..... | No dc | Philadelphia. | 6 |

"RUBE" FERNS.

# TIM KEARNS.

Born Nov. 6, 1875, Lawrence, Mass. Height, 5 ft. 6½ in. Weight, 133 lbs. Color, white.

| | | | | Rds. |
|---|---|---|---|---|
| 1896 | | | | |
| ..... | —Dave Nelligan.... | K | Boston .... | — |
| 1897 | | | | |
| ..... | —Dave Nelligan.... | W | Boston..... | 4 |
| ..... | —Billy Lightfoot.... | K | New York... | 2 |
| ..... | —Black Griffo..... | W | New York... | — |
| ..... | —Hiram Goldstein.. | W | New York... | 5 |
| ..... | —Jack Smith..... | L | New York... | 10 |
| ..... | —Maurice Rosenb'g | L-F | Manchester . | 6 |
| ..... | —Jack Rose..... | D | New York... | 10 |
| ..... | —Joe Robinson..... | D | Boston ..... | 10 |
| ..... | —Bob Allen..... | D | Boston..... | 15 |
| ..... | —Joe Robinson..... | D | Boston . ... | 10 |
| ..... | —Bob Allen..... | D | Manchester .. | 15 |
| 1898 | | | | |
| ..... | —Bob Allen..... | Exb | Cambridge.. | 4 |
| ..... | —Bob Allen..:..... | D | Lynn ..... | 12 |
| ..... | —Mike Doherty.... | W | Boston..... | 2 |
| ..... | —Peter Manning... | W | Boston..... | 4 |
| ..... | —Joe Reilly..... | W | Boston..... | 3 |
| ..... | —M. Rosenberg.... | W | Boston..... | 4 |
| ..... | —Peter Jackson.... | W | Portsmouth .. | 4 |
| ..... | —Terry Mack..... | W-F | New York... | 3 |
| Feb. 15 | —Eddie Connolly... | D | Cleveland... | 20 |
| Apr. 11 | —Andy Watson.... | D | Lynn ..... | 12 |
| July 8 | —Otto Sieloff..... | K by | New York... | 2 |
| Aug. 6 | —Jack Mulvey..... | W | Brooklyn .... | 7 |
| Sept. 3 | —Jack Fox..... | D | Brooklyn .... | 10 |
| Oct. 30 | —Owen Ziegler..... | L | Brooklyn .... | 4 |
| Dec. 8 | —Mike Hauser..... | K | Bridgeport .. | 2 |

## Tim Kearns—Continued.

| 1899 | | | Rds. |
|---|---|---|---|
| Jan. 14—Frank Collier.... | W | Brooklyn.... | 8 |
| Feb. 4—Chip Morrison... | K | Brooklyn.... | 7 |
| Feb. 11—Billy Moore..... | W | Brooklyn.... | 6 |
| Mar. 2—Jack Dwyer..... | W | Hartford.... | 14 |
| Mar. 24—Jack Williams.... | W | New York... | 3 |
| Mar. 27—Tom Cleary..... | No dc | Philadelphia | 6 |
| Apr. 8—Billy Ernst..... | W | Brooklyn.... | 8 |
| Apr. 13—Bob Allen..... | W | Manchester.. | 15 |
| May 13—Billy Needham... | W | Brooklyn.... | 3 |
| May 29—Kid Carter..... | W | Brooklyn.... | 7 |
| June 16—Eddie Connolly... | W | New York... | 22 |
| July 14—Jack Daly..... | W | New York... | 12 |
| July 22—Jack Dwyer..... | W | Brooklyn.... | 4 |
| Sept. 29—Jack O'Brien..... | L | New York... | 13 |
| Oct. 14—Joe Mullins..... | W | Brooklyn.... | 4 |
| Oct. 30—Martin Flaherty.. | K | Brooklyn.... | 2 |
| Nov. 11—Billy Ernst..... | K | Brooklyn.... | 6 |
| Dec. 8—Geo. McFadden.. | L | New York... | 25 |
| **1900** | | | |
| Mar. 3—Harry Berger.... | W | Philadelphia. | 3 |
| Mar. 23—Andy Watson.... | W | Boston..... | 15 |
| Mar. 31—Tom Cleary..... | No dc | Philadelphia | 6 |
| Apr. 16—Jack Downey..... | K | Brooklyn.... | 10 |
| June 16—Jack O'Brien..... | W-F | Coney Island. | 6 |
| July 14—Jim Burke..... | W | Brooklyn..... | 7 |
| Oct. 4—Jack O'Brien.. ... | L | Hartford..... | 18 |
| Nov. 22—Eddie Kennedy.. | D | Pittsburg.... | 20 |

# GEORGE BYERS.

Born June 25, 1872, Charlottetown, P. E. I. Height, 5 ft. 8½ in.

| | | | | Rds. |
|---|---|---|---|---|
| 1895 | | | | |
| ..... | —Charley Gerrard.. | K | Boston..... | 2 |
| ..... | —Charley Smith.... | W | Boston..... | 8 |
| 1896 | | | | |
| Dec. 16 | —Dan Carroll..... | W | Boston..... | 7 |
| 1897 | | | | |
| Feb. 17 | —Jack Boylan..... | K | New York... | 2 |
| Feb. | —J. McNamara..... | K | New York... | 3 |
| Mar. 24 | —Lon Beckwith.... | W | New York... | 5 |
| Apr. 5 | —Dan Murphy..... | D | Hartford.... | 10 |
| May 25 | —Dan Murphy..... | D | Hartford.... | 15 |
| Sept. 23 | —Charley Goff..... | D | Hartford.... | 12 |
| Nov. 10 | —Dan Murphy..... | D | Waterbury... | 20 |
| Dec. 9 | —Harry Peppers... | K | Waterbury .. | 19 |
| 1898 | | | | |
| Apr. 21 | —Johnny Gorman.. | D | Lynn..... | 12 |
| May 2 | —Bob Montgomery | D | Boston..... | 4 |
| Sept. 14 | —Frank Childs..... | W | New York... | 20 |
| Dec. 13 | —Jack Bonner..... | D | New York... | 20 |
| 1899 | | | | |
| Apr. 3 | —Charley Goff..... | W | New York... | 2 |
| May 3 | —Jack Cattanach... | W | Pawtucket .. | 3 |
| May 30 | —Dick O'Brien..... | W | Valley Falls. | 3 |
| June 9 | —Billy Stifft..... ... | D | Chicago..... | 6 |
| July 24 | —Charley Strong... | W | Coney Island | 9 |
| Aug. 12 | —Aus. Jim Ryan... | D | Brooklyn.... | 20 |
| Sept. 4 | —Tommy West..... | K by | Coney Island | 7 |
| Nov. 3 | —Jack Burke..... | W | Lynn..... | 10 |
| 1900 | | | | |
| Feb. 2 | —Geo. Gardiner.... | D | Lynn..... | 15 |
| Feb. 22 | —Geo. Gardiner.... | L-F | Hartford.... | 14 |
| May 14 | —Geo. Gardiner. .. | D | Boston..... | 15 |
| Aug. 29 | —Billy Hanrahan .. | D | Pawtucket... | 15 |
| Oct. 30 | —Tim Murphy..... | W | Chicago..... | 6 |

# JOHN ROOT.

Born May 26, 1876, Austria. Height, 5 ft. 10 in. Weight, 158 lbs.

| 1897 | | | Rds. |
|---|---|---|---|
| Nov. 12—Charles Upton.... | K | Chicago..... | 4 |
| Dec. 24—Pat Brastand..... | K | Chicago..... | 3 |
| **1898** | | | |
| Jan. 8—Charles Whitey... | K | Chicago..... | 2 |
| Jan. 15—George Phipp.... | K | Chicago..... | 1 |
| Jan. 29—Mike Corral..... | W | Chicago..... | 1 |
| Feb. 12—Jack Hammond... | K | Chicago..... | 2 |
| Feb. 26—Jack Moffat . | W | Chicago..... | 6 |
| Mar. 10—Charles Whitey... | K | Green Bay.. | 2 |
| Mar. 27—George Ryan..... | K | Milwaukee .. | 1 |
| May 14—Jack Moffat..... | W | Chicago..... | 6 |
| July 22—Tom Lansing..... | W | New York... | 6 |
| Aug. 5—Jim Watts..... | W | New York... | 2 |
| Aug. 19—Jack Murphy..... | K | Philadelphia | 2 |
| Nov. 15—Tom Lansing..... | K | Chicago ..... | 5 |
| Dec. 30—Aus. Jim Ryan..... | W | Chicago ..... | 6 |
| **1899** | | | |
| Jan. 21—Harry Peppers... | W | Chicago..... | 6 |
| Feb. 16—Billy Stifft..... | W-F | Davenport... | 7 |
| Apr. 29—Dick Moore..... | K | Chicago..... | 2 |
| May 15—Aus. Jim Ryan... | D | Louisville. .. | 20 |
| May 30—Tom Casey..... | K | Chicago..... | 1 |
| ..... —Reddy Brennan.. | K | Chicago..... | 4 |
| ..... —Tom Burke..... | K | Chicago..... | 7 |
| ..... —Jack Gorman..... | K | Chicago..... | 2 |
| ..... —Fred Grant..... | K | Chicago..... | 5 |
| ..... —John Banks..... | K | Chicago..... | 1 |
| Oct. 3—Frank Craig..... | W | Chicago..... | 6 |
| Oct. 9—Billy Stifft..... | W | Chicago..... | 6 |
| Nov. 15—Alec Greggains... | K | San Fran.... | 7 |

John Root—Continued.

| 1900 | | | Rds. |
|---|---|---|---|
| Jan 9—Tommy West..... | W | Chicago..... | 6 |
| Feb. 5—Jack Hammond.. | K | Milwaukee.. | 2 |
| Feb. 20—Ed. Dentass..... | K | Chicago..... | 4 |
| July 10—Dick O'Brien ..... | W | Chicago..... | 6 |
| July 24—Tommy Ryan..... | D | Chicago..... | 6 |
| Oct. 4—Dan Creedon..... | K | Kansas City. | 1 |
| Oct. 16—Dick O'Brien..... | K | Chicago..... | 3 |
| Nov. 16—Joe Ashley..... | K | Manistee.... | 2 |

## JACK McCLELLAND.

Born Pittsburg, Pa., in 1876. Height, 5 ft. 6½ in. Weight, 122 lbs.

| 1895 | | | Rds. |
|---|---|---|---|
| Feb. 6—Tommy Mitchell.. | L | ..... | 3 |
| Feb. 8—James Jones..... | W | McKeesport. | 7 |
| Feb. 9—Jack Bennett..... | W | McKeesport. | 3 |
| Feb. —Jack Kinlow..... | W | Pittsburg.... | 2 |
| Feb. 9—Chas. Schemp.... | W | McKeesport. | 2 |
| May 5—Tommy Mitchell.. | W | Carnegie.... | 6 |
| May 14—James Carney.... | W | Cleveland ... | 3 |
| 1896 | | | |
| Mar. 4—Billy Kennedy.... | W | Allegheny .. | 3 |
| ..... —Jim Othello..... | W | Pittsburg... | 3 |
| Nov. 16—Tommy Smith.... | W | McKees Rks | 7 |
| 1897 | | | |
| Feb. 10—Squirrel Finnerty. | W | Niles, O..... | 7 |
| Mar. 16—Paddy McGrath.. | W | McKees Rks | 3 |
| Mar. 29—Charley Leopold . | W | New York... | 10 |
| Apr. 21—Paddy Murphy... | W | Carnegie.... | 3 |
| May 1—Bob Black..... | W | Ohio River... | 2 |
| Aug. 24—Henry Mason..... | W | Kittanning... | 5 |

Jack McClelland—Continued.

| | | | Rds. |
|---|---|---|---|
| 1897 | | | |
| Nov. 22—Joe Bernstein..... | D | Allegheny . . | 8 |
| Dec. 10—Joe Leonard..... | W | Allegheny... | 4 |
| 1898 | | | |
| Jan. 14—Jimmy Kennard.. | W | Millvale..... | 9 |
| Jan. 24—Mike Tunney..... | K | McKeesport. | 4 |
| Feb. 28—Johnny Lavack... | D | Millvale..... | 10 |
| Mar. 11—Jack Hannigan. .. | D | Ohio River.. | 35 |
| Mar. 28—John Bears..... | W | Pittsburg.... | 3 |
| Mar. 28—George Engel ... | D | Pittsburg.... | 2 |
| Apr. 4—Eddie Gardner... | W | Wheeling ... | 18 |
| Apr. 25—Jack Kinlow..... | W | Homestead . | 15 |
| June 30—Oscar Gardner... | K by | Wheeling ... | 10 |
| Oct. 20—Jack Hannigan... | K | Carnegie. ... | 6 |
| Nov. 11—Henry Johnston.. | W | McKees Rks | 2 |
| Dec. 6—Eddie Lenny..... | D | Youngstown. | 20 |
| 1899 | | | |
| Jan. 9—Luke Stevens..... | W | Homestead.. | 13 |
| Feb. 13—Tommy Hogan... | D | McKees Rks | 20 |
| Feb. 24—Tommy Hogan... | W | McKees Rks | 20 |
| May 1—Eddie Gardner... | W | Wheeling ... | 20 |
| Sept. 1—Marty McCue.... | D | Brooklyn.... | 20 |
| Sept. 7—Joe Hopkins..... | K | Wheeling ... | 15 |
| Oct. 2—Solly Smith..... | W-F | Pittsburg . . . | 6 |
| Nov. 15—Joe Fairburn..... | W | Pittsburg .... | 10 |
| Dec. 21—Sam Bolen..... | D | Wheeling.... | 20 |
| 1900 | | | |
| Jan. 13—Henry Mason.... | K | N. Kensing'n | 7 |
| Feb. 23—Billy Ryan..... | W | Utica ..... | 25 |
| Feb. 27—Patsy Murphy.... | K | Pittsburg..... | 9 |
| Mar. 30—Jack Hamilton... | W | Utica ..... | 25 |
| Apr. 27—Billy Ryan..... | L | Syracuse .... | 20 |
| May 1—Kid Broad..... | L | Cleveland ... | 13 |
| June 11—Jack Hamilton ... | D | Pittsburg .... | 20 |
| July 2—Oscar Gardner.... | D | Pittsburg.... | 20 |

Jack McClelland—Continued

| 1900 | | | Rds. |
|---|---|---|---|
| Aug. 9—Kid Broad ..... | D | Pittsburg .... | 20 |
| Sept. 3—Tony Moran..... | K | Wheeling ... | 15 |
| Sept. 13—Jack Hamilton... | W | Wheeling.... | 20 |
| Oct. 11—Yock Henniger .. | W | Pittsburg.... | 20 |
| Oct. 20—Joe Leonard..... | K | Toronto..... | 7 |
| Oct. 30—Billy Ryan..... | D | Pittsburg.... | 20 |

## JACK BENNETT.

Born 1878, England. Height, 5 ft. 5¾ in. Weight, 138 lbs.

1894: Won—Neil McFadden, 6 rds. Billy Flynn, 3 rds. John Johnson, 6 rds. Jack Craig, 3 rds. Billy Payne, 4 rds. Jack Doyle, 6 rds. Elwood McClosky, 6 rds. Mike Boyle, 6 rds. Martin Judge, 6 rds. Charley Woods, 6 rds. Knockout—Neil McFadden, 2 rds.

| 1895 | | | Rds. |
|---|---|---|---|
| ..... —Martin Judge ..... | W | Philadelphia | 6 |
| ..... —Bull McCarthy.... | W | Philadelphia | 6 |
| ..... —Charley Woods .. | W | Philadelphia | 4 |
| ..... —Jack Daly..... | No dc | Philadelphia | 4 |
| ..... —Horace Leeds.... | W | Philadelphia | 6 |
| ..... —Jack Daly..... | L | Philadelphia | 6 |
| 1896 | | | |
| ..... —Leslie Pierce..... | W | Philadelphia | 6 |
| ..... —Leslie Pierce..... | L | Philadelphia | 6 |
| ..... —Phil. Tom Ryan.. | W | Athens..... | 10 |
| ..... —Billy Vernon..... | D | Allentown . . | 6 |
| ..... —Stanton Abbott.... | W | Philadelphia | 6 |
| 1897 | | | |
| Mar. 1—Owen Ziegler .... | No dc | Philadelphia | 6 |
| ..... —Peter Sheehan.... | W | McKeesport. | 10 |
| ..... —Paddy Sheehan... | W | McKeesport. | 20 |

## Jack Bennett—Continued.

| | | | | Rds. |
|---|---|---|---|---|
| 1897 | | | | |
| ..... | —George Plante.... | K | McKeesport. | 9 |
| Dec. 20 | —Billy Ernst..... | W | Athens ..... | 13 |
| 1898 | | | | |
| Jan. 7 | —Chas. McKeever.. | No dc | Philadelphia | 6 |
| Jan. 29 | —Mike Leonard ... | D | Toronto..... | 20 |
| Feb. 11 | —Chas. McKeever. | No dc | Philadelphia | 6 |
| Mar. 15 | —Johnny Youngs... | W | McKeesport. | 10 |
| Apr. 1 | —Young Mahoney.. | No dc | Philadelphia | 6 |
| May 21 | —Jim Popp..... | W | Toronto..... | 15 |
| July 29 | —Jem Curran..... | No dc | Philadelphia | 6 |
| Nov. 5 | —George Kerwin... | D | Toronto..... | 15 |
| Nov. 24 | —Tom McCune .... | W | Toronto..... | 15 |
| Dec. 17 | —Eddie Connolly... | D | Toronto..... | 15 |
| 1899 | | | | |
| Jan. 31 | —Isador Strauss.... | W | McKeesport. | 15 |
| Mar. 6 | —George Plante.... | W | Pittsburg.... | 20 |
| May 5 | —Kid McPartland.. | K by | New York... | 5 |
| June 27 | —Matty Matthews.. | D | Wheeling.... | 20 |
| Aug. 7 | —Billy Hill..... | W | Coney Island | 24 |
| ..... | —Young Starr ..... | W | Philadelphia | 5 |
| Sept. 30 | —Rufus McNabb... | W | Toronto..... | 11 |
| Oct. 11 | —John Jenkins..... | W | Detroit..... | 10 |
| Oct. 20 | —Tom McCune .... | W | Toronto..... | 20 |
| [illegible] | —Mose Lafontise... | W | Chicago..... | 6 |
| [illegible] | —Owen Ziegler..... | W | Chicago..... | 6 |
| Dec. 8 | —Owen Ziegler..... | W | Chicago..... | 6 |
| 1900 | | | | |
| Jan. 15 | —Matty Matthews.. | K by | Cincinnati.... | 7 |
| Feb. 8 | —Owen Ziegler .... | K by | Youngstown. | 4 |
| May 23 | —Jim Ferns..... | K by | Toronto..... | 1 |
| July 16 | —Dick Baker..... | K by | Brooklyn.... | 5 |
| Sept. 15 | —Jack Ryan..... | W | Uniontown.. | — |
| Sept. 24 | —Eddie Kennedy.. | L | Wheeling.... | 2 |
| Oct. 8 | —Matty Matthews.. | No dc | Philadelphia. | 6 |
| Oct. 22 | —Owen Ziegler..... | No dc | Philadelphia. | 6 |

# EDDIE LENNY.

Born Nov. 22, 1878, Philadelphia. Height, 5 ft. 4½ in. Weight, 122 lbs.

| | | | | Rds. |
|---|---|---|---|---|
| ..... | —Black Pearl, Jr.... | W | Philadelphia | 4 |
| ..... | —Young Walcott... | W | Philadelphia | 6 |
| ..... | —Johnny Murphy.. | K | Philadelphia | 1 |
| ..... | —Harry Orth..... | D | Philadelphia | 4 |
| ..... | —Kid McGlone..... | D | Philadelphia | 4 |
| ..... | —Patsy Cohen..... | W | Philadelphia | 6 |
| ..... | —Sammy Smith..... | K | Philadelphia | 1 |
| ..... | —Steve Moore..... | K | Philadelphia | 3 |
| ..... | —Harry Wigmore.. | W | Philadelphia | 4 |
| ..... | —Young Walcott... | W | Philadelphia | 6 |
| ..... | —Billy Hill..... | W | Philadelphia | 6 |
| ..... | —Joe Elliott..... | W | Philadelphia | 6 |
| ..... | —Jack Diamond.... | W | Philadelphia | 6 |
| ..... | —Billy Smith..... | No dc | Philadelphia | 6 |
| ..... | —Tommy McGee... | W | Athens..... | 5 |
| ..... | —Jack Rodgers..... | W | Philadelphia | 1 |
| ..... | —Jack Dougherty.. | W | Chester ..... | 6 |
| ..... | —Ike Edney..... | W | Philadelphia | 1 |
| ..... | —Jack Krouse..... | D | Chester ..... | 4 |
| ..... | —Jack Krouse..... | W | Chester ..... | 6 |
| ..... | —Billy Smith ..... | No dc | Philadelphia | 6 |
| ..... | —Phil McGreavy.... | No dc | Philadelphia | 6 |
| ..... | —Midget Glynn..... | D | Philadelphia | 4 |
| ..... | —Kid Jones..... | K | Wilmington . | 3 |
| ..... | —Harry Smith..... | K | Athens..... | 5 |
| ..... | —George Hadden.. | No dc | Reading..... | 6 |
| ..... | —George Hadden.. | D | Athens..... | 10 |
| ..... | —Jack Chaney ..... | K | Baltimore ... | 3 |
| ..... | —John Lawson..... | K | Baltimore ... | 5 |
| ..... | —Joe Laughlin..... | W | Baltimore ... | 6 |
| ..... | —Arthur Jones..... | W | Baltimore ... | 6 |
| ..... | —Harry Burke..... | W | Athens ..... | 15 |

Eddie Lenny—Continued.

| | | | | Rds. |
|---|---|---|---|---|
| ..... | —Harry Burke .... | No dc | Philadelphia | 6 |
| ..... | —Harry Burke..... | No dc | Philadelphia | 6 |
| ..... | —Harry Smith..... | No dc | Philadelphia | 6 |
| ..... | —George Hadden.. | W | Reading..... | 10 |
| ..... | —Elwood M'Closkey | No dc | Philadelphia | 6 |
| ..... | —Elwood M'Closkey | No dc | Philadelphia | 6 |
| ..... | —Frank Bradley.... | No dc | Philadelphia | 6 |
| ..... | —Harry Smith..... | D | Chester... .. | 6 |
| ..... | —Frank Farley..... | No dc | Philadelphia | 6 |
| ..... | —Kid Howard..... | No dc | Philadelphia | 6 |
| ..... | —Paul Kelly..... | W | Coney Island | 12 |
| 1898 | | | | |
| ..... | —Harry Burke..... | No dc | Philadelphia | 6 |
| ..... | —Eugene Rowen... | No dc | Philadelphia | 6 |
| ..... | —Herman Miller... | W | Baltimore ... | 8 |
| ..... | —Luke Burke..... | W | Toronto..... | 20 |
| ..... | —Luke Burke..... | D | Buffalo ..... | 20 |
| .... | —Eugene Rowen... | No dc | Philadelphia | 6 |
| Dec. 6 | —Jack McClelland.. | D | Youngstown | 20 |
| 1899 | | | | |
| ..... | —Herman Miller ... | W | Baltimore ... | 8 |
| ..... | —Billy Whistler .... | D | Baltimore ... | 20 |
| Mar. 31 | —Harry Forbes.... | L | Toronto ..... | 20 |
| ..... | —Jerry Marshall... | D | Chester .... | 10 |
| ..... | —Jack McDonald... | W | Coney Island | 10 |
| June 24 | —Patsy Haley..... | D | Brooklyn.... | 20 |
| ..... | —Jim Smith..... | K | Toronto ..... | 17 |
| ..... | —J. Burns..... | W | Brooklyn.... | 20 |
| Sept. 1 | —Joe Bernstein.... | D | Brooklyn.... | 20 |
| Sept. 11 | —Harry Forbes.... | D | Coney Island | 25 |
| Nov. 21 | —George Dixon.... | L | New York... | 25 |
| 1900 | | | | |
| Jan. 15 | —Tim Callahan..... | No dc | Philadelphia. | 6 |
| Feb. 5 | —Kid Broad..... | D | Brooklyn .... | 20 |
| Feb. 20 | —Tim Callahan..... | No dc | Philadelphia. | 6 |

Eddie Lenny—Continued.

| 1900 | | | Rds. |
|---|---|---|---|
| Mar. 15—Terry McGovern.. | L | Philadelphia. | 2 |
| June 2—Billy Barrett..... | L | Brooklyn..... | 20 |
| July 27—Oscar Gardner... | L | New York... | 21 |
| Oct. 4—Oscar Gardner... | L | Newark, O.. | 20 |
| Nov. 21—Clarence Ritchie. | No dc | Philadelphia. | 3 |

---

## MARTY McCUE.

| 1894 | | | Rds. |
|---|---|---|---|
| Oct. 29—Samuel Kelly..... | W | Harlem ..... | 10 |
| 1895 | | | |
| Mar. 22—Joe Craig..... | D | Jersey City.. | 6 |
| ..... —Kid McPartland.. | No dc | Brooklyn..... | 8 |
| Dec. 29—Mart Delaney.... | No dc | New York... | 3 |
| 1896 | | | |
| Feb. 27—Tommy White.... | L | New York... | 6 |
| Mar. 28—Jack Burge..... | D | Brooklyn... | 8 |
| Apr. 4—Eddie Curry..... | D | New York... | 10 |
| Apr. 18—Sam Bolen..... | L | Brooklyn.... | 8 |
| Apr. 28—Tommy Carr..... | K | New York... | 2 |
| May 16—Jerry Barnett..... | W | New York... | 3 |
| June 22—Jack Woods..... | W | Brooklyn.... | 6 |
| Oct. 20—Jack Delaney..... | D | New York... | 10 |
| Nov. 7—Joe Elliott..... | W | New York... | 4 |
| Nov. 10—Jack Delaney..... | D | New York... | 10 |
| 1897 | | | |
| Feb. —Jack Hamilton.... | D | Albany..... | 10 |
| Mar. 27—Joe Youngs..... | D | New York... | 15 |
| Apr. 15—Eddie Sweeney... | W | New York... | 20 |
| Apr. 24—Joe Bernstein..... | D | New York... | 20 |
| June 26—Billy Whistler.... | D | South Beach. | 20 |
| July 26—Hugh Fitzsimmons | D | Brooklyn.... | 10 |
| Nov. 30—Jack Dempsey.... | D | ..... | 15 |

## Marty McCue—Continued.

| 1898 | | | Rds. |
|---|---|---|---|
| Feb. 23—Jimmy Lawler.... | D | Oakland .... | 8 |
| Mar. 19—Tommy Hogan... | D | Yonkers .... | 20 |
| June 18—Joe Cain. ..... | L | Brooklyn.... | 20 |
| July 2—Hugh Fitzsimmons | W | Brooklyn.... | 4 |
| July 11—Frank Patterson.. | D | Coney Island | 12 |
| Aug. 13—Max Roth..... | W | Brooklyn.... | 7 |
| Aug. 16—Elwood M'Closkey | No dc | Philadelphia | 6 |
| Sept. 24—Joe Hopkins..... | W | Brooklyn.... | 20 |
| Sept. 28—Danny Needham. | D | Coney Island | 12 |
| Oct. 22—Jack O'Brien..... | D | Brooklyn.... | 20 |
| Dec. 10—Jack Downey..... | L | Brooklyn.... | 20 |
| 1899 | | | |
| Jan. 2—Kid Goulette..... | D | Rochester... | 20 |
| Jan. 18—Eddie Hayes..... | W | Stamford.... | 8 |
| Feb. 11—Dave Sullivan..... | D | Brooklyn.... | 20 |
| Feb. 21—Joe Hopkins..... | D | Stamford.... | 20 |
| Feb. 22—Patsy Sweeney ... | L | Hartford..... | 10 |
| Mar. 4—Jack O'Brien..... | D | Brooklyn.... | 20 |
| Mar. 25—Danny Duane.... | W | Brooklyn ... | 20 |
| Apr. 8—Billy Whistler.... | D | Brooklyn.... | 20 |
| Apr. 25—Billy Needham... | W | New Haven. | 10 |
| May 27—Danny McBride.. | W | Brooklyn.... | 10 |
| June 3—Billy Whistler.... | W | Brooklyn.... | 20 |
| July 17—George Siddons .. | W-F | Coney Island | 8 |
| Aug. 29—Frank Dallas..... | W | Wallingford. | 6 |
| Sept. 1—Jack McClelland.. | D | Brooklyn.... | 20 |
| Sept. 28—Joe Cain..... | W | New York... | 25 |
| Oct. 22—Jimmy Reeder.... | W | Brooklyn.... | 11 |
| Oct. 23—Joe Cain..... | D | Brooklyn.... | 25 |
| Nov. 6—Oscar Gardner.... | W | Brooklyn.... | 25 |
| Nov. 11—Joe Fairburn..... | No dc | Philadelphia. | 6 |
| Nov. 30—Joe Cain..... | D | Brooklyn.... | 25 |
| Dec. 7—Billy Whistler.... | D | Baltimore ... | 20 |
| Dec. 15—Geo. Siddons .... | W | Stamford.... | 20 |

Marty McCue—Continued.

| 1900 | | | Rds. |
|---|---|---|---|
| Jan. 20—Joe Fairburn.... | D | Brooklyn.... | 20 |
| Jan. 25—Kid Conroy..... | W | New Haven. | 15 |
| Mar. 8—Billy Whistler.... | D | Wilmington.. | 8 |
| July 7—Willie Fitzgerald. | L | Brooklyn.... | 20 |
| Oct. 5—Joe Allen..... | No dc | Philadelphia. | 6 |
| Nov. 23—Fred McGirr..... | W | Derby..... | 7 |
| Nov. 29—Eddie Gardner... | L | Wheeling.... | 20 |

---

## AUSTIN RICE.

| | | | Rds. |
|---|---|---|---|
| ..... —Billy Wright..... | W | ..... | 1 |
| ..... —Eddie Gallagher.. | D | ..... | 10 |
| ..... —Harry Jennings... | W | ..... | 3 |
| ..... —Billy Reagan..... | W | ..... | 3 |
| ..... —George Hankin... | D | ..... | 4 |
| ..... —Whitey Sullivan.. | W | ..... | 4 |
| ..... —Charles Johnson.. | W | ..... | 4 |
| ..... —John Sheehan..... | D | ..... | 3 |
| ..... —Eddie Gallagher.. | W | ..... | 3 |
| ..... —Jimmy Duffy..... | K | ..... | 5 |
| ..... —John Sheehan..... | W | ..... | 3 |
| ..... —Jack Fogarty..... | K | ..... | 2 |
| ..... —Andy Robinson... | W | ..... | 2 |
| ..... —Young Peck..... | K | ..... | 4 |
| 1896 | | | |
| Sept. 15—Dave Sullivan..... | D | New York... | 10 |
| ..... —Harry Jennings... | L-F | ..... | 10 |
| ..... —Johnny Glynn .... | W | ..... | 10 |
| Oct. 26—Sammy Meyers... | W | Hartford..... | 10 |
| Nov. 7—Dave Sullivan.... | D | New York... | 12 |

Austin Rice—Continued.

| 1897 | | | Rds. |
|---|---|---|---|
| Jan. 11—Sammy Meyers.. | D | Hartford.... | 8 |
| Jan. 23—Patsy Haley..... | L | New York... | 20 |
| ..... —Jimmy Barnett.... | W | ..... | 5 |
| ..... —Jack Wolff..... | K | ..... | 3 |
| ..... —Eugene Smith.... | W | ..... | 4 |
| Mar. 13—Aus. Billy Murphy | D | New York... | 20 |
| Apr. 19—Oscar Gardner.... | D | New York... | 20 |
| ..... —Johnny Ryan..... | K | ..... | 3 |
| Aug. 23—Sammy Kelly..... | L | South Beach. | 17 |
| Nov. 25—Patsy Broderick.. | K | New London | 11 |
| 1898 | | | |
| Jan. 3—Jack Burke..... | K | Brooklyn.... | 3 |
| Feb. 25—Benny Leon..... | D | New London | 20 |
| Mar. 29—Paul Kelly..... | W | Troy..... | 20 |
| May 30—Patsy Broderick.. | D | Pawtucket... | 20 |
| Sept. 17—Patsy Broderick.. | W | Brooklyn.... | 20 |
| Nov. 5—George Munroe.. | D | Brooklyn..... | 20 |
| Nov. 14—George Munroe.. | D | Bridgeport... | 12 |
| Nov. 16—Tony McDermott. | D | Hartford.... | 10 |
| Dec. 8—George Munroe.. | D | Bridgeport... | 20 |
| Dec. 31—Terry McGovern. | L | Brooklyn.... | 14 |
| 1899 | | | |
| Mar. 7—Tim Callahan..... | D | New London | 20 |
| Mar. 18—Tim Callahan..... | L | Brooklyn.... | 20 |
| Mar. 30—Joe Golden..... | K | New London | 3 |
| Apr. 3—George Munroe.. | L | New York... | 10 |
| Apr. 21—Billy Whittaker... | W | New York... | 10 |
| Apr. 25—Charles Matthews | D | Danbury.... | 10 |
| May 11—Tim Callahan.... | D | Yonkers..... | 20 |
| Sept. 6—George Munroe.. | D | Brooklyn.... | 15 |
| Sept. 14—Tommy Sullivan... | L | Waterbury.. | 15 |
| Oct. 30—Mike Maher..... | W | Hartford.... | 10 |
| Nov. 25—Billy Barrett..... | W | Brooklyn.... | 20 |

Austin Rice—Continued.

| 1900 | | | Rds. |
|---|---|---|---|
| Jan. 26—Lew Morgan. .... | W | New York... | 7 |
| Feb. 3—Tommy Sullivan.. | D | Brooklyn.... | 20 |
| Feb. 26—Sammy Kelly..... | D | Brooklyn.... | 25 |
| Apr. 23—Johnny Burns ... | W | Paterson .... | 20 |
| May 5—Patsy Broderick.. | D | Torrington .. | 15 |
| May 19—Billy Donnelly.... | W | Brooklyn.... | 20 |
| June 2—Andy Daly..... | D | Brooklyn..... | 20 |
| June 22—Kid Watson..... | K | New York... | 9 |
| July 6—Kid Watson..... | W | New York... | 11 |
| July 27—Andy Daly..... | L | New York... | 12 |
| Aug. 7—Tony Moran..... | W | New London | 20 |
| Aug. 9—Hugh Murphy ... | L | New York... | 12 |
| Oct. 1—Johnny Burns.... | D | Paterson .... | 10 |
| Nov. 27—George Munroe.. | D | Middletown . | 20 |

## TIM CALLAHAN.

| 1898 | | | Rds. |
|---|---|---|---|
| Apr. 22—Phil. Bill Smith... | W | Philadelphia | 6 |
| May 30—Jimmy Rose..... | D | New York... | 10 |
| June 13—Sammy Meyers... | W-F | Bridgeport .. | 2 |
| June 24—Benny Leon..... | W-F | New York... | 8 |
| July 23—Terry McGovern. | W-F | Brooklyn.... | 11 |
| Aug. 20—Terry McGovern. | D | Brooklyn.... | 20 |
| Sept. 1—George Munroe... | D | Brooklyn.... | 20 |
| Oct. 6—George Munroe... | W | Brooklyn.... | 20 |
| Nov. 19—Terry McGovern.. | K by | Brooklyn.... | 10 |
| Dec. 19—Harry Forbes:.... | D | Chicago..... | 6 |
| 1899 | | | |
| Jan. 7—George Munroe... | W | Brooklyn.... | 12 |
| Jan. 14—Tom Sullivan..... | W | Brooklyn.... | 25 |
| Jan. 23—Patsy Broderick.. | D | Troy ..... | 20 |
| Feb. 21—George Munroe... | D | Troy ..... | 20 |

## Tim Callahan—Continued.

| 1899 | | | Rds. |
|---|---|---|---|
| Mar. 7—Austin Rice..... | D | New London | 20 |
| Mar. 18—Austin Rice..... | W | Brooklyn.... | 20 |
| Apr. 1—Patsy Broderick.. | W | Brooklyn.... | 20 |
| Apr. 22—Young Pluto..... | W | Brooklyn.... | 20 |
| May 11—Austin Rice..... | D | Yonkers .... | 20 |
| June 8—Tom Sullivan..... | W | New York... | 15 |
| June 30—Tom Sullivan..... | D | New York... | 10 |
| Sept. 9—Johnny Burns .... | W | Brooklyn.... | 20 |
| Sept. 25—Johnny Richie.... | W | Coney Island | 20 |
| Sept. 26—Fred Snyder..... | No dc | Philadelphia | 6 |
| Oct. 13—George Dixon.... | No dc | Philadelphia | 6 |
| Oct. —Harry Forbes..... | D | Chicago..... | 6 |
| Nov. 21—Oscar Gardner.... | D | Paterson .... | 20 |
| Dec. 8—Steve Breslin..... | W | Trenton ..... | 4 |
| 1900 | | | |
| Jan. 15—Eddie Lenny..... | No dc | Philadelphia | 6 |
| Jan. 26—Joe Fairburn..... | K | Philadelphia | 6 |
| Feb. 20—Eddie Lenny..... | No dc | Philadelphia | 6 |
| Mar. 9—Joe Fairburn..... | W | Philadelphia | 2 |
| Mar. 30—Dave Sullivan.... | W | Philadelphia | 3 |
| Apr. 9—Kid Broad..... | No dc | Philadelphia | 6 |
| June 4—George Dixon.... | No dc | Philadelphia | 6 |
| Aug. 14—Itsey Ryan..... | K | Coney Island | 2 |
| Aug. 17—Eddie Gardner... | W | New York... | 13 |
| Sept. 1—Ole Oleson ..... | W | Toronto ..... | 20 |
| Sept. 24—Oscar Gardner... | No dc | Philadelphia | 6 |
| Sept. 29—Luke Burke ..... | W-F | Toronto..... | 4 |
| Sept. 29—Jack Roach..... | W | Toronto..... | 5 |
| Oct. 5—Harry Burke..... | No dc | Philadelphia. | 6 |
| Dec. 3—Kid Broad..... | No dc | Philadelphia. | 6 |
| Dec. 10—Dave Sullivan..... | L-F | Louisville.... | 18 |

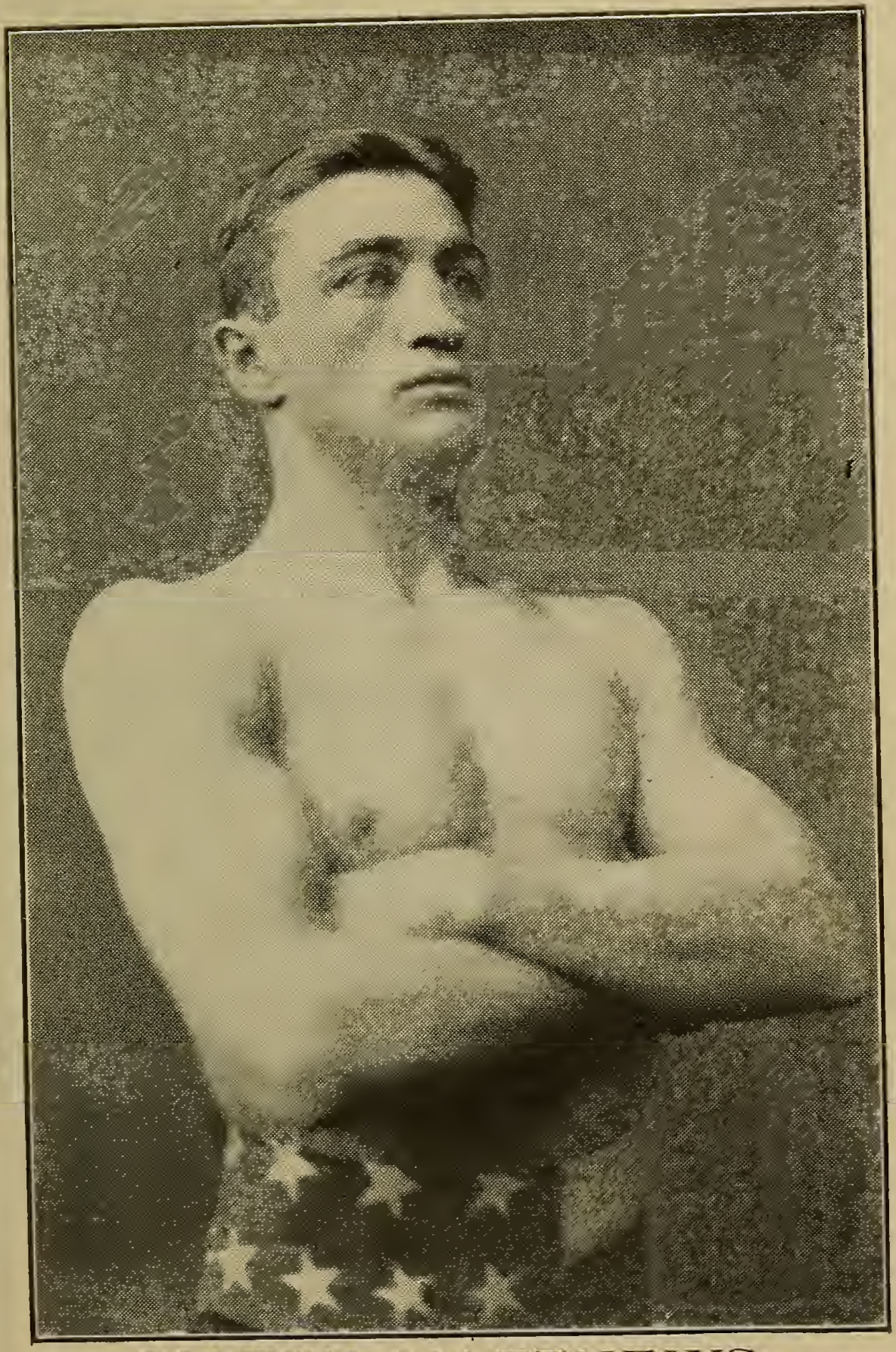

MATTY MATTHEWS.

# HARRY FORBES.

Born May 13, 1879, Rockford, Ill. Height, 5 ft. 4 in. Weight, 115 lbs. Color, white.

| 1897 | | | Rds |
|---|---|---|---|
| Jan. 16—Joe Sturch | L | Chicago | 4 |
| Apr. 10—Morris Rauch | W | Chicago | 6 |
| May 1—Fred Wolf | W | Chicago | 4 |
| July 10—Mike Bartley | K | Chicago | 2 |
| Aug. 28—Ned Hanlon | K | Chicago | 1 |
| Sept. —Fred Woods | D | Chicago | 5 |
| Oct. 23—Joe Sturch | W | Chicago | 4 |
| Nov. 20—Morris Rauch | W | Chicago | 6 |
| Nov. —Eddie Carroll | W | Chicago | 6 |
| Dec. 12—John Gallagher | K | Chicago | 5 |
| Dec. 21—Billy Boyd | W | Chicago | 4 |
| Dec. 30—Barney McCall | W | Chicago | 6 |
| **1898** | | | |
| Jan. 15—Tom Cooney | W | Chicago | 2 |
| Jan. 20—Barney McCall | D | Chicago | 5 |
| Feb. —Johnny Richie | L | Chicago | 6 |
| Feb. 21—Joe Bertrand | D | Chicago | 6 |
| July 13—Barney McCall | K | Chicago | 4 |
| July 18—Larry Lacey | K | Chicago | 4 |
| Aug. 6—Maxey Haugh | K | Brooklyn | 7 |
| Aug. 13—Billy Barrett | W | Brooklyn | 10 |
| Sept. 2—Patsy Donovan | W | New York | 4 |
| Sept. 10—Jack Ward | W-F | Brooklyn | 6 |
| Oct. 1—Terry McGovern | K by | Brooklyn | 15 |
| Oct. 8—John Whittaker | D | Chicago | 6 |
| Oct. 22—Casper Leon | D | Chicago | 6 |
| Nov. 5—Jimmy Rose | W-F | Brooklyn | 14 |
| Nov. 11—Syd. Huntington | No dc | Milwaukee | 4 |
| Nov. 16—George Hall | W | Chicago | 6 |

## Harry Forbes—Continued.

| 1898 | | | Rds. |
|---|---|---|---|
| Dec. 10—Willie Purdy..... | W | Chicago..... | 6 |
| Dec 15—John Whittaker... | W | Milwaukee.. | 6 |
| Dec. 19—Tim Callahan.... | D | Chicago..... | 6 |
| Dec. 24—Eddie Sprague... | W | Chicago..... | 6 |
| **1899** | | | |
| Jan. 30—Phil. Bill Smith... | W | Chicago..... | 6 |
| Feb. 3—Billy Boyd..... | W | Chicago..... | 6 |
| Mar. 11—Phil. Bill Smith... | W | Chicago..... | 6 |
| Mar. 25—Eddie Sprague... | W | Chicago..... | 6 |
| Mar. 31—Eddie Lenny..... | W | Toronto ..... | 20 |
| Apr. 19—Kid Ryan..... | W | Springfield .. | 6 |
| Apr. 29—Aus. Billy Murphy | W | Chicago..... | 4 |
| May 6—Phil. Bill Smith.... | D | Chicago..... | 6 |
| May 29—Phil. Bill Smith.... | W | St. Louis .... | 12 |
| July 4—Eddie Sprague.... | K | Bloomington | 11 |
| Aug. 4—Billy Rotchford... | W-F | Chicago..... | 1 |
| Aug. 25—Billy Rotchford... | W | Chicago..... | 6 |
| Sept. 11—Eddie Lenny..... | D | Coney Island | 25 |
| Oct. —Eddie Sprague.... | W | Peoria..... | 12 |
| Oct. —Tim Callahan..... | D | Chicago..... | 6 |
| Nov. —Dan McMahon... | No dc | Michigan City | 6 |
| Dec. 1—Oscar Gardner.... | D | Chicago..... | 6 |
| Dec. 22—Terry McGovern.. | K by | New York... | 2 |
| **1900** | | | |
| Jan. 6—Young Simister... | D | Brooklyn.... | 20 |
| Jan. 20—Walter Bloom.... | W | Chicago..... | 6 |
| Jan. 26—Maurice Rauch.. | D | Chicago..... | 6 |
| Mar. 17—Benny Yanger.... | L | Chicago..... | 5 |
| May 15—Fred O'Neil..... | W | Chicago..... | 1 |
| June 1—Oscar Gardner.... | K by | Chicago..... | 1 |
| July 4—Walter Bloom.... | W | Bloomington | 20 |
| Sept. 6—Casper Leon..... | D | St. Joseph... | 20 |

# "KID" BROAD.

| 1898 | | | Rds. |
|---|---|---|---|
| Apr. 19—Peter Lacey..... | W | Buffalo ..... | 10 |
| Apr. 25—Luke Stevens..... | D | Buffalo. ..... | 12 |
| May 20—Jack Hamilton... | W | Syracuse.... | 12 |
| Oct. 10—Frank Patterson.. | D | Coney Island | 12 |
| Oct. 31—Billy Moore ..... | W | Yonkers..... | 5 |
| Dec. 6—Mike Kearns..... | W | New York... | 7 |
| **1899** | | | |
| Jan. 10—Frank Patterson.. | L | New York... | 10 |
| Jan. 16—Paddy Sweeney .. | L | New Haven. | 9 |
| Mar. 7—Frank Bryant..... | D | New York... | 10 |
| Apr. 7—Joe Fairburn..... | D | New York... | 10 |
| May 15—George Dixon.... | L | Buffalo. ..... | 20 |
| June 6—Tony Moran..... | K | New York... | 3 |
| June 24—Jack Hamilton... | D | Brooklyn.. .. | 20 |
| July 22—Jerry Marshall. .. | L | Brooklyn.... | 20 |
| July 28—Sam Bolan..... | D | New York... | 10 |
| Sept. 21—Crockey Boyle.... | W | Yonkers..... | 20 |
| Nov. 28—Dave Sullivan .... | W | New York... | 25 |
| Dec. 29—Jack Hamilton... | W-F | New York... | 22 |
| **1900** | | | |
| Jan. 19—Joe Bernstein .... | W | New York... | 25 |
| Feb. 2—Joe Bernstein .... | K | New York... | 13 |
| Feb. 5—Eddie Lenny ..... | D | Brooklyn.... | 20 |
| Mar. 16—Dave Sullivan.... | L | New York... | 25 |
| Apr. 9—Tim Callahan..... | No dc | Philadelphia | 6 |
| May 1—Jack McClelland.. | W | Cleveland. .. | 13 |
| May 10—Oscar Gardner. .. | L-F | New York... | 17 |
| July 3—Dave Sullivan .... | W-F | Coney Island | 16 |
| Aug. 9—Jack McClelland.. | D | Pittsburg.... | 20 |
| Nov. 13—Terry McGovern.. | L | Chicago..... | 6 |
| Dec. 3—Tim Callahan..... | No dc | Philadelphia | 6 |
| Dec. 13—Billy Whistler.... | D | Baltimore. .. | 20 |

# TOMMY FELTZ.

Born Dec. 28, 1882, Poland. Weight, 110 lbs.

| 1899 | | | Rds. |
|---|---|---|---|
| June 10—Terry Edwards... | D | Brooklyn.... | 10 |
| July 1—Henry Haffner.... | W | Brooklyn.... | 10 |
| July 14—Terry Edwards... | W | New York... | 10 |
| Sept. 1—Henry Haffner.... | W | Brooklyn.... | 4 |
| Sept. 29—Terry Edwards... | W | New York... | 10 |
| Oct. 27—Terry Edwards .. | W | New York... | 12 |
| Dec. 1—Kid Allen..... | W | New York... | 5 |
| Dec. 16—Denny Smith ..... | K | Brooklyn.... | 5 |
| 1900 | | | |
| Jan. 6—George Ross..... | W | Brooklyn.... | 9 |
| Jan. 22—Kid Walsh..... | K | Brooklyn.... | 2 |
| Feb. 3—Jim Devine ..... | No dc | Philadelphia | 6 |
| Feb. 12—Terry Edwards... | D | Brooklyn ... | 10 |
| Feb. 17—George Betts..... | K | New York ... | 3 |
| Mar. 10—Young Thomas... | W | Brooklyn.... | 8 |
| Mar. 15—Jack Lansing.... | W | Philadelphia | 5 |
| Mar. 17—Kid Walsh ..... | K | Brooklyn.... | 5 |
| Mar. 23—Harry Bales..... | W | Boston..... | 5 |
| Mar. 26—D. O'Connor..... | D | Paterson .... | 15 |
| Mar. 31—Kid Bernasconi .. | No dc | Philadelphia | 6 |
| Apr. 2—F. Welch ..... | No dc | Philadelphia | 6 |
| Apr. 14—Tony Lewis..... | K | Brooklyn.... | 4 |
| Apr. 23—Kid Bernasconi .. | No dc | Philadelphia | 6 |
| Apr. 30—Jim Devine ..... | No dc | Philadelphia | 6 |
| May 12—Mississippi..... | K | Brooklyn.... | 4 |
| May 18—Harry Bresnick.. | W | New York... | 2 |
| May 26—Dan Dougherty.. | L | Brooklyn.... | 20 |
| June 8—Terry Edwards... | W | New York... | 11 |
| June 23—Joe Hurst..... | D | Brooklyn.... | 20 |
| July 18—Joe Hurst..... | W | Brooklyn.... | 25 |
| Aug. 4—Dan Dougherty .. | L | Brooklyn.... | 25 |
| Aug. 18—Tony Lewis..... | W | Brooklyn.... | 10 |

Tommy Feltz—Continued.

| 1900 | | | | Rds. |
|---|---|---|---|---|
| Aug. 31 | —Jimmy Bryan.... | W | New York... | 5 |
| Sept. 11 | —Maurice Rauch.. | D | Chicago..... | 6 |
| Sept. 27 | —Lew Dehler..... | W | Wilmington . | 3 |
| Oct. 8 | —Sammy Smith.... | No dc | Philadelphia | 6 |
| Oct. 23 | —Tony Lewis..... | W | Wilmington.. | 8 |
| Nov. 19 | —Joe Hurst ..... | K | Paterson .... | 7 |
| Nov. 29 | —Kid Trueman.... | W | Hartford .... | 3 |

## JOE CAIN.

Born June 19, 1875, Brooklyn, N. Y. Height, 5 ft. 7 in. Weight, 126 lbs.

| 1896 | | | | Rds. |
|---|---|---|---|---|
| ..... | —Jack McDonough | W | ..... | 4 |
| ..... | —Frank Higgins ... | W | ..... | 3 |
| Aug. | —Geo. Connolly.... | W | ..... | 4 |
| Oct. | —Jack McCarthy... | W | ..... | 14 |
| Dec. | —Jack Conway .... | W | ..... | 5 |
| 1897 | | | | |
| Sept. | —Chas. McNally... | K | ..... | 3 |
| Oct. | —Jack Kemp..... | K | ..... | 3 |
| Oct. | —Marty McCue .... | D | ..... | 10 |
| Oct. 12 | —Jack O'Brien. .... | K by | Maspeth .... | 9 |
| Nov. | —Mike Streeben.... | K | ..... | 4 |
| Dec. 23 | —Andy Rambo..... | D | Brooklyn.... | 10 |
| 1898 | | | | |
| Jan. | —Jack Waldron.... | D | ..... | 6 |
| Jan. | —Jim Bates..... | K | ..... | 4 |
| Feb. 7 | —Cliff Valentine ... | K | Trenton..... | 3 |
| Feb. | —Jack Whitworth.. | W | ..... | 4 |
| Mar. 21 | —Jimmy Doyle..... | D | Trenton..... | 15 |
| Mar. | —George Worth.... | W | ..... | 3 |

## Joe Cain—Continued.

| 1898 | | | | Rds. |
|---|---|---|---|---|
| Apr. | —Jack Burge..... | K | ..... | 4 |
| Apr. | —Jim Ryan ..... | K | ..... | 3 |
| June 4 | —Billy Whistler .... | D | Brooklyn.... | 20 |
| June 18 | —Marty McCue .... | W | Brooklyn.... | 20 |
| Aug. 18 | —Geo. McFadden.. | L | Brooklyn.... | 20 |
| Sept. 22 | —Jack O'Brien..... | L | Brooklyn.... | 14 |
| Sept. | —Tommy Ryan .... | No dc | ..... | 6 |
| Sept. | —Mike Kenny..... | K | ..... | 5 |
| Sept. | —Pete Hughes..... | K | ..... | 11 |
| 1899 | | | | |
| Jan. 14 | —Tommy White.... | D | Chicago..... | 6 |
| Jan. | —Ed. Sullivan..... | W | ..... | 3 |
| Jan. | —Kid Baxter..... | W | ..... | 4 |
| Jan. | —George Mott..... | W | ..... | 2 |
| Jan. | —Kid Baxter..... | D | ..... | 4 |
| Feb. 10 | —Tommy White.... | D | Chicago..... | 6 |
| Feb. | —Geo. Mott ..... | W | ..... | 4 |
| Feb. | —Walter Nolan..... | D | ..... | 4 |
| Feb. | —Jack Purcell..... | W | ..... | 2 |
| Mar. | —Eddie Santry..... | L | ..... | 6 |
| May 6 | —Billy Whistler.... | D | Brooklyn.... | 20 |
| May 13 | —Joe Fairburn..... | D | Brooklyn.... | 20 |
| May 27 | —Jack Hamilton... | K by | Brooklyn.... | 11 |
| July 1 | —George Jansen.... | K | Brooklyn.... | 19 |
| July 29 | —Jack Hamilton... | D | Brooklyn.... | 20 |
| Sept. 9 | —Shadow Morris .. | W | Brooklyn.... | 20 |
| Sept. 28 | —Marty McCue.... | L | New York... | 25 |
| Oct. 7 | —Joe Fairburn..... | D | Brooklyn.... | 20 |
| Oct. 23 | —Marty McCue .... | D | Brooklyn.... | 25 |
| Nov. 30 | —Marty McCue.... | D | Brooklyn.... | 25 |
| 1900 | | | | |
| Jan. 22 | —Harry Lyons..... | K by | Brooklyn.... | 25 |
| Feb. | —Percy McIntyre .. | No dc | ..... | 5 |
| Feb. 10 | —W. Fitzgerald..... | D | Brooklyn.... | 20 |

Joe Cain—Continued.

| 1900 | | | Rds. |
|---|---|---|---|
| Mar. 10—Jimmy Reilly..... | K | Brooklyn.... | 14 |
| Mar. 31—W. Fitzgerald..... | K by | Brooklyn.... | 18 |
| June 9—Harry Lyons..... | L | Brooklyn.... | 8 |
| July 7—George Jansen... | K | Brooklyn.... | 6 |
| Oct. 9—Harry Lyons..... | K by | Baltimore.... | 9 |

## TOMMY SULLIVAN.

| 1898 | | | Rds. |
|---|---|---|---|
| Feb. 25—Paul Kelly ..... | W | Yonkers..... | 8 |
| Mar. 19—George Fagin..... | W | Yonkers..... | 8 |
| Apr. 8—Kid Murphy..... | W | Norwalk .... | 7 |
| Apr. 19—Al. Allen ..... | W | Troy ..... | 6 |
| Apr. 25—Dick Conners..... | W | Norwalk .... | 4 |
| May 5—Jimmy Martin.... | W | Yonkers..... | 3 |
| May 21—Jimmy Dever..... | D | Brooklyn.... | 10 |
| July 2—Patsy Haley..... | D | Brooklyn.... | 20 |
| Aug. 6—Frank Patterson.. | W-F | Brooklyn.... | 4 |
| Aug. 25—Charley Kelly.... | L-F | Brooklyn.... | 6 |
| Oct. 24—Billy Ryan..... | D | Coney Island | 12 |
| Dec. 10—Jimmy Dever..... | W | Brooklyn.... | 12 |
| 1899 | | | |
| Jan. 14—Tim Callahan.... | L | Brooklyn.... | 25 |
| Apr. 8—Jerry Sullivan .... | W | Brooklyn.... | 7 |
| May 1—Billy Ryan..... | D | Syracuse.... | — |
| June 8—Tim Callahan..... | L | New York... | 15 |
| June 30—Tim Callahan..... | D | New York... | 10 |
| July 8—Johnny Ritchie... | D | Brooklyn.... | 20 |
| Aug. 5—Johnny Ritchie... | D | Brooklyn.... | 20 |
| Aug. 11—Jimmy Dever..... | W | New York... | 20 |
| Sept. 14—Austin Rice..... | W | Waterbury .. | 15 |
| Sept. 18—Billy Ryan..... | No dc | Coney Island | 10 |
| Sept. 28—Lou Myers ..... | K | New York... | 18 |

Tommy Sullivan—Continued.

| 1899 | | | Rds. |
|---|---|---|---|
| Nov. 18—Billy Barrett..... | D | Brooklyn.... | 20 |
| Nov. 30—Billy Barrett..... | L | Hartford.... | 15 |
| Dec. 8—Andy Daly..... | W | New York... | 12 |
| Dec. 14—Billy Ryan..... | L | Syracuse.... | 25 |
| 1900 | | | |
| Jan. 20—Andy Daly..... | W | Brooklyn.... | 20 |
| Feb. 3—Austin Rice..... | D | Brooklyn.... | 20 |
| Feb. 10—Johnny Burns.... | D | Brooklyn.... | 20 |
| Mar. 17—Kid Watson..... | K | Brooklyn.... | 6 |
| Apr. 6—Billy Gardner..... | W | Boston..... | 15 |
| Apr. 27—Cole Watson..... | W | New York... | 12 |
| May 19—Jack Lowery..... | W | Brooklyn.... | 15 |
| May 30—Johnny Ritchie... | W | Paterson.... | 10 |
| June 16—Jack Hamilton... | W | Brooklyn.... | 20 |
| July 9—Lou Myers..... | K | Brooklyn.... | 1 |
| July 31—George Dixon.... | W | Coney Island | 6 |
| Aug. 18—Johnny Burns.... | D | Brooklyn.... | 20 |
| Sept. 11—Buddy Ryan..... | D | Chicago..... | 6 |
| Sept. 17—Andy Daly..... | W-F | Paterson ... | 12 |
| Oct. 19—Benny Yanger.... | D | Chicago..... | 6 |
| Nov. 2—Young Mowatt... | W | Chicago..... | 6 |
| Nov. 23—Buddy Ryan..... | D | Chicago..... | 6 |
| Dec. 7—Billy Ryan..... | W | Chicago..... | 6 |

## BILLY HANRAHAN.

| 1899 | | | Rds. |
|---|---|---|---|
| June 20—Bob Dillon..... | W | New York... | 2 |
| Aug. —George Gardiner. | D | Lowell..... | 7 |
| Sept. 23—Tim Hurley..... | K | Brooklyn.... | 8 |
| Oct. 14—Mike Patton..... | K | Brooklyn.... | 1 |
| Oct. 28—Patsy Corrigan... | K | Brooklyn.... | 5 |
| Nov. 25—Andy Walsh..... | K by | Brooklyn.... | 14 |

Billy Hanrahan—Continued.

| 1900 | | | Rds. |
|---|---|---|---|
| Jan. 6—Jim Judge..... | W | Brooklyn.... | 18 |
| Apr. 14—Charley Goff..... | K | Brooklyn.... | 1 |
| May 19—Kid Carter ..... | K | Brooklyn.... | 12 |
| June 19—Tommy West..... | K by | Coney Island | 17 |
| July 13—Jack Bonner ..... | K | New York... | 21 |
| Aug. 11—Kid Carter..... | K by | Brooklyn.... | 10 |
| Aug. 29—George Byers .... | D | Pawtucket... | 15 |
| Oct. 8—Jimmy Handler .. | L | Philadelphia | 3 |
| Oct. 25—Kid Carter..... | D | Hartford .... | 20 |
| Dec. 13—Joe Walcott..... | K by | Hartford. ... | 12 |

## "KID" PARKER.

Born, Jan. 20, 1877, Boston. Height, 5 ft. 6 in. Weight, 133 lbs.

| 1895 | | | Rds. |
|---|---|---|---|
| ..... —Eugene Turner... | D | Denver..... | 6 |
| ..... —Joe Benson..... | K | Denver..... | 3 |
| ..... —Joe Bagley..... | K | Denver..... | 2 |
| ..... —Jack Carter..... | K | Denver..... | 3 |
| ..... —Jack Livingston.. | K | Cripple Creek | 15 |
| ..... —Tom Schumaker.. | K | Cripple Creek | 7 |
| ..... —Tom Schumaker.. | K | Cripple Creek | 4 |
| ..... —Danny Needham . | D | Denver..... | 4 |
| 1896 | | | |
| ..... —Eugene Turner... | K | Denver ..... | 15 |
| 1897 | | | |
| Jan. 25—Young Jackson... | D | Denver..... | 20 |
| Mar. 15—Kid Robinson.... | D | Denver..... | 20 |
| Mar. 26—Young Jackson... | W | Denver..... | 7 |
| Apr. 2—Kid Robinson.... | K | Denver..... | 12 |
| May 10—Charley Hall ..... | K | Denver..... | 2 |

"Kid" Parker—Continued.

| | | | Rds. |
|---|---|---|---|
| 1897 | | | |
| June 6—Fred Ross..... | K | Rock Spr'gs. | 6 |
| July 24—Jack Sullivan..... | K | Butte City... | 5 |
| Oct. 20—Bob Thompson... | K | Los Angeles | 12 |
| Oct. 29—Spike Hennessey. | K | Los Angeles. | 6 |
| Nov. 10—Billy Elmer..... | K | Los Angeles. | 2 |
| 1898 | | | |
| Feb. 8—Fred Muller..... | W | Oakland..... | 8 |
| Mar. 2—Henry Lewis ..... | K | San Fran.... | 2 |
| Sept. 22—Bob Thompson... | L | Los Angeles. | 15 |
| Nov. 10—Ben Lewis..... | K | Los Angeles. | 4 |
| Nov. 28—Bob Thompson... | K | Los Angeles. | 15 |
| 1899 | | | |
| Jan. 25—Luke Kellogg..... | K | Denver..... | 6 |
| Feb. 24—Spike Wallace.... | K | Denver..... | 3 |
| Mar. 11—Jack Carrig ..... | K | Denver..... | 11 |
| July 5—Jack Carrig ..... | K | Denver..... | 6 |
| Aug. 4—Billy Otts..... | K | Denver..... | 5 |
| Aug. 27—Billy Otts..... | K | Denver..... | 9 |
| Sept. 2—Frank Bartley.... | K | Denver..... | 3 |
| Sept. 25—Perry Queenan... | W | Denver..... | 20 |
| Oct. 22—Chic. Jack Daly.. | K | Chicago..... | 4 |
| Oct. 29—Jack Lewis..... | D | Chicago..... | 3 |
| Oct. 29—Joseph Phillips... | W | Chicago..... | 3 |
| Dec. 15—Rufe Turner..... | K | San Fran..... | 9 |
| Dec. 28—Tom Moriarty .... | K | Leadville.... | 10 |
| 1900 | | | |
| Jan. 15—Pete Boyle..... | K | Denver..... | 5 |
| Feb. 23—Jack Daly..... | D | Denver..... | 10 |
| Mar. 23—Jack Daly ..... | K | Denver..... | 2 |
| May 4—Matty Matthews.. | D | Denver..... | 10 |
| May 24—Jimmy Lawler.... | W | Cripple Creek | 20 |
| June 8—Young Jackson... | L | Denver..... | 10 |
| Oct. 20—Jack Kane..... | K | Denver..... | 5 |
| Nov. 16—Joe Gans..... | K by | Denver..... | 4 |

# YOUNG PETER JACKSON.

Born Oct. 30, 1877, Baltimore.

| | | | | Rds. |
|---|---|---|---|---|
| 1895 | | | | |
| July 3 | —Prof. Snowball... | K | Colorado City | 10 |
| July 3 | —Tom Hayes..... | K | Colorado City | 1 |
| ..... | —Bert Dover..... | W | Colorado City | 4 |
| ..... | —Eugene Turner... | K | Denver..... | 3 |
| Nov. | —Eugene Turner... | D | Denver..... | 8 |
| Nov. | —Kid Dooley..... | D | Denver..... | 6 |
| 1896 | | | | |
| ..... | —Tom King..... | K | Denver..... | 6 |
| ..... | —Young Payton.... | K | Denver..... | 3 |
| 1897 | | | | |
| Jan. 25 | —Kid Parker ..... | D | Denver..... | 20 |
| Feb. 26 | —Joe Fisher..... | K | Denver..... | 3 |
| Mar. 19 | —Kid Robinson.... | W | Denver..... | 10 |
| Mar. 26 | —Kid Parker..... | L | Denver..... | 7 |
| June | —Henry Mings..... | K | Nevada City. | 6 |
| June | —Chas. Reinecke.. | K | Pine Creek.. | 6 |
| July | —F. Cartwright.... | K | Pine Creek.. | 3 |
| Aug. 4 | —Pete Everett..... | W | Pine Creek.. | 4 |
| ..... | —Black Prince..... | K | Cripple Creek | 2 |
| 1898 | | | | |
| Feb. 6 | —J. J. Pendergast.. | W | Chico..... | 6 |
| Feb. 26 | —Frank Purcell.... | D | Chico ..... | 10 |
| Mar. 5 | —Jim Crowley. .... | K | Marysville... | 5 |
| Mar. 26 | —Young Griffo..... | W | Red Bluff... | 5 |
| Apr. 23 | --Kid O'Brien..... | K | Sacramento.. | 5 |
| May 6 | —Henry Lewis..... | K | San Fran.... | 3 |
| May 19 | —Arthur Jackson... | K | San Fran.... | 2 |
| June 21 | —Frank Purcell..... | D | San Fran... | 10 |
| Aug. 23 | —Harry Slater..... | K | San Fran.... | 2 |
| Sept. 20 | —Mike McCormick. | K | San Fran.... | 8 |
| Dec. 23 | —Jack Ortego..... | K | San Jose.... | 21 |

Young Peter Jackson—Continued.

| 1899 | | | Rds. |
|---|---|---|---|
| Jan. 6—Charley Turner... | D | San Jose..... | 10 |
| Feb. 24—John Fletcher..... | W | Salinas..... | 8 |
| May 26—Joe Lavigne ..... | K | Stockton..... | 25 |
| July 29—Jim Ryan..... | W | Bakersfield.. | 20 |
| Aug. 7—Charley Turner... | K | Stockton..... | 2 |
| Oct. 27—Jim Tremble..... | K | Los Angeles. | 20 |
| Nov. 10—W. H. Jones..... | K | Seattle..... | 5 |
| Dec. 4—Arthur Walker... | K | Seattle ..... | 3 |
| Dec. 11—Billy Wright..... | W | Whatcom ... | 10 |
| Dec. 20—Harris Martin.... | K | Seattle ..... | 2 |
| 1900 | | | |
| Jan. 17—Tom Tracey..... | W-F | Stockton..... | 7 |
| Feb. 14—Phil. Jack O'Brien | K | San Fran.... | 13 |
| Mar. 28—Frank Purcell.... | D | Sacramento.. | 20 |
| June 8—Kid Parker..... | W | Denver..... | 10 |
| Aug. 3—Otto Sieloff..... | L | Denver..... | 10 |
| Sept. 11—Mys. Billy Smith.. | L | Cleveland... | 18 |

---

## PHILADELPHIA JACK O'BRIEN.

(JOSEPH F. HAGAN.)

Born Jan. 17, 1878, Philadelphia. Height, 5 ft. 10½ in. Middleweight. Color, white.

| 1896 | | | Rds. |
|---|---|---|---|
| Dec. 12—Isador Strauss.... | D | Philadelphia | 6 |
| Dec. 19—George Russell... | W | Philadelphia | 6 |
| Dec. 23—Bobby Dobbs..... | D | Chester ..... | 4 |
| 1897 | | | |
| Jan. 12—Martin Judge..... | D | Philadelphia | 6 |
| Jan. 31—Isador Strauss.... | W | Philadelphia | 6 |
| Feb. —Dan McConnell .. | W | Philadelphia | 6 |

Philadelphia Jack O'Brien—Continued.

| 1897 | | | Rds. |
|---|---|---|---|
| Feb. —Leslie Pearce..... | W | Philadelphia | 6 |
| Mar. —Billy Payne..... | W | Philadelphia | 6 |
| Apr. —Bobby Dobbs .... | D | Chester..... | 4 |
| Apr. —Young Smyrna... | D | Chester..... | 4 |
| June 3—Bull McCarthy ... | W | Philadelphia | 6 |
| June 7—Barney Connors.. | D | Baltimore... | 15 |
| June 9—Paddy Sheehan... | D | Reading..... | 4 |
| June 23—Martin Judge..... | W | Reading..... | 6 |
| July 27—Jack Hanlon ..... | W | Reading..... | 6 |
| Oct. 12—Joe Dougherty ... | K | Philadelphia | 3 |
| 1898 | | | |
| Jan. 1—Isador Strauss.... | W | Philadelphia | 6 |
| Jan. 10—Barney Connors.. | W | Baltimore.... | 8 |
| Jan. 17—Paddy Sheehan... | W | Reading..... | 6 |
| Jan. 31—Young Smyrna... | W | Philadelphia | 6 |
| Feb. 4—Jack Daly..... | D | Philadelphia | 6 |
| Feb. 14—Jack McCann..... | W | Philadelphia | 3 |
| Apr. —Billy Payne..... | W | Philadelphia | 4 |
| Apr. —Dick Kelly..... | W | Philadelphia | 4 |
| Nov. 27—Kid Carter..... | D | Brooklyn.... | 10 |
| Dec. 19—Hugh McWinters. | W | Brooklyn.... | 20 |
| 1899 | | | |
| Jan. —Tom Cavanaugh. | W | Philadelphia | 4 |
| Jan. —Fred Stricker..... | W | Philadelphia | 4 |
| Jan. —Jack Collier ..... | W | Philadelphia | 6 |
| Feb. —George Cole..... | W | Philadelphia | 6 |
| Mar. 20—George Cole..... | W | Trenton..... | 20 |
| May 15—Tony Drew..... | K | Trenton..... | 7 |
| June 20—Kid Baxter..... | W | Chicago..... | 6 |
| June 27—Walter Nolan .... | D | Chicago..... | 4 |
| July 21—Shorty Ahearn.... | W | Chicago..... | 6 |
| Aug. 4—Tom McCune..... | K | Clinton ..... | 12 |
| Sept. 15—Tom Tracey..... | W | Chicago..... | 6 |

Philadelphia Jack O'Brien—Continued.

| 1900 | | | Rds. |
|---|---|---|---|
| Jan. 6—Al. Neill..... | D | San Fran.... | 15 |
| Feb. 14—Young Jackson... | L | San Fran.... | 13 |
| Apr. 13—Bob Long ..... | W | Chicago..... | 6 |
| May 23—Young Mahoney. | W | Chicago..... | 6 |
| June 7—Charley Bell..... | K | Des Moines. | 2 |
| June 14—Jack Lewis ..... | K | Des Moines. | 7 |
| June 21—Jim Adams....., | D | Des Moines. | 5 |
| July 3—Jim Adams..... | D | Des Moines. | 6 |
| Sept. 21—Andy Walsh..... | No dc | Philadelphia | 6 |
| Sept. 31—Jack Bonner..... | No dc | Philadelphia | 6 |
| Oct. 15—Tommy West..... | No dc | Philadelphia | 6 |
| Oct. 29—Jimmy Handler.. | No dc | Philadelphia | 6 |
| Nov. 12—Jimmy Handler... | No dc | Philadelphia | 6 |

---

## HARRY HARRIS.

Born Nov. 18, 1880, Chicago, Ill. Height, 5 ft. 8 in. Bantamweight. Color, white.

| 1896 | | | Rds. |
|---|---|---|---|
| Apr. 5—Dennis Mahoney. | W | Chicago..... | 5 |
| June 2—Young Sweeney.. | W | Chicago..... | 4 |
| Sept. 2—Archie Bernard.. | W | Chicago..... | 5 |
| 1897 | | | |
| Oct. 4—Dave Rosenberg.. | K | Chicago..... | 3 |
| Oct. 16—Lee La Blanche.. | W | Chicago..... | 4 |
| Nov. 3—Chick Brooker.... | K | Chicago..... | 3 |
| Nov. 18—Lee La Blanche.. | W | St. Louis.... | 5 |
| Dec. 4—Johnny Witchcraft | K | Flint..... | 3 |
| Dec. 27—Morris Rauch .... | D | Chicago..... | 6 |

Harry Harris—Continued.

| 1898 | | | Rds. |
|---|---|---|---|
| Mar. 7—Link Pope..... | K | Chicago..... | 4 |
| Mar. 19—Harry Sincere.... | W | Chicago..... | 6 |
| Apr. 2—Morris Rauch.... | W | Chicago..... | 6 |
| Apr. 16—Dan Lucas..... | W | Chicago..... | 6 |
| Sept. 9—Geo. Ross..... | W | New York... | 10 |
| Sept. 24—"Tut" Reilly..... | K | New York... | 9 |
| Oct. 14—Billy Trueman.... | K | New York... | — |
| Nov. 12—Pinky Evans..... | W | Brooklyn.... | 10 |
| Nov. 22—Charley Roden... | K | New York... | 9 |
| 1899 | | | |
| Jan. 24—Willie Purdy..... | W | Chicago..... | 6 |
| Feb. 7—Steve Flanagan... | L | Chicago..... | 6 |
| Feb. 24—Dick Sleif..... | K | Chicago..... | 1 |
| Mar. 17—Larry Lacey..... | W | Chicago..... | 6 |
| May 19—Aus. Billy Murphy | K | Chicago..... | 4 |
| July 7—Sig. Hart..... | W | Davenport.. | 15 |
| Aug. 4—Sig. Hart..... | K | Clinton..... | 6 |
| Aug. 10—Joe Huguelett.... | K | Davenport... | 3 |
| Sept. 1—Jimmy Barry..... | D | Chicago..... | 6 |
| Sept. 22—Steve Flanagan... | D | Chicago..... | 6 |
| Oct. 14—Steve Flanagan... | D | Chicago..... | 6 |
| Nov. 14—Billy Casey..... | K | Chicago..... | 5 |
| 1900 | | | |
| Jan. 20—Kid Abel..... | K | Chicago..... | 3 |
| Jan. 27—Kid Carter..... | K | Chicago..... | 2 |
| May 25—Morris Rauch.... | D | Chicago..... | 6 |
| May 29—Buddy Ryan..... | W | Chicago..... | 6 |
| July 7—Tony Moran..... | W | New York... | 10 |
| Sept. 21—Paddy Donovan.. | No dc | Philadelphia | 6 |
| Oct. 2—Jack Ryan..... | W | Chicago..... | 6 |
| Oct. 16—Casper Leon..... | W | Chicago..... | 6 |
| Oct. 26—Johnny Reagan... | W | Chicago..... | 6 |
| Oct. 30—Kid McFadden... | W | Chicago..... | 6 |
| Nov. 27—Clarence Forbes.. | L | Chicago..... | 6 |

# BENNY YANGER.

(TIPTON SLASHER.)

Born Feb. 18, 1882, New York. Height, 5 ft. 5½ in.

| 1899 | | | Rds. |
|---|---|---|---|
| June 10—Dusty Miller..... | K | Chicago..... | 6 |
| July 14—Sandow Snyder... | D | Chicago..... | 6 |
| Aug. 4—Jack Kramer..... | K | Chicago..... | 4 |
| Aug. 25—Mike Bartly ..... | D | Chicago..... | 6 |
| Sept. 8—Joe Sturch ..... | W | Chicago..... | 6 |
| Sept. 12—Joe Rudder ..... | K | Chicago..... | 3 |
| Oct. 2—Jim Carney ..... | K | Chicago..... | 2 |
| Oct. 4—Mike Munger .... | K | Chicago..... | 3 |
| Oct. 12—Mike Cooley..... | K | Chicago..... | 1 |
| Nov. 3—Jim Carney..... | K | Chicago..... | 2 |
| Nov. 18—Mike Bartly..... | D | Chicago..... | 6 |
| Dec. 1—Morris Rauch.... | D | Chicago..... | 5 |
| Dec. 15—Kid McFadden... | W | Chicago..... | 6 |
| Dec. 20—Tom Smith..... | K | Chicago..... | 3 |
| 1900 | | | |
| Jan. 6—Sammy Harris ... | W | Chicago..... | 6 |
| Jan. 16—Aleck Burke..... | K | Chicago..... | 4 |
| Feb. 3—Con. Suffield..... | W | Chicago..... | 6 |
| Feb. 20—Jack Madden..... | K | Chicago..... | 4 |
| Mar. 17—Harry Forbes .... | K | Chicago..... | 5 |
| Apr. 5—Frank Noel..... | K | Chicago..... | 2 |
| Apr. 13—Young Corbett ... | K | Denver..... | 8 |
| Apr. 26—Tom Johnson..... | K | Chicago..... | 2 |
| June 12—George Dixon.... | D | Chicago..... | 6 |
| July 4—Young Mowatt ... | K | Chicago..... | 6 |
| Aug. 24—Mike Bartly ..... | W-F | Chicago..... | 2 |
| Sept. 21—Young Mowatt... | D | Chicago..... | 6 |
| Oct. 19—Tom Sullivan..... | D | Chicago..... | 6 |
| Nov. 9—Patsy Broderick.. | K | Chicago..... | 4 |
| Nov. 27—Young Corbett ... | D | Denver..... | 10 |
| Nov. 30—Kid Herrick..... | D | Milwaukee .. | 6 |

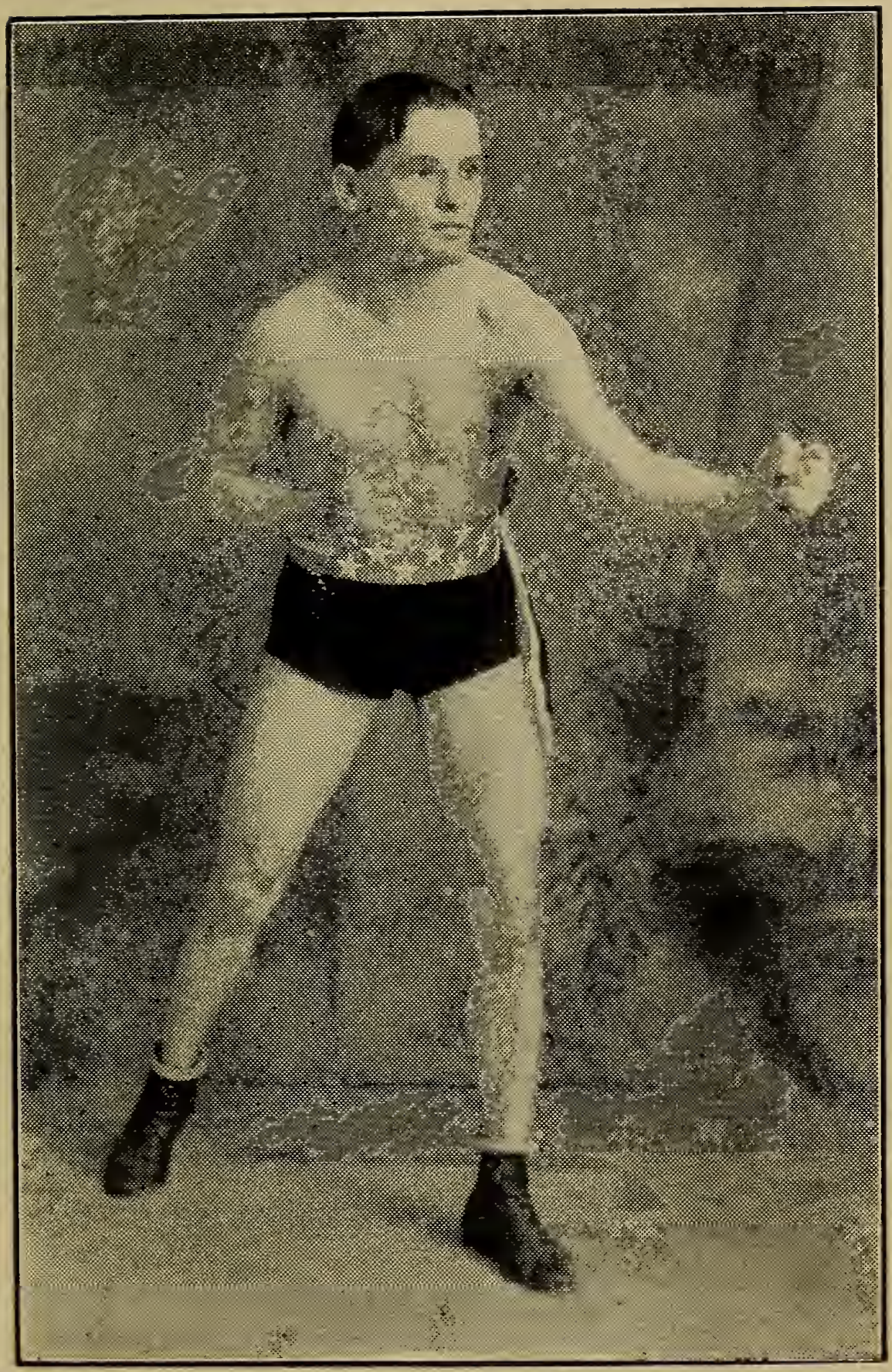

TOMMY FELTZ.

## AL. WEINIG.

| 1899 | | | Rds. |
|---|---|---|---|
| May 9—Broncho Bill..... | W | Buffalo..... | 5 |
| June 11—Lon Beckwith..... | W | Buffalo..... | 2 |
| July 6—Jim Daly..... | W | Buffalo..... | 2 |
| Aug. 9—Dick O'Brien..... | L | Buffalo..... | 3 |
| Sept. 4—Doc. Payne..... | W | Buffalo..... | 4 |
| Oct. 9—Scaldy Bill Quinn. | W | Buffalo..... | 12 |
| Nov. 24—Jim Fitzpatrick... | D | Buffalo..... | 25 |
| Dec. 11—Dan Kreamer.... | W | Buffalo..... | 2 |
| 1900 | | | |
| Jan. 1—Dick O'Brien ..... | W | Buffalo ..... | 14 |
| Feb. —Dan Creedon..... | L | Buffalo ..... | 10 |
| Mar. —Billy Stifft..... | L | Chicago..... | 1 |
| June —Denny Murray... | W | Buffalo..... | 6 |
| June —Chas. Harper.... | W | Buffalo..... | 2 |
| July —Jim Fitzpatrick... | D | Titusville.... | 12 |
| Aug. —Jim Watts..... | W | Niagara Falls | 5 |
| Sept. —Yompers..... | L-F | Erie..... | 2 |
| Oct. 27—Eph. Magee..... | W | Toronto..... | 3 |

## PHILADELPHIA TOMMY RYAN.

Born Dec. 29, 1876. Height, 5 ft. 10½ in. Weight, 142 lbs.

1895: Won—Tom McGuire, 4 rds. Tom McGuire, 3 rds. Sam Doyle, 2 rds. Harry Davis, 2 rds. Joe Dougherty, 1 rd. Knockout—Pat Cohen, 2 rds. Draw—Joe Dougherty, 4 rds. No decision—Owen Ziegler, 4 rds.

1896: Won—Jack Hanlon, 4 rds. Fred Sweigert, 4 rds. Fred Sweigert, 4 rds. Billy Payne, 6 rds. Knockout—Jack O'Donnell, 1 rd. Frank Gerhardt, 2 rds. Draw—Martin Judge, 6 rds. Jack Daly, 4 rds. Lost—Billy Payne, 6 rds.

## Philadelphia Tommy Ryan—Continued.

| 1897 | | | Rds. |
|---|---|---|---|
| Jan. 20—George Brown... | K | New York... | 1 |
| Jan. 22—Fred Jennings... | K | New York... | 2 |
| Jan. 22—Ed. Otto..... | K | New York... | 1 |
| May 29—Joe McNamara... | K | Brooklyn.... | 2 |
| June 21—Young Griffo..... | W | Brooklyn .... | 3 |
| July 19—Kid McPartland.. | Police | New York... | 1 |
| Aug. —Jack Robertson... | K | Brooklyn .... | 1 |
| Aug. —Tommy Butler.... | D | Brooklyn. ... | 10 |
| Sept. 20—Tommy Butler.... | D | Brooklyn .... | 20 |
| Sept. 30—Jack McAuliffe ... | W | Scranton.... | 10 |
| Nov. 3—Harry Peterson... | D | Brooklyn.... | 10 |
| Nov. 6—Jack Bennett ..... | D | Athens..... | 10 |
| Dec. 9—Jim Judge..... | L | Scranton .... | 20 |
| **1898** | | | |
| Feb. 2—Jim Judge..... | D | Scranton..... | 20 |
| June 13—Frank Bartley.... | D | Scranton. ... | 20 |
| June 24—Isidor Strauss.... | W | Philadelphia | 6 |
| Aug. —Harry Peterson .. | D | Brooklyn .... | 10 |
| Sept. 19—Billy Payne..... | K | Brooklyn. ... | 12 |
| Oct. 21—Matty Matthews.. | L | New York... | 14 |
| **1899** | | | |
| Mar. 27—Matty Matthews.. | L | Youngstown. | 20 |
| Apr. 21—Walter Nolan .... | D | Chicago..... | 6 |
| May 1—Johnny Jenkins.. | K | Gr'nd Rapids | 2 |
| May 30—Frank Bartley.... | D | Elmira ..... | 20 |
| **1900** | | | |
| Jan. 18—Kid Williams..... | K | Hot Springs. | 1 |
| Feb. —Johnny Jenkins... | K | Hot Springs. | 2 |
| Feb. —Walter Nolan..... | D | Denver..... | 10 |
| June 20—Mike Donovan... | L | Gr'nd Rapids | 20 |
| Aug. 16—Charley Bates. ... | K | Ashtabula... | 6 |
| Oct. 15—Mike Donovan... | L | Youngstown. | 20 |

# MARQUIS OF QUEENSBURY RULES.

1. To be a fair stand-up boxing match in a twenty-four-foot ring, or as near that size as practicable.

2. No wrestling or hugging allowed.

3. The rounds to be of three minutes' duration, and one minute time between rounds.

4. If either man fall, through weakness or otherwise, he must get up unassisted, ten seconds to be allowed him to do so, the other man meanwhile to return to his corner, and when the fallen man is on his legs the round is to be resumed and continued until the three minutes have expired. If one man fails to come to the scratch in the ten seconds allowed, it shall be in the power of the referee to give his award in favor of the other man.

5. A man hanging on the ropes in a helpless state, with his toes off the ground, shall be considered down.

6. No seconds or any other person to be allowed in the ring during the rounds.

7. Should the contest be stopped by any unavoidable interference, the referee to name time and place, as soon as possible, for finishing the contest; so that the match must be won and lost, unless the backers of both men agree to draw the stakes.

8. The gloves to be fair-sized boxing-gloves of the best quality, and new.

9. Should a glove burst or come off, it must be replaced to the referee's satisfaction.

10. A man on one knee is considered down, and if struck is entitled to the stakes.

11. No shoes or boots with springs allowed.

12. The contest in all other respects to be governed by revised rules of the London Prize Ring.

# TURF.

## TROTTING AND PACING RECORDS.

### TROTTING IN HARNESS.

1 mile—The Abbott, by Chimes, 2:03¼. Alix, by Patronage; Galesburg, Ill., Sept. 19, 1894. 2:03¾.

1 mile in a race—Directum, by Director; Nashville, Tenn., Oct. 18, 1893, and Alix, by Patronage, Terre Haute, Ind., Aug. 17, 1894. 2:05¼.

2 miles—Greenlander, by Princeps; Terre Haute, Ind., Nov. 6, 1893. 4:32.

2 miles in a race—Nightingale, by Mambrino King; Buffalo, N. Y., Aug. 9, 1894. 4:36½.

3 miles—Nightingale, by Mambrino King; Nashville, Tenn., Oct. 20, 1893. 6:55½.

3 miles in a race—Bishop Hero, by Bishop; Oakland, Cal., Oct. 7, 1893. 7:19½.

4 miles—Senator L., by Dexter Prince; San Jose, Cal., Nov. 2, 1894. 10:12.

4 miles in a race—Lady Dooley, by McCracken's Black Hawk; San Francisco, Cal., July 1, 1869. 11:05.

5 miles—Bishop Hero, by Bishop; Oakland, Cal., Oct. 14, 1893 (race record). 12:30¾.

10 miles—Pascal, by Pascarel; New York City, Nov. 2, 1893. 26:15.

10 miles in a race—Controller, by General Taylor; San Francisco, Cal., Nov. 23, 1878. 27:23¼.

20 miles—Captain Macgowan; Boston, Mass., Oct. 2, 1875. 58:25.

50 miles—Ariel; Albany, N. Y., May 5, 1846. 3:55:40½.

100 miles—Conqueror, by La Tourett's Bellfounder, Long Island, Nov. 12, 1853. 8:55:33.

## Trotting and Pacing—Continued.

### PACING TO HARNESS.

1 mile against time—Star Pointer, by Brown Hal; Boston, Mass., Aug. 28, 1897. 1:59¼.
1 mile in a race—John R. Gentry, by Ashland Wilkes; Portland, Me., Sept 24, 1896. 2:00½.
3 miles—Joe Jefferson, by Thomas Jefferson; Knoxville, Iowa, Nov. 6, 1891. 7:33¼.

## FASTEST MILES BY TROTTERS AND PACERS FOR SEASON OF 1900.

### TROTTERS.

Stallion—Cresceus, by Robert McGregor, dam Mabel, by Mambrino Howard.....2.06
Mare—Georgena, by Epaulet, 2.19, dam by Whipple's Hambletonian.....2.07½
Gelding—Lord Derby, by Mambrino King, dam Claribel, by Almont, Jr., 2.26.....2.07
Four-year-old filly—Contralto, by The Conqueror, 2.12¼, dam Red Rose, by Jester D..2.10
Four-year-old colt—Sag B., by American Boy, 2.26, dam by Jim Monroe.....2.13¼
Four-year-old gelding—Boralma, by Boreal, 2.15¾, dam Earalma, by Earl, 2.23¾.....2.09½
Three-year-old filly—Fereno, by Moko, dam Hettie Case, by Simmons, 2.28.....2.10¾
Three-year-old colt—Dreamer, by Oakland Baron, 2.09¼, dam di Vernon, 2.22¼, by Jay Bird.....2.14¼
Three-year-old gelding—The Roman, by McKinney, 2.11¼, dam Wanda, 2.14¾, by Eros, 2.20½.....2.18¾
Two-year-old filly—Mary P. Leyburn, by Expedition, 2.11¾, dam Rose Leyburn, 2.15¼, by Onward, 2.25¼.....2.24¼

## Trotting and Pacing—Continued.

Two-year-old colt—Jay McGregor, by Jay Hawker, 2.14¾, dam Notre Dame, 2.23¼, by Robt. McGregor, 2.17½.....2.25½

New trotter—Lord Derby, by Mambrino King, dam Claribel, by Almont, Jr., 2.26..2.07

### PACERS.

Stallion—Joe Patchen, by Patchen Wilkes, dam Josephine Young, by Joe Young, 2.18.....2.04¼

Mare—Hettie G., by Egg Hot, 2.27¾, dam Nora B., 2.17½, by Betterton.....2.05¼

Gelding—Prince Alert, by Crown Prince, dam Till, breeding untraced.....2.02

Four-year-old colt—Bonnie Direct, by Direct, 2.05½, dam Bon Bon, 2.26, by Simmons, 2.28.....2.05¼

Four-year-old filly—Little Better, by Chas. Derby, 2.20, dam None Better, 2.23¾, by Allandorf, 2.19½.....2.11¼

Four-year-old gelding—Paul Revere, by Brandon, 2.12¼, dam May Day, by Gen. Hardee.....2.07½

Three-year-old colt—The Hero, by Barada, 2.22½, dam Reinette, by Gambetta Wilkes, 2.19¼.....2.14¼

Three-year-old filly—Onoto, by Online, 2.04, dam Sally Clinker, 2.13, by Clinker, 2.20...2.16¾

New Pacer—Bonnie Direct, by Direct, 2.05½, Bon Bon, 2.26, by Simmons, 2.28.....2.05¼

## Trotting and Pacing—Continued.

### AGAINST TIME.

Trotting gelding—The Abbott, by Chimes, dam Nettie King, 2.20¼, by Mambrino King.....2.03¼

Trotting stallion—Cresceus, by Robert McGregor, 2.17½, dam Mabel, by Mambrino Howard .....2.04¼

Trotting mare—Dione, by Eros, 2.29½, dam Gracie S., 2.22, by Speculation.....2.07¼

## THOROUGHBRED RACING RECORDS.

¼ mile—Bob Wade, 4; Butte, Mon., Aug. 20, 1890. 21¼.

2½ furlongs—Best Boy, 2, 105 lbs.; Clifton, N. J., March 12, 1890. 31½.

3 furlongs—Fashion, 4; Lampas, Tex., Aug. 15, 1891. 34.

½ mile—April Fool, 4, 122 lbs.; Butte, Mon., July 31, 1891. 47. Geraldine, 4, 122 lbs.; Morris Park, Aug. 30, 1889 (straight course). 46.

4½ furlongs—Meadows, 5, 103 lbs.; Alexander Island, March 28, 1895. 53.

5 furlongs—Maid Marian, 4, 111 lbs.; Morris Park, Oct. 9, 1894. 56¾.

5½ furlongs—Tormentor, 6, 121 lbs.; straightaway course, Morris Park, Oct. 10, 1893. 1:03. Duelist, 2, 99 lbs.; Kinloch Park, Oct. 4, 1900. Snark, 104 lbs., Empire City track, Oct. 22, 1900, 1:06.

## Thoroughbred Racing--Continued.

¾ mile--Kingston, aged, 139 lbs.; Sheepshead Bay, June 22, 1891 (Futurity course, 170 feet short). 1:08. Dominio, 128 lbs.; Morris Park, Sept. 29, 1893. 1:09. Diggs, 2, 83 lbs.; Harlem, Chicago, Sept. 29, 1894. 1:12¾. Flora Louise, by Florist: Chicago, Ill., Sept. 30, 1897. Mary Black, 3, 93 lbs.; Chicago, July 7, 1898. 1:12¼. Bummer, 4, 80 lbs.; Kinloch Park, Oct. 17, 1900. 1:12.

6½ furlongs—Wernberg, 4, 113 lbs.; Sheepshead Bay, Aug. 28, 1895. 1:19 2-5. Irish Reel, 3, 108 lbs.; Sheepshead Bay, Aug. 31, 1895. 1:19 2-5. Georgie, 3, 102 lbs.; Hawthorne, Chicago, Sept. 16, 1899. 1:19 2-5. Sly, 6, 109 lbs.; Harlem, June 20. 1:19.

7 furlongs—Clifford, 4, 127 lbs.: Sheepshead Bay, Aug. 29, 1894. 1:25 2-5. Bella B., 5, 103 lbs.; Monmouth Park, July 8, 1890 (straight course). 1:23½

7½ furlongs—Dunois, 5, 105 lbs.; Oakland, Cal., Feb. 21, 1899. 1:32¼.

1 mile--Harrow, 3, -- England, July 7, 1899. 1:35 2-5. Salvator, 4, 110 lbs.; Monmouth Park, Aug. 28, 1890 (against time, straight course). 1:35½. Libertine, Harlem, Chicago, Ill., Oct. 24, 1894. 1:38¾. Lehman, 116 lbs.; Brighton Beach, L. I., Aug. 4, 1896. 1:39¾. Orimar, 6, 109 lbs.; Washington Park, July 21, 1900. 1:38. Voter, 6, 122 lbs.; Brighton Beach, July 17, 1900. 1:38.

1 mile and 20 yds.—Maid Marian, 4, 101 lbs.; Washington Park, Chicago, July 19, 1893. Macy, 4, 107 lbs.; Chicago, July 2, 1898. 1:40.

Thoroughbred Racing—Continued.

1 1-16 miles—Redskin, Forsyth Track, Chicago, Ill. 1:45¼.

1⅛ miles—Tristan, 6, 114 lbs.; New York, June 2, 1891. 1:51½. Water Cure, 3, 100 lbs.; Brighton Beach, July 18, 1900. 1:51 1-5.

1 3-16 miles—Boanerges, 4, 110 lbs.; Chicago, July 7, 1898. 1:58¼.

1¼ miles—Salvator, 4, 122 lbs.; Sheepshead Bay, June 25, 1890, and Morello, 3, 117 lbs.; Washington Park, Chicago, July 22, 1893. 2:05. Banquet, 3, 108 lbs.; Monmouth Park, July 17, 1890 (straight course). 2:03¾. Charentus, 106, Empire City track, Oct. 22, 1900. 2:04.

1⅜ miles—Sabine, 4, 109 lbs.; Washington Park, Chicago, July 5, 1894. 2:18¾.

1½ miles—Goodrich, 3, 102 lbs.; Chicago, July 16, 1898. 2:30¼.

1¾ miles—Ethelbert, 4, 126 lbs.; Morris Park, Oct. 13, 1900. 2:58½.

2 miles—Ten Broeck, 5, 110 lbs.; Louisville, Ky., against time, May 29, 1877. 3:27½. Judge Denny, 5, 105 lbs.; California J. C., Feb. 12, 1898. 3:27½.

2¼ miles—Ethelbert, 4, 124 lbs.; Brighton Beach, Aug. 4, 1900. 3:49 1-5

3 miles—Drake Carter, 4, 115 lbs.; Sheepshead Bay, Sept. 6, 1884. 5:24.

4 miles—Lucretia Borgia, 4, 85 lbs.; Oakland Cal., against time, May 20, 1897. 7:11. The Bachelor, aged, 113 lbs.; Oakland, Cal., Feb. 22, 1899. 7:16½.

10 miles—Mr. Brown, 6, 160 lbs.; Rancocas, N. J., March 2, 1880. 26:18.

# BASEBALL.

## LEAGUE PENNANT WINNERS.

The winners of the National League pennant and their records from 1876 to 1900, inclusive, are as follows:

| YEAR. | CHAMPION CLUBS. | WON. | LOST. | PR. CT. |
|---|---|---|---|---|
| 1876 | Chicago | 52 | 14 | .788 |
| 1877 | Boston | 31 | 17 | .648 |
| 1878 | Boston | 41 | 19 | .707 |
| 1879 | Providence | 55 | 23 | .705 |
| 1880 | Chicago | 67 | 17 | .798 |
| 1881 | Chicago | 56 | 28 | .667 |
| 1882 | Chicago | 55 | 29 | .655 |
| 1883 | Boston | 63 | 35 | .643 |
| 1884 | Providence | 84 | 28 | .750 |
| 1885 | Chicago | 87 | 25 | .776 |
| 1886 | Chicago | 90 | 34 | .725 |
| 1887 | Detroit | 79 | 45 | .637 |
| 1888 | New York | 84 | 47 | .641 |
| 1889 | New York | 83 | 43 | .659 |
| 1890 | Brooklyn | 86 | 43 | .667 |
| 1891 | Boston | 87 | 51 | .630 |
| 1892 | Boston (first half) | 55 | 22 | .703 |
| 1892 | Cleveland (second half) | 53 | 23 | .697 |
| 1892* | Boston (whole season) | 102 | 48 | .680 |
| 1893 | Boston | 86 | 44 | .662 |
| 1894 | Baltimore | 89 | 39 | .695 |
| 1895 | Baltimore | 87 | 43 | .669 |
| 1896 | Baltimore | 90 | 39 | .698 |
| 1897 | Boston | 93 | 39 | .705 |
| 1898 | Boston | 102 | 47 | .685 |
| 1899 | Brooklyn | 101 | 47 | .682 |
| 1900 | Brooklyn | 82 | 54 | .603 |

* In the final championship series Boston beat Cleveland five straight games.

## STANDING OF THE CLUBS.

### NATIONAL LEAGUE, 1900.

| CLUBS. | Brooklyn | Pittsburg | Philadelphia | Boston | Chicago | St. Louis | Cincinnati | New York | Games won. |
|---|---|---|---|---|---|---|---|---|---|
| Brooklyn | .. | 8 | 10 | 16 | 10 | 13 | 15 | 10 | 82 |
| Pittsburg | 11 | .. | 11 | 15 | 12 | 11 | 8 | 11 | 79 |
| Philadelphia | 8 | 9 | .. | 11 | 11 | 12 | 11 | 13 | 75 |
| Boston | 4 | 5 | 9 | .. | 12 | 12 | 13 | 11 | 66 |
| Chicago | 10 | 8 | 9 | 8 | .. | 9 | 9 | 12 | 65 |
| St. Louis | 7 | 9 | 8 | 8 | 11 | .. | 8 | 14 | 65 |
| Cincinnati | 4 | 12 | 9 | 7 | 11 | 12 | .. | 7 | 62 |
| New York | 10 | 9 | 7 | 7 | 8 | 6 | 13 | .. | 60 |
| Games lost | 54 | 60 | 63 | 72 | 75 | 75 | 77 | 78 | .. |

## NATIONAL LEAGUE BATTING AND FIELDING AVERAGES.

### BATTING.

| NAME—CLUB | G. | A. B. | B. H. | T. B. | AV. |
|---|---|---|---|---|---|
| Wagner, Pittsburg | 134 | 528 | 201 | 302 | 380 |

### FIELDING—FIRST BASEMEN.

| NAME—CLUB. | G. | P. O. | A. | E. | AV. |
|---|---|---|---|---|---|
| Kelly, Brooklyn | 28 | 241 | 12 | 2 | 994 |

### SECOND BASEMEN.

| | | | | | |
|---|---|---|---|---|---|
| Lowe, Boston | 127 | 318 | 330 | 27 | 966 |

## Baseball, Batting and Fielding—Continued.

THIRD BASEMEN.

| Name—Club | G. | A. B. | B. H. | T. B. | Av. |
|---|---|---|---|---|---|
| Cross, St.L. and Bklyn. | 133 | 184 | 317 | 31 | 941 |

SHORTSTOPS.

| | | | | | |
|---|---|---|---|---|---|
| Davis, New York..... | 113 | 276 | 455 | 45 | 942 |

FIELDERS.

| | | | | | |
|---|---|---|---|---|---|
| Barry, Boston..... ... | 23 | 36 | 5 | 1 | 975 |
| Wagner, Pittsburg..... | 117 | 177 | 13 | 6 | 969 |

CATCHERS.

| | | | | | |
|---|---|---|---|---|---|
| Warner, New York ... | 30 | 96 | 50 | 6 | 926 |

# BEST BICYCLE RECORDS

PROFESSIONAL, AGAINST TIME, PACED.

| Miles. | Time. | Holder. | Place. | Date. |
|---|---|---|---|---|
| ¼ | 0.20 | M. Taylor.... | Chicago.. | Nov. 9,'99 |
| ⅓ | 0.27 4-5 | J. S. Johnson | Nashville. | Oct. 29,'96 |
| ½ | 0.41 | M. Taylor.... | Chicago.. | Nov. 10,'99 |
| ⅔ | 0.58 3-5 | W. Hamilton. | California | Mar. 2,'96 |
| 1 | 1.22 2-5 | M. Taylor.... | Chicago.. | Aug. 3, 99 |
| 2 | 2.51 2-5 | W. C. Stinson | Brockton.. | Oct. 24,'00 |
| 2 | 2.51 2-5 | H. D. Elkes.. | Brockton.. | Nov. 7,'00 |
| 3 | 4.18 | H. D. Elkes.. | Brockton.. | Nov. 7,'00 |
| 4 | 5.44 3-5 | H. D. Elkes.. | Brockton.. | Nov. 7,'00 |
| 5 | 7.11 3-5 | H. D. Elkes.. | Brockton.. | Nov. 7,'00 |
| 6 | 8.37 1-5 | H. D. Elkes.. | Brockton.. | Nov. 7,'00 |
| 7 | 10.03 1-5 | H. D. Elkes.. | Brockton.. | Nov. 7,'00 |

## Bicycle Records—Continued.

| MILES. | TIME. | HOLDER. | PLACE. | DATE. |
|---|---|---|---|---|
| 8 | 11.31 | H. D. Elkes.. | Brockton.. | Nov. 7,'00 |
| 9 | 12.57 1-5 | H. D. Elkes.. | Brockton.. | Nov. 7,'00 |
| 10 | 14.25 | H. D. Elkes.. | Brockton.. | Nov. 7,'00 |
| 11 | 15.52 | H. D. Elkes.. | Brockton.. | Nov. 7,'00 |
| 12 | 17.21 | H. D. Elkes.. | Brockton.. | Nov. 7,'00 |
| 13 | 18.49 4-5 | H. D. Elkes.. | Brockton.. | Nov. 7,'00 |
| 14 | 20.19 3-5 | H. D. Elkes.. | Brockton.. | Nov. 7,'00 |
| 15 | 22.04 2-5 | H. D. Elkes.. | Brockton.. | Oct. 27,'00 |
| 16 | 23.33 4-5 | H. D. Elkes.. | Brockton.. | Oct. 27,'00 |
| 17 | 25.03 | H. D. Elkes.. | Brockton.. | Oct. 27,'00 |
| 18 | 26.33 | H. D. Elkes.. | Brockton.. | Oct. 27,'00 |
| 19 | 28.04 | H. D. Elkes.. | Brockton.. | Oct. 27,'00 |
| 20 | 29.33 | H. D. Elkes.. | Brockton.. | Oct. 27,'00 |
| 21 | 31.03 | H. D. Elkes.. | Brockton.. | Oct. 27,'00 |
| 22 | 32.33 1-5 | H. D. Elkes.. | Brockton.. | Oct. 27,'00 |
| 23 | 34.03 2-5 | H. D. Elkes.. | Brockton.. | Oct. 27,'00 |
| 24 | 35.32 2-5 | H. D. Elkes.. | Brockton.. | Oct. 27,'00 |
| 25 | 37.02 3-5 | H. D. Elkes.. | Brockton.. | Oct. 27,'00 |
| 26 | 38.48 2-5 | W. C. Stinson | Brockton.. | Oct. 25,'00 |
| 27 | 40.19 1-5 | W. C. Stinson | Brockton.. | Oct. 25,'00 |
| 28 | 41.47 3-5 | W. C. Stinson | Brockton.. | Oct. 25,'00 |
| 29 | 43.18 2-5 | W. C. Stinson | Brockton.. | Oct. 25,'00 |
| 30 | 44.49 | W. C. Stinson | Brockton.. | Oct. 25,'00 |
| 31 | 46.19 | W. C. Stinson | Brockton.. | Oct. 25,'00 |
| 32 | 47.49 1-5 | W. C. Stinson | Brockton.. | Oct. 25,'00 |
| 33 | 49.18 4-5 | W. C. Stinson | Brockton.. | Oct. 25,'00 |
| 34 | 50.47 2-5 | W. C. Stinson | Brockton.. | Oct. 25 '00 |
| 35 | 52.16 1-5 | W. C. Stinson | Brockton.. | Oct. 25,'00 |
| 36 | 53.47 2-5 | W. C. Stinson | Brockton.. | Oct. 25,'00 |
| 37 | 55.16 1-5 | W. C. Stinson | Brockton.. | Oct. 25,'00 |
| 38 | 56.45 4-5 | W. C. Stinson | Brockton.. | Oct. 25,'00 |
| 39 | 58.14 4-5 | W. C. Stinson | Brockton.. | Oct. 25,'00 |
| 40 | 59.43 2-5 | W. C. Stinson | Brockton.. | Oct. 25,'00 |
| 45 | 1.14.09 4-5 | H. D. Elkes.. | Camb'dge | Sep. 22,'00 |

## Bicycle Records—Continued.

| MILES. | TIME. | HOLDER. | PLACE. | DATE. |
|---|---|---|---|---|
| 50 | 1.22.22 2-5 | H. D. Elkes.. | Camb'dge | Sep. 22,'00 |
| 55 | 1.38.51 1-5 | B. W. Pierce.. | Camb'dge | July 14,'00 |
| 59 | 1.45.53 3-5 | John Nelson.. | Camb'dge | July 14,'00 |
| 60 | 1.47.40 | John Nelson.. | Camb'dge | July 14,'00 |
| 61 | 1.49.22 4-5 | John Nelson.. | Camb'dge | July 14,'00 |
| 62 | 1.51.01 4-5 | John Nelson.. | Camb'dge | July 14,'00 |
| 63 | 1.52.41 | John Nelson.. | Camb'dge | July 14,'00 |
| 64 | 1.54.22 1-5 | John Nelson.. | Camb'dge | July 14,'00 |
| 65 | 1.56.05 3-5 | John Nelson.. | Camb'dge | July 14,'00 |
| 66 | 1.57.50 3-5 | John Nelson.. | Camb'dge | July 14,'00 |
| 67 | 1.59.34 4-5 | John Nelson.. | Camb'dge | July 14,'00 |
| 70 | 2.10.23 2-5 | B. W. Pierce.. | Coney Isl. | July 29,'99 |
| 75 | 2.29.13 1-5 | B. W. Pierce.. | Coney Isl. | July 29,'99 |
| 100 | 3.24.43 2-5 | B. W. Pierce.. | Coney Isl. | July 29,'99 |
| 150 | 5.19.23 | B. W. Pierce.. | Waltham.. | July 3-4,'99 |

World's 1-hour record—40 m. 330 yds. W. C. Stinson, Brockton, Oct. 25, 1900.

European 1-hour record—39 m., 1131 3-10 yds. Bauge, Paris, June 3, 1900.

European 2-hour record—65 m., 185 yds. C. Huret, Paris, Oct. 6, 1898.

European 3-hour record—94 m., 880 yds., C. Huret, Paris, Oct. 10, 1898.

World's 24-hour record—634 miles 774 yards. A. E. Walters (motor paced), Paris, France, Sept. 1899.

World's 100 mile record—3h. 7m. 47 1-5s. —. Bauge (motor paced), Paris, France, Aug. 6, 1899.

World's 1 mile record—57 4-5s. Chas. M. Murphy, Maywood, Long Island, June 30, 1899. (Paced by locomotive on a specially prepared straightaway board track.)

# Sporting and Reference Library

*Standard Book of Rules.*

*Art of Wrestling.*

*The Dog Pit.*

*The Cocker's Guide.*

*The American Athlete.*

*The Card Player.*

*Boxing and How to Train.*

*Bartender's Guide for 1901*
(*JUST PUBLISHED.*)

*Each Separate and Complete.*

**ILLUSTRATED, 25 CENTS EACH.**

**RICHARD K. FOX, Publisher,**

**Franklin Square, NEW YORK.**

# LIVES of FAMOUS FIGHTERS

IN BOOK FORM

**Illustrated With Portraits.**

LIFE OF BOB FITZSIMMONS.

LIFE OF JAMES J. CORBETT.

LIFE OF JOHN L. SULLIVAN.

LIFE OF JACK DEMPSEY.

LIVES OF THE BIG FOUR

Heenan, Hyer, Morrissey, Yankee Sullivan.

THE BLACK CHAMPIONS of the Prize Ring

From Molineux to Jackson.

CHAMPIONS of THE AMERICAN PRIZE RING

Complete History and Portraits of the American Heavyweights.

CHAMPIONS OF ENGLAND.

***PRICE, 25 CENTS EACH.***

**RICHARD K. FOX, Publisher,**

**Franklin Square, NEW YORK.**

# READ POLICE GAZETTE

FREE SUPPLEMENT GIVEN EVERY WEEK

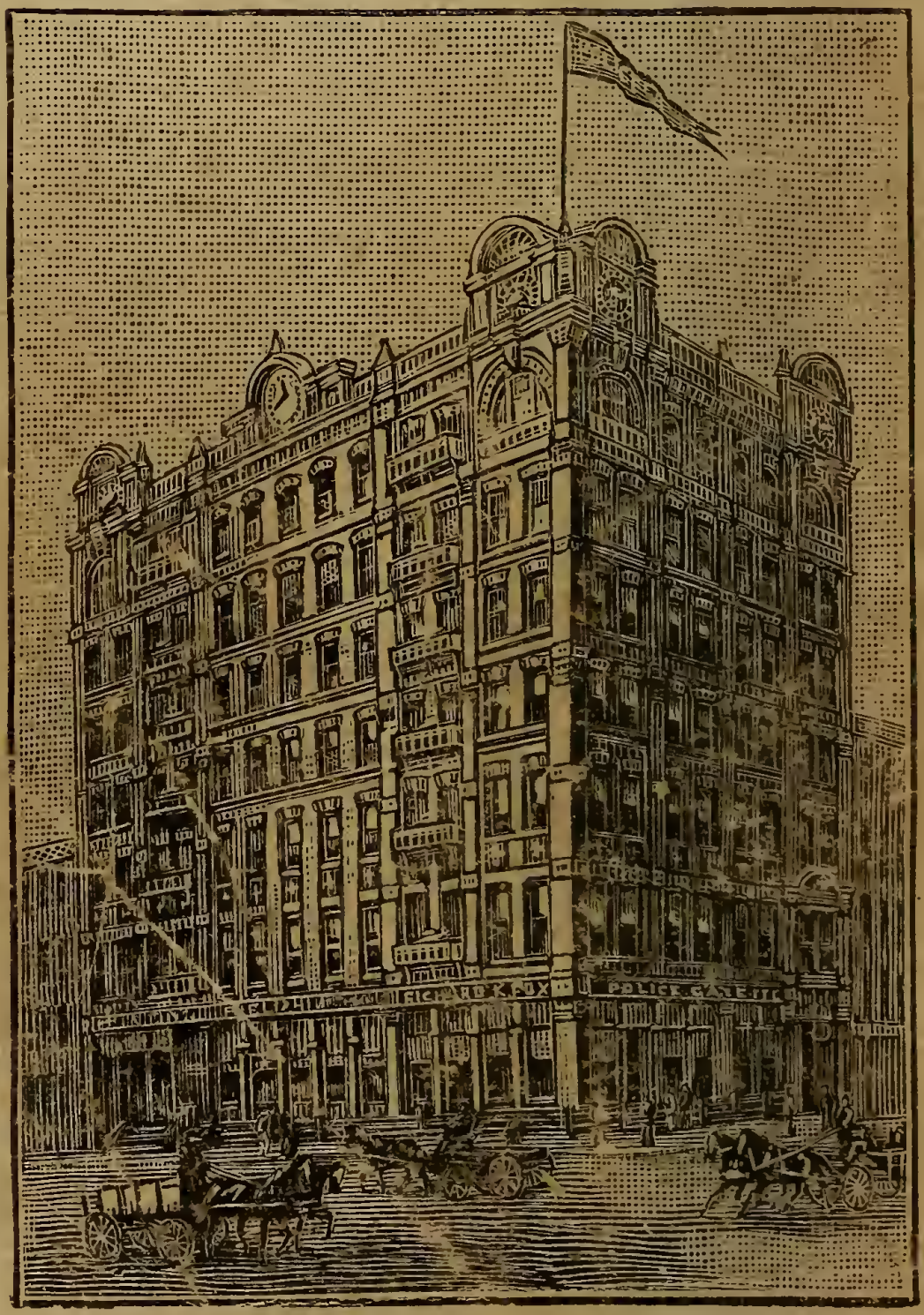


$1.00 PAYS FOR 13 WEEKS' SUBSCRIPTION

**THE FOX BUILDING**

FRANKLIN SQUARE NEW YORK CITY

# ONE DOLLAR SPECIAL OFFER.

TO SALOONKEEPERS: The POLICE GAZETTE for 13 weeks and our New Bartender's Guide.

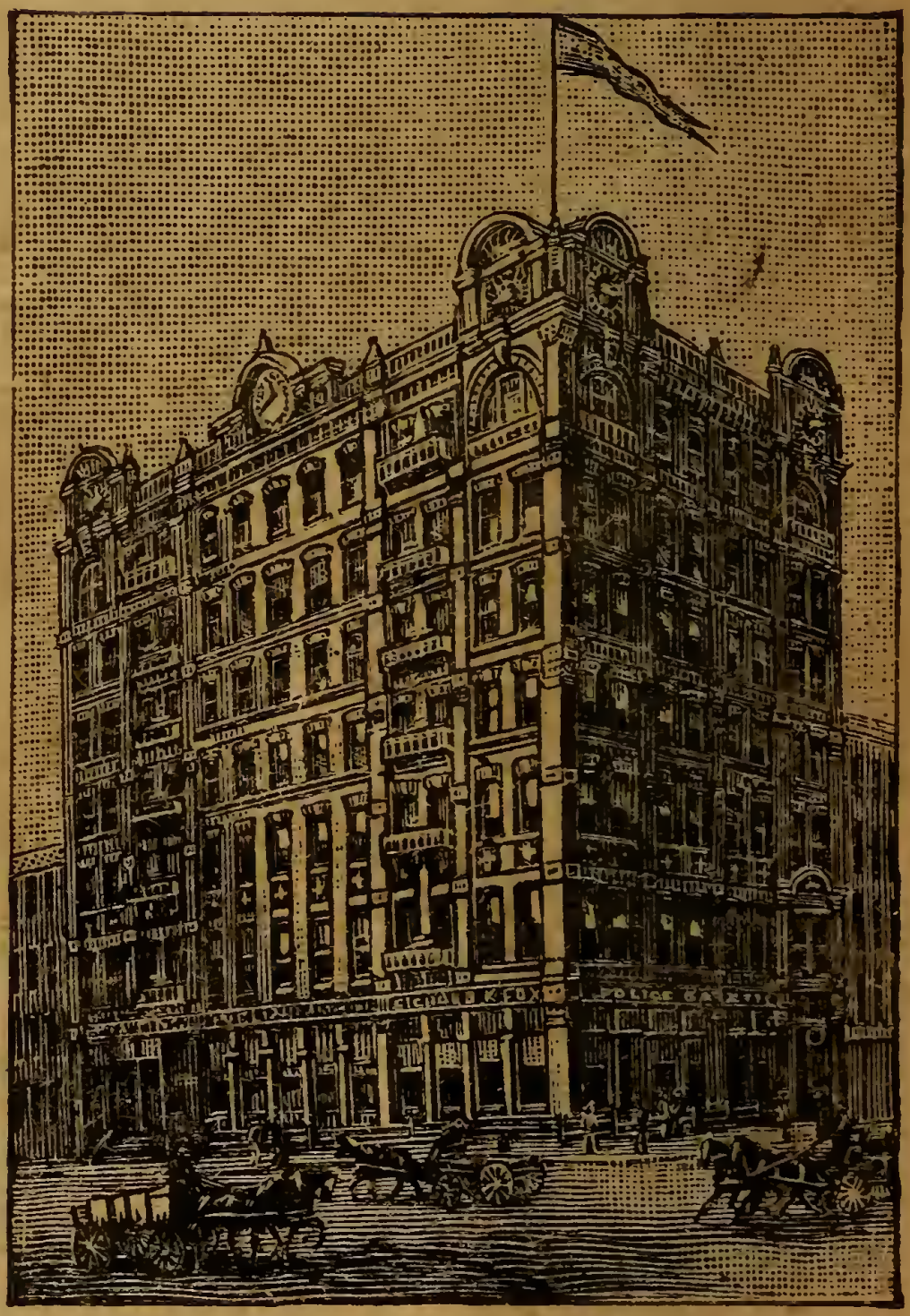


TO BARBERS: The POLICE GAZETTE for 13 weeks and Set of 6 Sporting Pictures, suitable for framing.

# TRY A SUBSCRIPTION.

PRICE 10¢

# POLICE GAZETTE

# SPORTING ANNUAL

## 1902

RICHARD K. FOX
PUBLISHER
NEW YORK

1

2

,

:ES.

Etc.

TE.

HER,

C.:
et Street.

RICHARD K. FOX,
Editor and Proprietor of "Police Gazette."

# The Police Gazette Sporting Annual for 1902

## PUGILISTIC RECORDS,

STATISTICS AND BEST PERFORMANCES.

Athletic, Bicycle, Baseball,

Rowing, Swimming, Trotting, Racing, Etc.

COMPILED BY

SAM C. AUSTIN,

Sporting Editor of the POLICE GAZETTE.

ILLUSTRATED.

RICHARD K. FOX, PUBLISHER,

THE FOX BUILDING,

New York: Franklin Square,

London, E. C.: Pleydell House, Fleet Street.

Entered according to Act of Congress, in the year 1901, by

RICHARD K. FOX,

In the Office of the Librarian of Congress, at Washington, D. C.

# INDEX

## Athletic.

PAGE.

Professional Walking, British and American.. 7
Professional Running, British and American. 8
Amateur Walking, British and American..... 11
Amateur Running, British and American..... 12
Professional Jumping Records..... 15
Amateur Jumping, Hopping, Vaulting..... 17
Amateur Hurdle Record..... 17
Hammer Throwing..... 18
Putting the Shot..... 19
Amateur Athletic Champions for 1901..... 19
Field Events..... 21
Intercollegiate Football Champions..... 22
Miscellaneous Sporting Records ..... 158

## Aquatic.

Rowing Records..... 23
Amateur Oarsmen of America..... 25
Henley Regatta ..... 26
International Sculling..... 27
Best Swimming Records..... 29
America's Cup Races..... 156
Skating Champions, 1901..... 152

## Baseball.

League Pennant Winners..... 153
Standing of the National League 1901..... 154
Best Averages National League..... 154

## Bicycle Records.

Best Bicycle Records..... 155

## Turf.

Trotting and Pacing Records..... 145
Trotting Records, 2:07 or Better..... 146
Pacing Records, 2:04 or Better..... 147
Trotting Records Lowered..... 147
Thoroughbred Racing Records..... 149
Distance Jumping..... 151
High Jumping..... 152
English Derby Winners..... 152

## Pugilistic Records.

Bennett, Jack..... 100
Bernstein, Joe..... 73
Bonner, John..... 49
Broad, Kid..... 109
Burns, Johnny..... 139
Byers, George..... 96

Callahan, Tim..... 106
Carter, Kid..... 125
Connolly, Eddie..... 57
Corbett, James J..... 36
Corbett, Young..... 124
Craig, Frank S..... 44
Creedon, Dan..... 46
Curley, Will..... 78

Daly, Jack..... 68
Dixon, George..... 70

Erne, Frank..... 79
Everhardt, Jack..... 54

Pugilistic Records—Continued.

Feltz, Tommy..... 111
Ferns, Jim..... 141
Fitzsimmons, Robert..... 35
Flaherty, Martin..... 75
Forbes, Harry..... 107

Gans, Joe..... 55
Gardiner, Billy..... 133
Gardiner, George..... 134
Gardner, Oscar..... 83

Handler, Joe..... 130
Hanrahan, Billy..... 112
Hart, Marvin..... 140
Harris, Harry..... 118
Hawkins, Dal..... 67

Irwin, Toby..... 140

Jackson, Young Peter..... 115
Jeffries, Jim..... 33
Jordan, Ben..... 72

Kennedy, Edward..... 132

Lavigne, George..... 51
Lenny, Eddie..... 102
Leon, Casper..... 80

Maher, Peter..... 37
Matthews, Matty..... 94
McClelland, Jack..... 98
McCoy, Charles ("Kid")..... 41
McFadden, George..... 92
McGovern, Terry..... 87
McKeever, Charles..... 59
McPartland, Kid..... 65

## Pugilistic Records—Continued.

Neill, Al ..... 138

O'Brien, Jack ..... 90
O'Brien, Jack (Philadelphia) ..... 116

Palmer, Pedlar ..... 86
Parker, Kid ..... 113
Percente, Joe ..... 142

Rauch, Morris ..... 122
Rice, Austin ..... 103
Root, John ..... 97
Ruhlin, Gus ..... 39
Ryan, Billy ..... 137
Ryan, Tommy ..... 42

Sharkey, Thomas ..... 34
Simms, Artie ..... 135
Smith, Mysterious Billy ..... 62
Sullivan, Dave ..... 89
Sullivan, John L ..... 40
Sullivan, Spike ..... 52
Sweeney, Patsy ..... 128

Thomas, Kid ..... 127

Walcott, Joe ..... 60
Weinig, Al ..... 121
West, Tommy ..... 47
White, Tommy ..... 77

Yanger, Benny ..... 120

Prize Ring Events ..... 143

Marquis of Queensberry Rules ..... 144

# WALKING AND RUNNING

## PROFESSIONAL AND AMATEUR.

*Revised and Corrected to Dec. 15, 1901.*

### PROFESSIONAL WALKING.

(BRITISH AND AMERICAN RECORDS.)

1 mile—6m. 23s. W. Perkins, Lillie Bridge, June 1, 1874....6m. 36 3-5s. J. Meagher, New York, Nov. 29, 1882.

2 miles—13m. 14s. J. W. Raby, Lillie Bridge, Aug. 20, 1883....13m. 49 3-5s. J. Meagher, New York, Nov. 29, 1882.

3 miles—20m. 21½s. J. W. Raby, Lillie Bridge, Aug. 20, 1883....21m. 11½s. J. Meagher, New York, Nov. 29, 1882.

4 miles—27m. 38s. J. W. Raby, Lillie Bridge, Aug. 20, 1883....28m. 42½s. J. Meagher, New York, Nov. 29, 1882.

5 miles—35m. 10s. J. W. Raby, Lillie Bridge, Aug. 20, 1883....36m. 8s. J. Meagher, New York, Nov. 29, 1882.

10 miles—1h. 14m. 45s. J. W. Raby, Lillie Bridge, Dec. 3, 1883... 1h. 17m. 53½s. D. A. Driscoll, New York, Feb. 1, 1881.

15 miles—1h. 55m. 56s. J. W. Raby, Lillie Bridge, Dec. 3, 1883....2h. 1m. 20s. D. A. Driscoll, New York, Feb. 1, 1881.

20 miles—2h. 39m. 57s. W. Perkins, Lillie Bridge, July 16, 1877....2h. 50m. 5s. D. A. Driscoll, Lynn, Mass , Apr. 6, 1882.

25 miles—3h. 35m. 14s. W. Franks, Lillie Bridge, Aug. 28, 1882.

50 miles—7h. 14m. 56s. J. Hibbard, London, May 14, 1888.

## Professional Walking—Continued.

100 miles—18h. 53m. 40s. D. O'Leary, Chicago, Oct. 16, 1875.

200 miles—40h 46m. 30s. G. Littlewood, Sheffield, Mar. 8, 1882.

300 miles—66h. 30m. G. Littlewood, Sheffield, Mar. 9, 1882.

400 miles—96h. 51m. 3s. G. Littlewood, Sheffield, Mar. 10, 1882.

500 miles—130h. 33m. 45s. G. Littlewood, Sheffield, Mar. 11, 1882

531 miles 135 yards—139h. G. Littlewood, Sheffield, Mar. 11, 1882.

## PROFESSIONAL RUNNING.

(BRITISH AND AMERICAN RECORDS).

50 yards—5¼s. H. M. Johnson, New York, Nov. 22, 1884.

75 yards—7¼s. J. Quirk, Parkhill, Can., Oct. 30, 1888.

100 yards—9 3-5s. E. Donovan, Boston, Sept. 2,'05. H. M. Johnson, Cleveland, July 31, 1886. H. Bethune, Sioux Falls, Dak., Aug. 28, 1888 ..... 9¾s. F. S. Hewitt, Melbourne, (on grass), March 4, 1870.

110 yards- 11s. F. N. Bonine, Ann Arbor, Mich., May 22, 1886.

120 yards—11½s. G. Seward, Faling, May 3, 1847. T. M. Malone of Ireland, Australia, Apr. 12,'88.

122 yards—11 3-5s. Harry Gent, Sheffield, May 31, 1887

123 yards- 11¾s. W. Clark, Australia, Apr. 20,'86.

125 yards- 12½s. M. K. Kettleman, Pittsburg, Pa. Aug. 18, 1884.

130 yards—12½s. H. M. Johnson, Pittsburg, Pa., July 17, 1886. T. M. Malone of Ireland, Australia, April 17, 1884.

Professional Running—Continued.

131½ yards—12 3-5s. H. Hutchens, Sheffield, Feb. 21, 1882.

140 yards—13½s. H. Hutchens, Lillie Bridge, June 8, 1885.

150 yards—14½s. H. Hutchens, Sydney, Australia, March 2, 1887.....14 3-5s. G. Smith of Pittsburg, Youngstown, O., Aug. 7, 1886.

200 yards—19½s. G. Seward of Barnet, Herts, March 22, 1847. J. Applett, Parkes, March 4, 1876.....19 4-5s. R. F. Watson, West Maitland, May 22, 1875.

220 yards—21 4-5s. H. Hutchens, Lillie Bridge, May 11, 1885.

250 yards—25¼s. H. Hutchens, Botany, Australia, Jan. 24, 1887.

300 yards—30s. H. Hutchens, Edinburgh, Jan. 2, 1884.

350 yards—38 3-5s. H. Hutchens, Wolverhampton, Sept. 19, 1885.....37 3-5s. T. M. Malone, of Ireland, Australia, Dec. 27, 1884

400 yards—45s. T. Brian, Doncaster Road, Feb. 18, 1841.

440 yards—48¼s. R. Buttery, Gateshead, Oct. 4, '73.

500 yards—59s. J. Powers, Boston, Mass., Sept. 5, 1881.....1m. ¾s. G. Walsh, Manchester, April 13, 1872.

600 yards—1m. 13s. J. Nuttall, Manchester, Feb. 20, 1864.

700 yards—1m. 29s. J. Pudney (on the road), Slough, April 7, 1856.

880 yards—1m. 53½s. F. Hewitt, Sydney, N. S. W., Sept. 21, 1871.....1m. 55¾s. E. C. Bredin, London, Eng., Aug. 9, 1897.

1000 yards—W. Cummings, Preston, April 30, 1881.

Professional Running—Continued.

1 mile—4m. 12¾s. W. G. George, Lillie Bridge, Aug. 28, 1886.....4m. 17 3-5s. Geo. Tincler, Worcester, Mass., Sept. 25, 1897.....4m. 15 1-5s. Geo. Tincler, Worcester, Mass., Aug. 24, 1897.

1¼ miles—5m. 30s. W. Lang, Manchester, July 18, 1863.

1½ miles—6m. 43½s. W. Cummings, Preston, April 17, 1880.

2 miles—9m. 11½s. W. Lang, Manchester, Aug. 1, 1868.

2½ miles—12m. 22 3-5s. T. Conneff, Franklin Falls, N. H, Aug. 7, 1897. (Am competition).

3 miles—14m. 19½s. P. Cannon of Stirling, Govan, May 14, 1888.

4 miles—19m. 25 3-5s. P. Cannon, Glasgow Exhibition, Nov. 8, 1888.

5 miles—24m. 40s. Jack White, Hackney Wick, May 1, 1863.....25m. 53½s. G. Hazael, New York July 30, 1881.

10 miles—51m. 6 3-5s. W. Cummings, Lillie Bridge, Sept. 28, 1885.....52m. 10 1-5s. W. Steele, New York, May 19 1883.

15 miles—1h. 22m. J. Howitt, Islington, March 22, 1852.

20 miles—1h. 54m. P. Byrnes, Halifax, N. S., Oct. 4, 1879.....1h. 56m. 38s. J. E. Warburton, Blackburn, May 29, 1880.

25 miles—2h. 36m. 34s. G. Mason, England, Mar. 14, 1881.

50 miles—5h. 55m. 4½s. G. Cartwright, England, Feb 21, 1887.

100 miles—13h. 26m. 30s. C. Rowell, New York, Feb. 27, 1882.

Professional Running—Continued.

200 miles—35h. 9m. 28s. C. Rowell, New York, Feb. 28, 1882.

300 miles—58h. 17m. 6s. C. Rowell, New York, Feb. 29, 1882.

400 miles—84h. 30m. 18s. Jas. Albert (Cathcart), New York, Feb. 9, 1888.

500 miles—109h. 18m. 20s. P. Fitzgerald, New York, May 3, 1884.

600 miles—135 h. G. Littlewood, New York, Dec. 1, 1888.

623¾ miles—141h. 57m. 30s. G. Littlewood, New York, Dec. 1, 1888.

## AMATEUR WALKING.

(BRITISH AND AMERICAN RECORDS.)

1 mile—6m. 32 1-5s. H. Whyatt, Birmingham, May 3, 1884.....6m. 29 3-5s. F. P. Murray, New York, Oct 27, 1883.....6m. 36 2-5s. W. J. Sturgess, Stamford Bridge, July2 5, 1896.

2 miles—13m. 24 1-5s. W. J. Sturgess, London, Eng., July 10, 1897.

3 miles—21m. 16 4-5s. W. J. Sturgess, Wembley Park, Sept. 28, 1895.....21m. 25 3-5s. C. W. V. Clarke, Lillie Bridge. June 28, 1887..... 21m. 9 1-5s. F. P. Murray, New York, Nov. 6, 1883.

4 miles—29m. 10s. W. H. Meek, Stamford Bridge, July 12, 1884.....29m. 1 3-5s. W. J. Sturgess, Stamford Bridge, Oct. 19, 1895.

5 miles—37m. 17s. H. Curtis, Birmingham, July 12, 1890.....36m. 27s. W. J. Sturgess, Stamford Bridge, Oct 19, 1895

10 miles—1h. 17m. 38 4-5s. W. J. Sturgess, Stamford Bridge, Oct. 3, 1896.....1h. 17m. 40¾s. H. E. Merrill, Boston, Oct. 5, 1880.....1h. 19m. 27 4-5s H Curtis, Tufnell Park, Dec. 27, 1890.

## AMATEUR RUNNING.

(BRITISH AND AMERICAN RECORDS.)

35 yards--4s. A. W. Grosvenor, Boston, Mass., March 14, 1896.

40 yards—4 3-5s. L. W. Redpath, Boston, Mass., Feb. 5, 1898. A. F. Duffey, Boston, Feb. 16, 1901.

50 yards—5 2-5s. L. C. Atherton, Danville, Ky., April 18, 1896.....5 3-5s. J. H. Rush, Chicago, Ill., May 13, 1897.

57 yards—6s. A. H. Kent, New York, Feb. 4, 1901.

60 yards—6 2-5s. W. D. Eaton, Buffalo, N. Y., Sept. 6, 1901. W. Delgado, New York, Feb. 4, 1901.

75 yards—7 3-5s. B. J. Wefers, Boston, Mass., Jan. 26, 1896.

78 yards--7 4-5s. B. J. Wefers, Oak Island, Mass., Aug. 1, 1896.

100 yards—9 3-5s. B. J. Wefers, Washington, Nov. 7, 1896.....9 4-5s. W. P M'Pherson, Auckland, Feb 7, 1891. J. H. Maybury, Chicago, Ill., June 5, 1897.....9 3-5s. B. J. Wefers, Lowell, Mass., July 5, 1897.....9 4-5s. A. F. Duffey, Louisville, Ky., Oct. 5, 1901. F. M. Sears, N. Y. A. C., Buffalo, June 16, 1901.

110 yards—11 2-5s. W. D. Eaton, Buffalo, N. Y., Sept. 7, 1901.

120 yards--11 4-5s. C. A. Bradley, Edinburgh, July 8, 1893. A. R. Downer, Stamford Bridge, May 11, 1893.....11 2-5s. (World's record). B. J. Wefers, Worcester, Mass , Aug. 20, 1897. .....15 3-5s. (Over hurdles). S. Chase, N. Y. A. C.....15 4-5s. (Over hurdles). G. B. Shaw, London A. C.

125 yards—12 2-5s. C. H. Sherrill, New York, May 4, 1889.

Amateur Running—Continued.

130 yards—13s. Wendell Baker, Boston, Mass., July 1, 1886.

150 yards—14 4-5s. C H. Sherrill, New York, May 17, 1890. John Owen, Jr, Detroit, Mich., Sept. 14, 1890.....14 2-5s. (World's record) B. J. Wefers, Travers Island, N. Y., Oct 2, 1897. .... 14 4-5s. C. J. B. Moneypenny, Cambridge, Feb. 27, 1892.

180 yards—18s. W. Baker, Boston, Mass, June 14, 1886.

200 yards—19 4-5s. E H. Pelling, Stamford Bridge, Sept. 28, 1889. A. R. Downer, Stamford Bridge, May 11, 1895.

220 yards—21s. B. J. Wefers, Toronto, Can., Sept. 25, 1897.....21 3-5s. Harry Jewett, Montreal, Can., Sept. 24, 1892.....21 4-5s. C. G. Wood, Stamford Bridge, June 25, 1897.

250 yards—24 3-5s. W. P. McPherson, Auckland, Feb. 7, 1891.....24 4-5s. E. H. Pelling, Stamford Bridge, Sept. 22, 1888.

300 yards—30 2-5s. B. J. Wefers, Washington, Nov. 7, 1896.....30 3-5s. B. J. Wefers, Travers Island, N. Y., Sept. 26, 1896.....31 2-5s. L. E. Myers, New York, Oct. 22, 1881.

310 yards—31 4-5s. F. W. James, Williamsbridge, N. Y., May 8, 1897.

350 yards—36 2-5 sec. M. W. Long, Guttenburg, N. J., Oct. 4, 1900.....36 3-5 sec. C. Kraenzlein, Chicago, Ill., May 13, 1897.

400 yards—42 1-5 sec. M. W. Long, Guttenburg, N. J., Oct. 4, 1900.

440 yards—Straightaway course—47 sec. M. W. Long, Guttenburg, N. J, Oct. 4, 1900..... Circular course—47 4-5 sec. M. W. Long, Travers Island, N. Y., Sept. 29, 1900.

## Amateur Running—Continued.

500 yards—57 4-5s. (Competition record.) Tom Burke, Boston, Mass., June 17, 1897.....58¼s. E. C. Bredin, Stamford Bridge, May 30, 1895.

600 yards—1m. 11s. T. Burke, Williamsbridge, N. Y., Sept. 12, 1896.....1m. 11 3-5s. L. E. Myers, New York, July 1, 1882.

660 yards—1m. 22s. L. E. Myers, New York, July 17, 1880.

700 yards—1m. 31s. L. E. Myers, Williamsburg, N. Y., Sept. 16, 1882.

800 yards—1m. 44 3-5s. L. E. Myers, Williamsburg, Sept. 16, 1882.

880 yards—1m. 53 2-5s. C. Kilpatrick, New York, Sept. 21, 1895.....1m. 54 3-5s W. C. Dohm, New York, Sept. 19, 1891.

900 yards—2m. 1 3-5s W. G. George, Stamford Bridge, Sept. 22, 1884.

1000 yards—2m. 13s. L E. Myers, New York, Oct. 8, 1881.

1320 yards—3m. 8¾s. W. G. George, Lillie Bridge, June 3, 1882.

1500 yards—3m. 38 1-5s. W. Snook, Birmingham, June 16, 1884.

1 mile—4m. 15 3-5s. Tom Conneff, New York, Aug. 28, 1895.....4m. 17s. F. E. Bacon, Stamford Bridge, July 6, 1895.

2000 yards—5m. 10 3-5s. W. G. George, Stamford Bridge, July 29, 1882.

1¼ miles—5m. 44s. W. G. George, Stamford Bridge, July 29, 1882. J. Kibblewhite, Paddington, June 1', 1890.....5m. 38 4-5s. T. Conneff, New York, Sept. 2, 1895.

1½ miles—6m. 46 2-5s. T. Conneff, New York, Sept. 2, 1895.

3000 yards—7m. 58 1-5s. W. G. George, Stamford Bridge, July 29, 1882.

Amateur Running—Continued.

2 miles—9m. 32s. W. D. Day, New York, May 17, 1890.

3 miles—14m. 24s. Sid Thomas, Stamford Bridge, June 3, 1893.

4 miles—19m. 28 3-5s. Mullen, Belfast, Ireland, April 7. 1896.

5 miles—24m. 53 3-5s. Sid Thomas, Romford, Sep. 24, 1892

6 miles—30m. 57 4-5s. Sid Thomas, Herne Hill, Oct. 22, 1892.

7 miles—35m. 36¼s. Sid Thomas, Herne Hill, Oct. 22, 1892.

8 miles—40m 57s. W G. George, Stamford Bridge, July 28, 1884.

9 miles—46m. 12s. W G. George, Stamford Bridge, April 7, 1884.

10 miles—52m. 38s W D Day, New York, Nov. —, 1889.

## PROFESSIONAL JUMPING RECORDS.

Standing High Jump—5 ft. 8½ in., with weights, T. F. Kearney, Oak Island, Mass , July 25, 1889. .....6 ft., with ankles bound together, Joseph Darby, England, June 13, 1862.

Standing High Jump (with weights)—6 ft. 3 in., at the third stand jump, by J. Darby, England, Nov. 6, 1891

Standing Wide Jump (with weights)—14 ft. 9 in., by J. Darby, England, Sept. 19, 1890..... 14 ft. 5 in., by G. W. Hamilton, America..... 12 ft. 2½ in. (without weights), by J. Darby, England, Oct. 24, 1889.....14 ft. 5½ in., by G. W. Hamilton, at Romeo, Mich., Oct. 5, 1879 (used 22 lb. weights).....13 ft. 7 in., by J. Greaves, England, Sept. 18, 1875 (23 lb. weights).

Professional Jumping—Continued.

Standing Back Jump—12 ft. 11 in., by J. Darby, England, Sept. 14, 1891.....12 ft., by P. J. Griffin, Hartford, Conn.

Three Standing Jumps (with weights)—41 ft. 7 in., by J. Darby, London, England, Oct. 14, 1888.

Running High Jump—6 ft. 5½ in., by J. Darby, England, Feb. 5, 892.....6 ft. 5 in., by Michael Conroy, Australia, Dec. 26, 1891.

Running High Jump (from a wooden block)—6 ft., by F. Theobald, England, Sept. 1, 1851.

Running High Jump (with weights)—6 ft. ¾ in., T. F. Kearney, Brooklyn, N. Y., Sept. 5, 1886.

Running Wide Jump (with weights)—29 ft. 7 in., by J. Howard, England, May 8, 1854 (used 5 lb. dumbbells), taking off from a block of wood, 2 ft. long, 1 ft. wide, wedge shaped, 3 in. thick and raised 4 in.....23 ft. 3¾ in., by C. H. Biggar, Canada, Oct. 13, 1879 (used 16 lb. weights).....25 ft. 7½ in. (without weights), by M. M. Roseingrave, N S. W., Oct. 5, 1896.

Pole Jump—10 ft. 10½ in., by G. Musgrove, England, 1866.....10 ft. 9 in., by D. Anderson, England, Aug. 6, 1870.

Standing Hop, Step and Jump—32 ft. 6 in., by E. A. Johnson, Canada, July 1, 1881.

Standing Hop, Step and Jump (with weights)—40 ft. 2 in., by D. Anderson, England, July 24, 1865.....34 ft. 11½ in., by E. A. Johnson, Canada, Oct. 13, 1879.....37 ft. 1½ in., by J. F. Hartnett, Lawrence, Mass., May 11, 1889.

Running Hop, Step and Jump—49 ft. 8½ in., by J. B. Connelly, Williamsbridge, N. Y., Sept. 19, 1896.

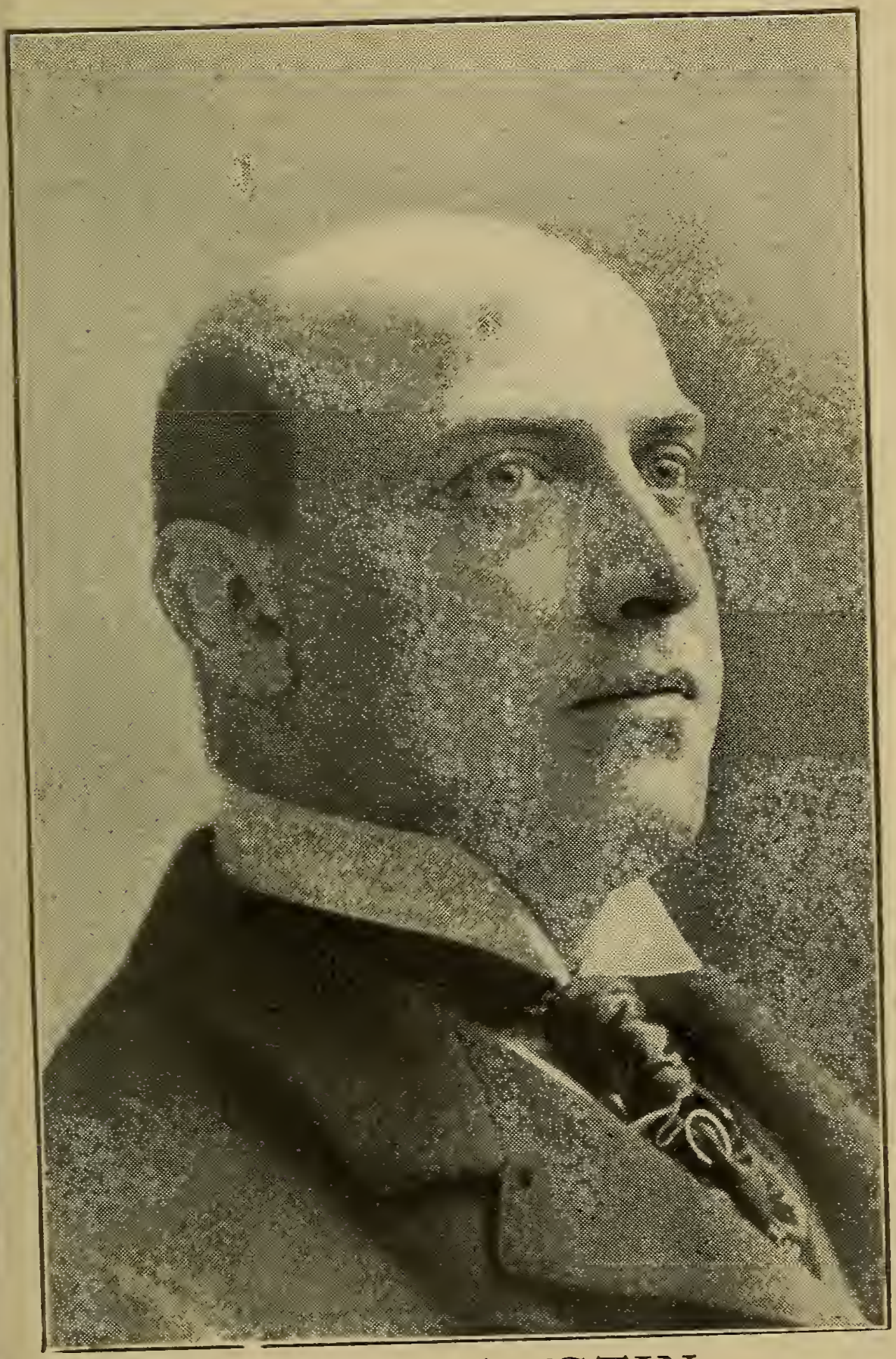

SAM C. AUSTIN,
Sporting Editor of "Police Gazette."

## AMATEUR JUMPING, HOPPING, VAULTING.

Standing High Jump—5ft. 5¼in., Ray C. Ewry, Buffalo, N. Y., Sept. 7, 1901.
acuse, N. Y., April 27, 1900.

Running High Jump—6 ft. 5⅝ in., by M. F. Sweeney, New York, Sept. 21, 1895.....6 ft. 5⅜ in., G. W. Rowden, England, Aug. 6, 1890.

Standing Broad Jump—11ft. 3in., Ray C. Ewry, Syracuse, N. Y., April 27, 1900.

Running Broad Jump—24 ft. 4½ in., A. C. Kraenzlein, New York City, May 26, 1899.....23 ft. 8⅞ in., Myer Prinstein, N. Y., June 11, 1898.

Pole Long Jump—24 ft. 5 in., by A. F. Remsey, Brooklyn, Oct. 15, 1886.

Pole Jump—11 ft. 7 in., by E. L. Stones, England, June 2, 1888.....12 ft. 5 in., Otto Schoenfeld, Memphis, Tenn., May 29, 1897....11 ft. 10½ in., R. G. Clapp, Chicago, June 18, 1898.

Hitch and Kick—7 ft. 11½ in., by T. B. Fogg, Nashville, June 7, 1881.

Running High Kick—9 ft 8 in., C. C. Lee, New Haven, Mar. 19, 1887.

Standing Hop, Step and Jump—31 ft. 10 in., by M. W. Ford, Brooklyn, July 18, 1886.

Three Standing Jumps—35ft. 7¼in., Ray C. Ewry, Buffalo, N. Y., Sept. 6, 1901.

## AMATEUR HURDLE RECORDS.

45 yards, 4 hurdles, 2 ft. 6 in. high—F. B. Scheuher, Boston, Feb. 16, 1901, 5 45s.....3 hurdles, 2 ft. 6 in. high, F. B. Scheuher, Boston, March 16, 1901, 5 3-5s.

60 yards, 5 hurdles, 3 ft. 6 in. high—A. A. Jordan, New York City, Oct. 9, 1887, 8 3-5s.....5 hurdles, 2 ft. 6 in. high—A. A. Jordan, New York City, Oct. 9, 1887, 8 1-

## Amateur Hurdle Records—Continued.

75 yards, 6 hurdles, 2 ft. 6 in. high—A. F. Copland, New York City, Oct. 20, 1888, 8 3-5s.

80 yards, 7 hurdles, 3 ft. 6 in. high—A. A. Jordan, New York City, Oct 9, 1887, 11¼s.....6 hurdles, 3 ft. high—A. F. Copland, New York City, Oct. 20, 1888, 10 2-5s.....7 hurdles, 2 ft. 6 in. high—A. A. Jordan, New York City, Oct. 9, 1887, 10 ½s.

100 yards, 8 hurdles, 3 ft. 6 in. high—H. L. Williams, New York City, Sept. 20, 1890, 13½s. .....8 hurdles, 2 ft. 6 in. high—A. F. Copland, New York City, Sept. 20, 1888, 12 4-5s.

120 yards, 10 hurdles, 3 ft. 6 in. high—A. C. Kraenzlein, Chicago, Ill , June 18, 1898, 15 1-5s. On grass—15 2-5 sec. A. C. Kraenzlein, London, Eng., July 7, 1900.

220 yards, 10 hurdles, 2 ft. 6 in. high—A. C. Kraenzlein, New York, May 28, 1898, 23 3-5s.

440 yards, 10 hurdles, 2 ft. 6 in. high, H. Arnold, Union Settlement A. C., Buffalo, Sept. 7, 1901, 56 1-5s.

---

## HAMMER THROWING.

12 lb. hammer, handle included, one hand—164 ft. 2 in. W. L. Coudon (amateur), Elkton, Md., Nov. 5, 1892.

16 lb. hammer, handle included (7 ft. circle)—167 ft. 8 in. J. Flanagan (amateur), New York City, Sept. 23, 1899.....171 ft. 9 in., John Flanagan, Celtic Park, L. I., Sept. 3, 1901.

21 lb. hammer, seven foot circle, 3 ft. 10 in. handle —129 ft. 10 in. Thomas Carroll (professional), San Francisco, Cal., July 22, 1897.....90 ft. 3 in., C. A. J. Queckberner (amateur), Staten Island, Nov. 17, 1888.

## PUTTING THE SHOT.

12 lb. shot, 7 ft. run—55 ft. 2 in. G. R. Gray (amateur), Travers Island, N. Y., June 11, 1892..... 7 ft. 6 in. run—50 ft. ½ in. John McPherson, Brooklyn, N. Y., Aug. 20, 1887.

16 lb. shot, 7 ft. run—47 ft. G. R. Gray (amateur), Chicago, Ill., Sept. 16, 1893.....46 ft. ½ in. (Canadian record)—G. R. Gray, St. Catherines, Ont., Aug. 10, 1891.....Great Britain—45 ft. 3 in., D. Horgan (amateur), Dublin, Ireland, June 30, 1894.....America—42 ft. 6½ in., D. C. Ross, New York City, Nov. 4, 1882.

56 lb. weight (throwing)—36 ft. 9½ in. John Flanagan, Celtic Park, L. I., Oct. 20, 1901.

---

## AMATEUR ATHLETIC CHAMPIONS FOR 1901

### 100-YARD RUN.

America—F. M. Sears, N. Y. A. C., 9 4-5s.
England—A. F. Duffy, America, 10s.
Ireland—D Murray, 10 1-5s.
International (Buffalo, N. Y.), W. D. Eaton, Q. A. C. (110 yards), 11 2-5s.

### 220 YARDS.

America—F. L. Sears, N. Y. A. C., 22s.
England—C. G. Wood, Blackheath H., 21 4-5s.
Ireland—D. Murray, 23 4-5s.

### 440 YARDS.

America—Howard W. Hayes, Detroit A.C., 52 2-5s.
England—R. W. Wadsley, London, 49 4-5s.
Ireland—J. McKenzie, 52s.
International (Buffalo, N. Y.), Dixon Boardman, N. Y. A. C., 51s.

## Amateur Athletic Champions—Continued.

### 880 YARDS.

America—Howard W. Hayes, Detroit A. C., 2m. 2 4-5s.
England—G. R. Cleave, Oxford, 1m. 59 4-5s.
Ireland—J. E. Finnigan, 2m. 5 2-5s.

### 1 MILE.

America—Alexander Grant, N. Y. A. C., 4m. 36 2-5s.
England—F. G. Cockshot, Cambridge, 4m. 21 2-5s.
Ireland—J. F. Deikan, 4m. 33s.
International (Buffalo, N. Y.), Alexander Grant, N. Y. A. C., 4m. 29-1-5s.

### 120-YARD HURDLE. (10 hurdles, 3 ft. 6 in. high.)

America—Walter T. Fishleigh, Detroit A C., 16 1-5s.
England—A. C. Kraenzlein, America, 15 3-5s.
Ireland—D. Carey, 16 3-5s.
International (Buffalo, N. Y.), Henry Arnold, U. S. A. C., 16 3-5s.

### 220-YARD HURDLE. (10 hurdles, 2 ft. 6 in. high.)

America—Henry Arnold, U. S. A. C., 26s.
International (Buffalo, N. Y.), Henry Arnold, U. S. A. C., 26-2-5s.

### DISTANCE RUNS. Champions.

America—5 miles—Frank W. Kanahy, C. G. A. A, 25m. 44 4-5s.
England—4 miles—A. Schrubb, S. London H., 24m. 1 4-5s.
Ireland—4 miles—J. A. Drakin, 20m. 36s.

## FIELD EVENTS.

### RUNNING BROAD JUMP.

America—Harry P. McDonald, N. Y. A. C., 22ft. 7in.
England—P. O'Connor, Irish I. H., 23ft. 8½in.
Ireland—P. O'Connor, 24ft. 9in.
International (Buffalo, N. Y.), P. O'Connor, Irish I. H., 22ft. 5½in.

### RUNNING HIGH JUMP.

America—S. S. Jones, N. Y. A. C., 6ft. 2in.
England—I. K. Baxter, America, 6ft. 1in.
Ireland—P. O'Connor, 5ft. 9½in.
International (Buffalo, N. Y.), G. P. Servis, 6ft. 2½in.

### PUTTING 16-LB. WEIGHT.

America—F. G. Beck, N. Y. A. C., 42ft. 11¼in.
England—W. W. Coe, London A. C., 45ft. 5½in.
Ireland—J. Galvin, 40ft 2in.
International (Buffalo, N. Y.), Richard Sheldon, N. Y. A. C., 46ft. 2½in.

### THROWING 16-LB. HAMMER.

America—John Flanagan, 158ft. 10½in.
England—T. F. Kiely, Ireland, 170ft. 1in. (foul.)
Ireland—T. F. Kiely, 150ft. 3½in.
International (Buffalo, N. Y.), John Flanagan. 158ft. 10in.

### THROWING THE DISCUS.

America—Harry L. Gill, Toronto L. and A. A, 118ft. 5in.
International (Buffalo, N. Y.), John Flanagan, 117ft. 6in.

### THROWING 56-LB. WEIGHT.

America—John Flanagan, 30ft. 6in.
International (Buffalo, N. Y.), John Flanagan, 34ft. 7in.

## Field Events—Continued.

### POLE VAULT.

America—Charles E. Dvorak, Detroit A. C., 11ft. 3in.

England—W. H. Hodgson and I. K. Baxter (America), 9ft. 10in.

International (Buffalo, N. Y.), A. G. Anderson, N. Y. A. C., 11ft. 3¾in.

### INDIVIDUAL ALL-AROUND ATHLETIC CHAMPION, 1901.

Amateur Athletic Union—A. B. Gunn, Buffalo, N. Y.

---

## INTERCOLLEGIATE FOOTBALL CHAMPIONS

| | | | |
|---|---|---|---|
| 1876 | Yale | 1889 | Princeton |
| 1877 | Princeton | 1890 | Yale |
| 1878 | Princeton | 1891 | Yale |
| 1879 | Princeton | 1892 | Yale |
| 1880 | *Princeton | 1893 | Princeton |
| 1881 | Yale | 1894 | Yale |
| 1882 | Yale | 1895 | Yale |
| 1883 | Yale | 1896 | Princeton |
| 1884 | †Yale | 1897 | Yale |
| 1885 | Princeton | 1898 | Princeton |
| 1886 | ‡Princeton | 1899 | Princeton |
| 1887 | Yale | 1900 | Yale |
| 1888 | Yale | 1901 | Harvard |

*The three colleges tied in all three games, and Princeton retained the championship.

†Yale and Princeton played a draw, the game not being finished, and Yale still champion.

‡Princeton and Yale again played a draw, game unfinished, and Princeton retaining the title.

# AQUATIC.

## ROWING AND SWIMMING.

(PROFESSIONAL AND AMATEUR.)

SINGLE SCULLS.

¼ mile straightaway—57s. Edwin Hedley (amateur), Newark, N. J., July 11, 1891.

1 mile straightaway with tide—4m. 45s. Geo. Bubear, Thames River, Eng., April 23, 1894.

1½ miles straight—8m. 36s. Jos. Laing (amateur), Lachine, Can., Aug. 19, 1882.....9m. 16 4-5s. Edwin Hedley (amateur), Toronto Bay, Toronto, Ont., July 21, 1892.

2 miles turn—13m. 21½s. James H. Riley (amateur), Saratoga, Aug. 9, 1876.

3 miles turn—19m. 23s. (against time). Edward Hanlan, Lake Quinsigamond, Aug. 14, 1866. .....19m. 30s. J. Gaudaur, in race with Ed. Hanlan, Calumet Lake, Pullman, Ill., May 30, 1887.....19m. 6s. J. G. Gaudaur, Austin, Tex., June 8, 1893.

3 miles 330 yards straightaway—17m. 26½s. James Stansbury, Paramatta River, Sydney, N. S. W., May 2, 1892.

4 miles turn—27m. 2s. James H. Riley and Edward Hanlan, dead heat, Barrie, Ontario, 1879. .....27m. 57½s. Edward Hanlan, Ogdensburg, N. Y., July 18, 1883.

5 miles turn—33m. 56¼s. Edward Hanlan, row over, Chautauqua Lake, N. Y., Oct. 16, 1879.

10 miles turn—1h. 23m. Joshua Ward, Poughkeepsie, N. Y., Nov. 5, 1860.

12 miles—1h. 45m. 30s. C. A. Barnard, near Chicago, Ill., May 12, 1877.

50 miles—8h. 55m. 20s. C. A. Barnard, near Chicago, Ill., May 12, 1877.

## Rowing—Continued.

### DOUBLE SCULLS.

1½ miles straightaway—7m. 59s. J. Buckley and W. O'Connell (amateurs), Lachine, Can., Aug. 21, 1882.

2 miles turn—12m. 16s. Charles E. Courtney and F. E. Yates, Saratoga, N. Y., Aug. 8, 1876.

3 miles turn—17m. 40s. George Bubear and W. T. Barry, Austin, Tex., Nov. 6, 1895.

### PAIR OARS.

1½ miles straight—8m. 41s. J. H. Clegg and F. D. D. Standish (amateurs), Lachine, Can., Aug. 19, 1882.

2 miles straight—12m. 20¾s. J. H. Reilly and J. A. Kennedy (amateurs), Greenwood Lake, N. Y., Oct. 9, 1876.

3 miles turn—20m. 28s. G. Faulkner and P. Reagan (professionals), Philadelphia, Sept. 5, 1876.

5 miles turn—32m. 1s. John and Barney Biglin (professionals), Philadelphia, May 20, 1872.

### FOUR OARS.

1½ miles straight—7m. 46¾s. Watkins, N. Y., crew, at Detroit, Mich., Aug. 15, 1877..... 8m. 33s. Iona crew, best time over the National Course, Schuylkill River, Philadelphia, June 25, 1887.

3 miles straight—15m. 37¼s. Argonauta Rowing Association (amateur), Kill von Kull, N. J., Sept. 8, 1875.

3 miles turn—17m. 20½s. Geo. Bubear, W. T. Barry, W. Haines and J. Wingate, Austin, Tex., Nov. 7, 1895.

4 miles turn—24m. 40s. Ward Brothers, Saratoga, N. Y., Sept. 11, 1871.

5 miles turn—30m. 44¾s. John, James and Bernard Biglin and Denny Leary, Harlem River, N. Y., Sept. 10, 1860.

## Rowing—Continued.

### SIX OARS.

3 miles straight—16m. 32 4-5s. Amherst University crew (amateurs), Springfield, Mass., July 24, 1872.....17m. 40½s. Ward Brothers, Lake Quinsigamond, Mass., July 22, 1868.

### EIGHT OARS.

1 mile (with strong tide)—4m. 30½s. Malta Boat Club crew, Harlem River, New York, Sept. 2, 1901.

1½ miles straightaway (still water)—7m 33½s. Wachusett Boat Club crew, Saratoga Lake, July 17, 1895.....Best time over National Course, Schuylkill River, Philadelphia—6m. 40s. Cornell University, 1889.

2 miles straightaway—9m. 41s. Columbia College (Freshmen) crew, New London, Conn., June 24, 1891.

3 miles straight—15m. 25s. Yale University crew, New London, Ct., June 29, 1888.

4 miles straight—20m. 20s. Harvard University (amateurs), New London, Ct., June 27, 1887. .....19m. 20s. Cornell University (amateurs), Poughkeepsie, N. Y., June 26, 1896.

---

## AMATEUR OARSMEN OF AMERICA.

National Course, Schuylkill River, Philadelphia, July 19 and 20, 1901.

Intermediate Single Sculls—Lon Scholes, Don R. C., Toronto, 10m. 15½s.

Association Single Sculls—C S. Titus, Union B. C., New York, 9m. 46s.

Championship Single Sculls—Edward Hanlan Ten Eyck, Worcester, Mass., 9m. 54½s.

## Rowing—Continued.

Intermediate Double Sculls—Detroit B. C., Detroit, Mich , Walter Mower (bow), David B. Duffield (stroke), 9m. 24½s.

Intermediate Pair Oared Shells—Atalanta B. C., New York, John J. Mulcahy (bow), Fred P. Kafka (stroke), 10m. 11¼s.

Senior Double Shells—Wachusett B. C., Worcester, Mass., Charles H. Lewis (bow), Edward Hanlan Ten Eyck (stroke), 8m. 59s.

Senior Pair Oared Shells—Vesper B. C., Philadelphia, Pa., John C. Exley (bow), H. G. De Baecke (stroke), 9m. 44s.

Intermediate Four Oared Shells—Passaic B. C., Newark, N. J., 9m. 19s.

Senior Four Oared Shells—Western R. C., St. Louis, Mo., 9m. 9s.

International Four Shell—Vesper B. C., Philadelphia, Pa., 8m 31s.

Intermediate Eight Shell—Winnipeg R. C., 7m. 56¼s.

Senior Eight Shell—Argonaut R. C., Toronto, Can., 7m. 49s.

---

## HENLEY REGATTA.

### Winners Diamond Sculls since 1884.

| YEAR. | WINNER. | | M. S. |
|---|---|---|---|
| 1884 | W. S. Unwin... | Oxford..... | 9 44 |
| 1885 | W. S. Unwin... | Oxford..... | 9 22 |
| 1886 | P. I. Pilman.... | Cambridge. ..... | 9 05 |
| 1887 | J. C. Gardner... | Cambridge..... | 8 51 |
| 1888 | Guy Nickal's... | Oxford..... | 8 56 |
| 1889 | Guy Nickalls... | Oxford..... | 8 56 |
| 1890 | Guy Nickalls... | Oxford..... | 8 57½ |
| 1891 | V. Nickalls..... | Oxford..... | —— |

Henley Regatta—Continued.

| | | | |
|---|---|---|---|
| 1892 | J. J. K. Ooms.. | N.R.C.,Amsterd'm | 10 09½ |
| 1893 | Guy Nickalls... | Oxford..... | 9 12 |
| 1894 | Guy Nickalls... | Oxford..... | 9 32 |
| 1895 | R. Guinness.... | Leander R. C..... | 9 11 |
| 1896 | R. Guinness.... | Leander R. C..... | 9 36 |
| 1897 | E. H. Ten Eyck | Wachusett B. C . | 8 35 |
| 1898 | B. H. Howell... | Cambridge..... | 8 29 |
| 1899 | B. H. Howell... | Cambridge ..... | 8 06 |
| 1900 | E.G.Hemmerde | Oxford..... | 8 42 |
| 1901 | C. V. Fox..... | Brigade Guards.. | 8 52 |

---

## INTERNATIONAL SCULLING MATCHES.

(PROFESSIONAL CHAMPIONSHIPS.)

| YEAR. | WINNER. | LOSER. | DIST. m. y. | TIME. m. s. |
|---|---|---|---|---|
| 1880. | E. C. Laycock. | T. H. Blackm'n | 4 440.. | 26 13 1-2 |
| 1880. | E. C. Laycock. | G. H. Hosmer .. | 4 300.. | 26 08 1-2 |
| 1880. | E. C. Laycock. | J. H. Riley..... | 4 440.. | 25 04 |
| 1880. | E. Hanlan†.... | E. A. Trickett.. | 4 440.. | 26 12 |
| 1880. | W. Ross..... | E. A. Trickett.. | 4 440.. | 23 42 |
| 1881. | E. Hanlan..... | E. C. Laycock.. | 4 440.. | 25 40 |
| 1882. | E Hanlan..... | R. W. Boyd..... | 3 563.. | 21 25 |
| 1882. | E. Hanlan†.... | E. A. Trickett.. | 4 440.. | 27 58 |
| 1882. | E. C. Laycock. | R. W Boyd..... | 3 880.. | 17 28 |
| 1882. | J. Largan..... | H. Pearce..... | 4 440.. | 24 40 |
| 1884. | W. Ross..... | G. Bubear*..... | 4 440.. | 26 10 |
| 1884. | E. Hanlan..... | E. C. Laycock.. | —— .. | 22 45 |
| 1884. | W. Beach..... | E. Hanlan†..... | 3 330.. | 20 29 |
| 1885. | E. Hanlan..... | T. Clifford..... | 3 330.. | 21 04 |
| 1885. | W. Beach..... | T. Clifford..... | 3 330.. | 26 01 1-2 |

## International Sculling—Continued.

| YEAR. | WINNER. | LOSER. | DIST. m. y. | TIME. m. s. |
|---|---|---|---|---|
| 1885. | W. Beach | E. Hanlan† | 3 330 | 22 51 1-4 |
| 1886. | G. J. Perkins | N. Matterson | 4 440 | —— |
| 1886. | G. Bubear | C. Neilson | 4 440 | —— |
| 1886. | G. J. Perkins | Peter Kemp | 4 440 | 24 40 |
| 1886. | G. Bubear | Peter Kemp | 4 440 | 24 20 |
| 1886. | N. Matterson | G. W. Perkins | 4 440 | 25 12 |
| 1886. | G. W. Lee | N. Matterson | 4 440 | 24 25 |
| 1886. | W. Beach | J. Gaudaur | 4 440 | 22 29 |
| 1886. | W. Beach | W. Ross† | 4 440 | 23 05 |
| 1886. | J. Largan | C. Neilson | 4 440 | 27 30 |
| 1887. | G. Bubear | W. Ross | 3 | 20 |
| 1887. | C.E.Courtney | G. Bubear | 3‡ | 19 35 |
| 1887. | W. Beach | E. Hanlan† | 3 440 | 19 55 3-4 |
| 1888. | E. Hanlan | E. A. Trickett | —— | —— |
| 1888. | Peter Kemp | E. Hanlan† | 3 330 | 21 36 |
| 1888. | Peter Kemp | E. Hanlan† | 3 330 | 21 25 |
| 1888. | W. Beach | E. Hanlan† | 3 330 | 21 15 |
| 1888. | H. E. Searle | W. O'Connor† | 4 440 | 22 42 |
| 1889. | N. Matterson | G. Bubear | 4 440 | 22 02 |
| 1890. | Peter Kemp | N. Matterson | 3 330 | 21 13 |
| 1890. | J. Stansbury | W. O'Connor† | 3 330 | 22 59 |
| 1893. | T. Sullivan | G. Bubear | 4 440 | —— |
| 1895. | C.W.Harding | T. Sullivan | 3 713 | 21 15 |
| 1895. | C.W.Harding | T. Sullivan | 4 440 | 22 59 |
| 1896. | J. Stansbury | C. W. Harding | 4 440 | 21 15 |
| 1896. | J. Gaudaur | J. Stansbury | 4 440 | 23 01 |
| 1897. | G. Towns | W. Barry | 4 440 | 22 34 |
| 1898. | W. Barry | G. Towns | 4 440 | 23 23 |
| 1898. | J. Gaudaur | B. Johnson | 3 | 20 05 4-5 |
| 1900. | G. Towns | J. Wray | 4 440 | 22 31 3-5 |
| 1901. | G. Towns | J. Gaudaur† | 3 | 20 32 |

* Received ten seconds start. † Championship of the world. ‡ Course short of announced 3 miles.

## BEST SWIMMING RECORDS.

Record table showing best performances in England, Australia and America.

20 yards, straightaway, both feet and hands tied—12 sec. J. A. Ruddy, Chicago, Mar. 8, 1901.

25 yards (America), straightaway, still water—12 4-5s. H. A. Widemann, San Francisco, Cal., July 15, 1898. Lurline Baths.....24½ yards (England), straightaway, still water—14¼s. W. Henry, Oct. 2, 1883. Marylebone Baths..... 33 yards 4½ inches (Australia), straightaway, still water—18s. J. H. Hellings, Feb. 19, 1895. Sydney Natatorium.

50 yards (America), straightaway, open water—31 4-5s W. B. Isard, Annapolis, Md., May 20, 1898; still salt water, Bath—with two turns, still water—28 1-5s. H. A. Widemann, San Francisco, Cal., July 9, 1898. Lurline Baths..... England, with one turn, still water—26 2-5s. J. H. Derbyshire, Aug. 20, 1898. Exeter Baths.

60 yds. (America), bath, 2 turns—37 sec. E. Carroll Schaeffer, Boston, Mass., Feb. 26, 1900. .....66 yards 9 inches (Australia), one turn, still water—36 4-5s. J. H. Hellings, New South Wales, Feb. 15, 1895. Sydney Natatorium.

75 yards (America), straightaway, still water—52 4-5s. W. C. Johnson, Cropsy Villa, L. I., Aug. 10, 1890. Gravesend Bay. Bath—with three turns, still water—42s. H. A. Widemann, San Francisco, Cal., July 6, 1898. Lurline Baths.... .80 yards (England), with one turn, still water—52s. W. Knowles, London, Oct. 7, 1889. Lambeth Baths.....77 yards, 1 foot 9 inches (Australia), with two turns—48s. J. H. Hellings, May 2, 1898. Sydney Natatorium.

Swimming Records—Continued.

80 yards (America), bath, three turns—51 2-5 sec. E. C. Schaeffer, Boston, Mass., Feb. 27, 1900.

100 yards (America), Straightaway, —1 min. 5 3-5 sec. E. C. Schaeffer, Travers Island, Sept. 29, 1900.....Bath, with four turns, still water—1m. 6s. H. A. Widemann, San Francisco, Cal., July 6, 1898, Lurline Baths.....England, straightaway, still water—1m. 12s. Joey Nuttall, Hollingsworth Lake, Aug. 1, 1887. Bath—with two turns, still water—60 4-5s. J. H. Derbyshire, Nottingham, July 9, 1898. Victoria Baths.....99 yards 4 inches (Australia), with seven turns, still water—1m. T. Meadham, Sydney, New South Wales, Dec. 1, 1892. Sydney Natatorium—straightaway—1m. 7s. G. R. Tyler, Auckland, March 12, 1898. Graving Dock.

120 yards. Bath, five turns—1 min. 23 sec. E. C. Schaeffer, Boston, Mass., Mar. 1, 1900.

150 yards. (America.) Bath, five turns—1 min. 51 3-5 sec. E. C. Schaeffer, N. Y. City, Mar. 9, 1900.

200 yards (America), bath, 9 turns—2 min. 30 2-5 sec. E. C. Schaeffer, Boston, Mass., Mar. 3, 1900.

220 yards (America), one turn, across stream—2m. 53 3-5s. E. C. Schaeffer, Traver's Island, N. Y., Sept. 23, 1899. Straightaway, still water—2m. 50 4-5s. E. C. Schaeffer, Buffalo, N. Y., July 8, 1901. Lurline Baths.....England, bath, ten turns—2m. 34 4-5s. F. C. V. Lane (Australian champion) and J. H. Derbyshire (English champion), dead heat, Birmingham, Sept. 17, 1900.....Australia, with one turn, still water—2m. 53 2-5s. W. J. Gormley, Auckland, New Zealand, Jan. 15, 1894.

Swimming Records—Continued.

300 yards—4m. 2-5s. E. C. Schaeffer, Philadelphia, Dec. 10, 1901.

440 yards (America), still water—5m. 52 2-5s. E. C. Schaeffer, Philadelphia, Dec. 10, 1901. Bath—with 18 turns, still water—6m. 10½s. H. F. Brewer, San Francisco, Cal., July 6, 1898. Lurline Baths ..... England; Bath, twenty-one turns—5m. 45 2-5s. J. A. Jarvis, Birmingham, Sept. 4, 1900.... .Australia, with 2 turns, still water—6m. 24 1-5s. W. J. Gormley, Auckland, N. Z , Jan. 17, 1894.

500 yards (England), bath, 19 turns—6m. 34s. J. A. Jarvis, Halifax, Aug. 30, 1900. America, still water—7m. 24 4-5s. E. C. Schaeffer, Philadelphia, Dec. 3, 1901.

660 yards (America), two turns, still water—10m. 37 4-5s. Otto Wahle, Buffalo, July 9, 1901.

½ mile (America), with 7 turn, across stream—14m. 8s. F. A. Wenck, Traver's Island, N. Y., Oct. 1, 1898. Bath—with 37 turns, still water—12m. 45 2-5s. H. F. Brewer, San Francisco, Cal., July 9, 1898, Lurline Baths.....England, open water, with 3 turns—15m. 52s. J. A. Jarvis, Abbey Park, Leicester, Aug. 2, 1898. Bath—with 35 turns. still water—12m. 17s. J. A. Jarvis, Paisley, Oct. 7, 1898.....Australia, with 26 turns—12m. 40s. Percy Cavill, New South Wales, Feb. 2, 1898. Bronte Baths.

1,100 yards, four turns, still water—17m. 59 4-5s. Otto Wahle, Buffalo, July 9, 1901.

1,540 yards, six turns, still water—25m. 24s. Otto Wahle, Buffalo, July 9, 1901.

1 mile (America), with 15 turns across stream—29m. 51 3-5s. F. A. Wenck, Traver's Island, N. Y., Oct. 1, 1898. Three turns, against and with a current, salt water—28m. 31 4-5s. H.

Swimming Records—Continued.

F. Brewer, San Diego, Cal., Sept. 10, 1901..... England, open water, with 7 turns—26m. 37 1-5s. J. A. Jarvis, Southport, July 16, 1898. North Marine Lake.....Australia, with 39 turns, still water—26m. 37 1-5s. Percy Cavill, Sydney, N. S. W., Jan. 10, 1898. George Farner's Domain Baths.

2 miles (England), bath (480 yards), 99 turns—1h. 16m. 49s. F. W. Cook, Camberwell, Sept. 17, 1900.

33 miles (about), 21h. 45m. Captain Matthew Webb, across the English Channel, Dover, Eng,, to Calais, France, Aug. 24 and 25, 1875.

43 miles Blackwall to Gravesend, England, and return—12hrs. 27m. 42¾s. M. A. Holbein, July 26, 1899.

94 miles, 32 laps, 60 hours, restricted to 10 hours per day, W. Beckwith, London, Eng , June 20 to 25, 1881.

60 hours floating, without touching anything, Captain Matthew Webb, at Scarborough, Eng., June 29 to July 1, 1880.

Plunging—England, bath, 60s. limit—78ft. 9in., W. Taylor, Bootle, Sept. 14, 1898.... .73 3-5s.—82ft., W. Taylor, Bootle, Sept. 6. 1899.....Australia, bath, 60s. limit—66ft. 10½in., W. H. Peate, Sydney, N. S. W., Jan. 16, 1896.....America, bath, 60s. limit—58ft., W. E. Dickey, New York City, March 15, 1900.

Swimming under water—England, bath, 3 turns—164yds., T. W. Reilly, Stockport, July 4, 1887. .....America, bath, 2 turns—73yds., Dr. C. T. Adams, New York City, April 7, 1897.

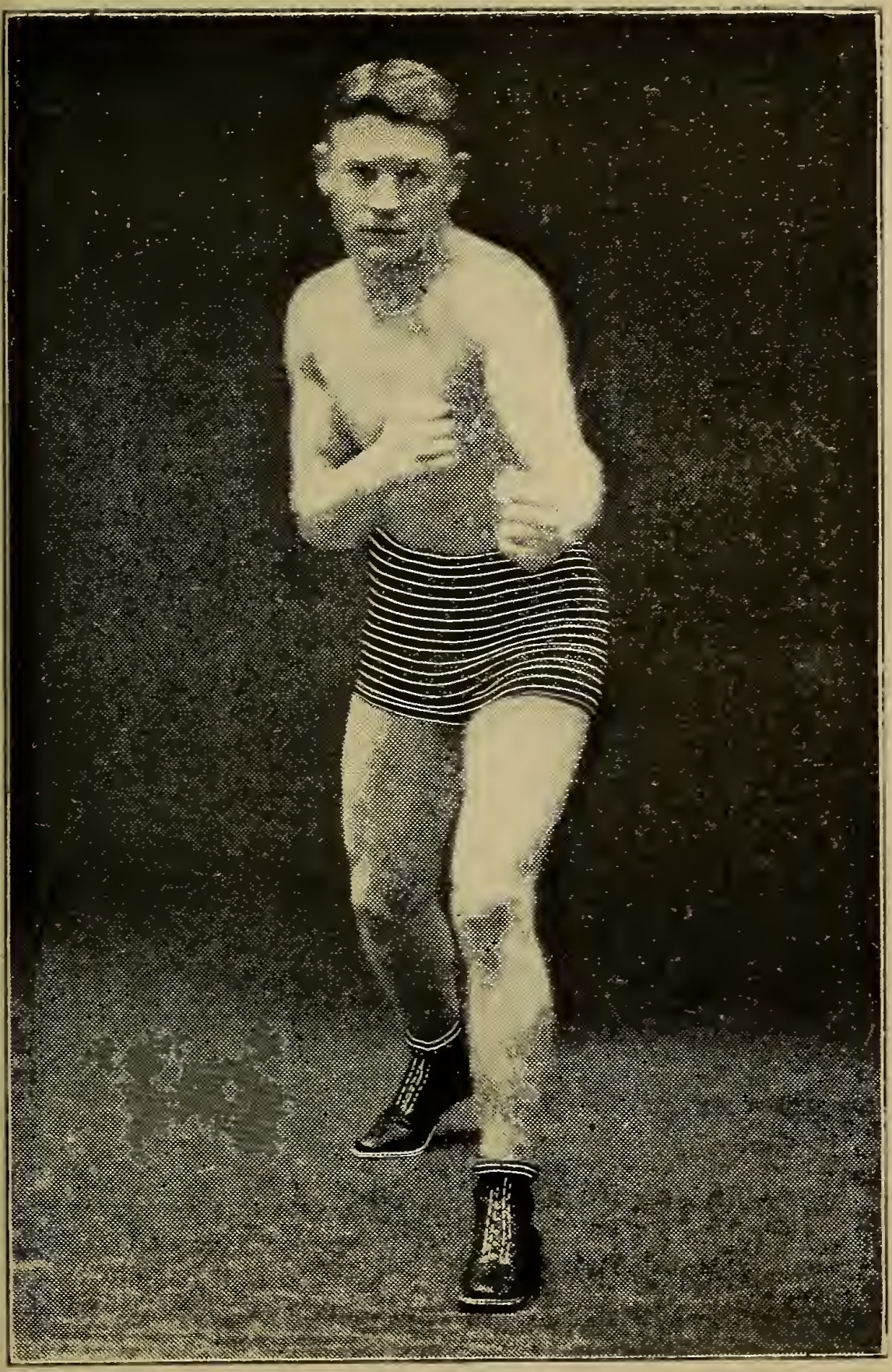

WM. H. ROTHWELL.
(YOUNG CORBETT.)

# Pugilistic Records.

*Corrected and Revised up to December 15, 1901.*

## KEY TO ABBREVIATIONS.

**K**—Knocked out opponent. **K by**—Knocked out by opponent. **W**—Won. **L**—Lost. **W-F**—Won on foul. **L-F**—Lost on foul. **No dc**—No decision given. **D**—Draw. **Exb**—Exhibition.

## JIM JEFFRIES.

Born 1875, Carroll, O. Height, 6 ft. 1½ in. Heavyweight. Color, white.

1897: Knockout—T. Van Buskirk, 2 rds. Dick Baker, 9 rds. Draw—Gus Ruhlin, 20 rds. Joe Choynski, 20 rds.

| | | | Rds. |
|---|---|---|---|
| 1898 | | | |
| Feb. 28—Joe Goddard..... | W | Los Angeles. | 4 |
| Mar. 22—Peter Jackson.... | W | San Fran..... | 3 |
| Apr. 22—Pete Everett..... | W | San Fran..... | 3 |
| May 6—Tom Sharkey.... | W | San Fran..... | 20 |
| Aug. 5—Bob Armstrong... | W | New York ... | 10 |
| 1899 | | | |
| June 9—Bob Fitzsimmons | K | Coney Island | 11 |
| Nov. 3—Tom Sharkey.... | W | Coney Island | 25 |
| 1900 | | | |
| Apr. 6—Jack Finnegan... | K | Detroit..... | 1 |
| May 11—Jim Corbett..... | K | Coney Island | 23 |
| 1901 | | | |
| Sept 17—Hank Griffin..... | W | Los Angeles. | 4 |
| Sept. 24—Joe Kennedy..... | K | Los Angeles. | 2 |
| Nov. 15—Gus Ruhlin..... | W | San Fran..... | 5 |

# THOMAS SHARKEY.

Born Nov. 26, 1873, Dundalk, Ireland. Height, 5 ft. 8½ in. Heavyweight. Color, white.

1894: Knockout—Jack Langley, 8 rds. Rough Thompson, 3 rds. Rough Thompson, 1 rd. Nick Burley, 8 rds. Geo. Washington, 2 rds. Billy Tate, 4 rds Sailor Brown, 2 rds.

1896: Won—Joe Choynski, 8 rds. Jim Williams. Draw—James J. Corbett, 4 rds. No decision—John L Sullivan, 3 rds. Won-Foul—Bob Fitzsimmons, 8 rds.

1897: Won—Joe Goddard, 6 rds. Draw—Peter Maher, 7 rds.

| | | | Rds. |
|---|---|---|---|
| 1898 | | | |
| Mar. 11—Joe Choynski..... | D | San Fran.... | 8 |
| May 6—Jim Jeffries..... | L | San Fran.... | 20 |
| June 29—Gus Ruhlin..... | K | Coney Island | 1 |
| Nov. 22—Jim Corbett..... | W-F | New York... | 9 |
| 1899 | | | |
| Jan. 10—Kid McCoy..... | K | New York... | 10 |
| Jan. 30—Jack McCormick. | K | Phila..... | 2 |
| Feb. 1—Tommy Ryan.... | Exb | Syracuse.... | 6 |
| Nov. 3—Jim Jeffries..... | L | Coney Island | 25 |
| 1900 | | | |
| Feb. 13—Joe Goddard..... | W | Phila..... | 4 |
| Feb. 19—Jim Jeffords..... | K | Detroit..... | 2 |
| Mar. 15—Jim McCormick.. | K | Hartford .... | 1 |
| Mar. 29—Tom Conroy..... | K | Baltimore ... | 3 |
| May 8—Joe Choynski ..... | K | Chicago..... | 2 |
| June 8—Yank Kenny..... | K | New York... | 1 |
| June 26—Gus Ruhlin ..... | K by | Coney Island | 15 |
| Aug. 24—Bob Fitzsimmons. | K by | Coney Island | 2 |
| 1901 | | | |
| May 3—Fred Russell..... | K | Denver..... | 4 |
| May 7—Pete Everett..... | L-F | Cripple Cr'k. | 1 |

# ROBERT FITZSIMMONS.

Born June 4, 1862, Elston, Cornwall, Eng. Height, 5 ft. 11¾ in. Heavyweight. Color, white.

1889: Won—Dick Ellis, 3 rds.

1890: Won—Billy McCarthy, 9 rds. Knockout—Arthur Upham, 5 rds. Lost—Jim Hall, 4 rds.

1891: Won—Black Pearl, 4 rds. Knockout—Jack Dempsey, 13 rds. Abe Congle, 2 rds.

1892: Won—Peter Maher, 12 rds. Knockout—James Farrell, 2 rds. Joe Godfrey, 1 rd. Jerry Slattery, 2 rds. Millard Zender, 1 rd.

1893: Won—Jack Hickey, 3 rds. Knockout—Jim Hall, 4 rds. Phil Mayo, 2 rds. Warner, 1 rd.

1894: Knockout—Frank Kellar, 2 rds. Dan Creedon, 2 rds. Draw—Joe Choynski, 5 rds.

1895: Knockout—Al Allish, 3 rds.

1896: Knockout—Peter Maher, 1 rd. No decision—Peter Maher, 3 rds. Lost-Foul—Tom Sharkey, 8 rds.

1897: Won—James J. Corbett, 14 rds.

| 1899 | | | Rds. |
|---|---|---|---|
| June 9—Jim Jeffries..... | K by | Coney Island | 11 |
| Oct 28—Jeff Thorne..... | K | Chicago..... | 1 |
| **1900** | | | |
| Mar. 27—Jim Daly..... | W | Philadelphia | 1 |
| Apr. 30—Ed. Dunkhorst.... | K | Brooklyn.... | 2 |
| Aug. 10—Gus Ruhlin ..... | K | New York... | 6 |
| Aug. 24—Tom Sharkey .... | K | Coney Island | 2 |

# JAMES J. CORBETT.

Born Sept. 1, 1866, San Francisco, Cal. Height, 6 ft. 1 in. Heavyweight. Color, white.

1886: Knockout—Billy Welch, 1 rd. Lost—Billy Welch, 4 rds.

1887: Draw—Jack Burke, 8 rds.

1888: Draw—Frank Glover, 3 rds.

1889: Won—Joe Choynski, 4 rds. Knockout—Joe Choynski, 27 rds. Draw—Dave Campbell, 10 rds. Police interfered——Joe Choynski, 4 rds.

1890: Won—Jake Kilrain, 6 rds. Dom. McCaffrey, 4 rds. Exhibition—Mike Donovan, 3 rds.

1891: Won—Ed. Kinney, 4 rds. Draw—Peter Jackson, 61 rds. Exhibition—John L. Sullivan, 4 rds. Jim Hall, 4 rds.

1892: Won—Bill Spillings, 1 rd. Bob Caffrey, 1 rd. John L. Sullivan, 21 rds. No decision—Joe Lannon.

1894: Knockout—Charlie Mitchell, 3 rds. Peter Courtney, 6 rds.

1896: Draw—Thomas Sharkey, 4 rds. Exhibition—Jim McVey, 3 rds.

1897; Lost—Bob Fitzsimmons, 14 rds.

| 1898 | | | Rds. |
|---|---|---|---|
| Nov. 22—Tom Sharkey.... | L-F | New York.... | 9 |
| 1900 | | | |
| May 11—Jim Jeffries ..... | K by | Coney Island | 23 |
| Aug. 30—Kid McCoy..... | K | New York... | 5 |

# PETER MAHER.

Born March 16, 1869, Galway, Ireland. Height, 5 ft. 11¾ in. Heavyweight. Color, white.

1888: Won—Tim O Doherty, 3 rds. Knockout—Martin O'Hara, 2 rds. John Seenan, 5 rds. Draw—Robert Hair, 4 rds.

1889: Exhibition—Peter Jackson.

1890: Knockout—Alf. Bowman, 6 rds.

1891: Won—Bubbles Davis, 4 rds. Jim Daly, 1 rd. Jack Fallon, 2 rds. Jack Smith, 1 rd. Sailor Brown, 1 rd. Knockout—Gus Lambert, 1 rd.

1892: Knockout—Joe Godfrey, 1 rd. Mike Monahan, 1 rd. Lost—Bob Fitzsimmons, 12 rds. Joe Goddard, 3 rds.

1893: Knockout—Val Flood, 4 rds. Ike Hayes, 1 rd. Tom Johnson, 1 rd. Nick Burley, 1 rd. Draw—Joe McAuliffe, 4 rds.

1894: Won—Peter Courtney, 3 rds. Knockout—George Godfrey, 6 rds. Frank Craig, 2 rds.

1895: Won—Jerry Slattery, 1 rd. Knockout—Bob Marshall, 1 rd. Steve O'Donnell, 1 rd. Draw—Jim Hall, 6 rds. No decision—Dom. McCaffrey, 3 rds. Exhibition—Billy Smith, 3 rds.

1896: Won—Frank Slavin, 4 rds. Knockout—Joe Choynski, 6 rds. Steve O'Donnell, 1 rd. No decision—Bob Fitzsimmons, 3 rds. Knockout by—Bob Fitzsimmons, 1 rd.

1897: Won—C. C. Smith, 6 rds. Draw—Tom Sharkey, 7 rds. No decision—Steve O'Donnell, 6 rds.

## Peter Maher—Continued.

| 1898 | | | Rds. |
|---|---|---|---|
| Jan. 21—Yank Kenny..... | K | Philadelphia.. | 1 |
| Feb. 15—C. C. Smith..... | W | Philadelphia.. | 3 |
| Mar. 16—Steve O'Donnell.. | W | Philadelphia.. | 2 |
| May 13—Joe Goddard..... | K by | Philadelphia.. | 1 |
| July 8—Joe Goddard..... | W | New York... | 8 |
| **1899** | | | |
| Feb. 15—Tom Conroy..... | W | Hartford..... | 7 |
| Mar. 16—Chas. Stevenson.. | W | Philadelphia.. | 2 |
| May 2—Gus Ruhlin..... | D | New York.... | 20 |
| June 20—Mike Morrissey.. | W | New York... | 1 |
| Sept. 26—Joe Kennedy..... | K | New York.... | 2 |
| Oct. 23—Ed. Dunkhorst... | W-F | Syracuse..... | 7 |
| **1900** | | | |
| Jan. 1—Kid McCoy..... | K by | Coney Island | 5 |
| Feb. 16—Joe Choynski..... | L | Chicago..... | 6 |
| Mar. 9—Tom Conroy..... | W-F | Youngstown | 5 |
| July 6—Steve O'Donnell.. | K | New York... | 1 |
| Aug. 20—George Haines... | W-F | Trenton. .... | 5 |
| Sep. 14—Jim Jeffords..... | W | Philadelphia | 2 |
| Dec. 17—Gus Ruhlin..... | No dc | Philadelphia | 6 |
| **1901** | | | |
| Oct. 3—Jim Jeffords..... | No dc | Lancaster.... | 6 |
| Nov. 8—Jim Jeffords..... | K | Baltimore... | 2 |

# GUS RUHLIN.

Born Jan. 8, 1872, Canton, O. Height, 6 ft. 2 in. Heavyweight. Color, white.

Won—Jim Wood, 4 rds. Con Tobin, 5 rds. Dominick Kane, 4 rds. Steve O'Donnell, 20 rds. Lost—Yank Kenny, 16 rds.

1897: Won—Tut Ryan, 10 rds. Bill Smith (Tex.), 2 rds. Draw—Jim Jeffries, 20 rds.

| 1898 | | | Rds. |
|---|---|---|---|
| Jan. 24—Woolf Bendoff... | K | Baltimore.... | 2 |
| May 20—Kid McCoy..... | L | Syracuse..... | 20 |
| June 29—Tom Sharkey.... | K by | Coney Island | 1 |
| July 16—Tom McCormick. | K | Brooklyn..... | 8 |
| Sept. 19—Ed Dunkhorst... | W | Coney Island. | 22 |
| Oct. 14—Joe Goddard..... | No dc | Philadelphia. | 6 |
| Nov. 4—Joe Choynski.... | No dc | Philadelphia. | 6 |
| **1899** | | | |
| Mar. 7—Joe Goddard..... | W | New York.... | 5 |
| May 2—Peter Maher..... | D | New York... | 20 |
| June 23—Joe Kennedy..... | L | San Fran..... | 20 |
| July 27—George Lawlor... | K | Denver..... | 9 |
| Sept. 18—Jack Stelzner..... | W | Denver..... | 7 |
| Oct. 24—Jim Jeffords..... | W | New York... | 5 |
| Dec 2—Jack McCormack | W | Chicago..... | 6 |
| Dec. 19—Tom Conroy..... | W | New York.... | 7 |
| **1900** | | | |
| Jan. 23—Fred Kapps..... | K | Troy..... | 1 |
| Jan. 31—Jack Finnegan.... | K | Utica..... | 4 |
| Mar. 30—Yank Kenny..... | W | Hartford.... | 6 |
| June 26—Tom Sharkey..... | K | Coney Island | 15 |
| Aug. 10—Bob Fitzsimmons. | K by | New York... | 6 |
| Dec. 17—Peter Maher..... | No dc | Philadelphia | 6 |
| **1901** | | | |
| Nov. 15—Jim Jeffries..... | L | San Fran.... | 5 |

# JOHN L. SULLIVAN.

Born Oct. 15, 1858, Boston, Mass. Height 5 ft. 10½ in. Heavyweight. Color, white.

1880: Knockout—George Rooke, 2 rds. J. Donaldson, 10 rds. Exhibition—Joe Goss, 3 rds.

1881: Won—Steve Taylor, 2 rds. John Flood, 8 rds. Knockout—Fred Crossley, 1 rd. James Dalton, 4 rds. Jack Burns, 2 rds.

1882: Won—Paddy Ryan, 9 rds. John McDermott, 3 rds Knockout—Jimmy Elliott, 3 rds. Exhibition—Tug Collins, 4 rds. Joe Coburn.

1883: Won—Charlie Mitchell, 3 rds. Herbert A. Slade, 3 rds.

1884: Won—Fred Robinson, 3 rds. Geo. M. Robinson, 4 rds. Enos Phillips, 4 rds John M Laflin, 3. Alf Greenfield, 2 rds. Knockout—Al Marx, 1 rd. Dan Henry, 1 rd. William Fleming, 1 rd.

1885: Won—Alf Greenfield, 4 rds. Jack Burke, 5 rds. Dom. McCaffrey, 6 rds. Police Interfered —Paddy Ryan.

1886: Won—Frank Herald, 2 rds. Knockout—Paddy Ryan, 3 rds. Draw—Duncan M'Donald, 4 rds.

1887: Draw—Patsy Cardiff, 6 rds

| | | | Rds. |
|---|---|---|---|
| 1888 | | | |
| Mar. 10—Charley Mitchell. | D | Chantilly, Fr.. | 39 |
| 1889 | | | |
| July 8—Jake Kilrain ..... | W | Richburg.... | 75 |
| 1892 | | | |
| Sept 7—Jim Corbett..... | L | New Orleans. | 21 |
| 1896 | | | |
| Aug. 31—Tom Sharkey.... | No dc | New York... | 3 |

# CHARLES ("KID") McCOY.

Born Oct. 17, 1873, Rush County, Ind. Height, 5 ft. 11 in. Middleweight. Color, white.

1894: Won—Pat Hayden, 2 rds Joe Burke, 2 rds. Jim Scully, 6 rds. Charles Maxwell, 6 rds. Harry O'Conner, 3 rds. Jack Grace, 7 rds Billy Steffers, 10 rds Lost—Billy Steffers, 1 rd. Draw—Jim Barron, 10 rds. Al Roberts, 10 rds.

1895: Won—Jack Wilkes, 2 rds. Shadow Maber, 10 rds. Charles Smith, 3 rds. Joe Sheers, 3 rds. Charles Siefert, 3 rds. Knockout—Dick Moore, 6 rds. Abe Ullman, 13 rds. Al Roberts, 5 rds. Draw—Dick O'Brien, 25 rds. Lost—Ted White, 10 rds. No decision—Arthur Walker, 3 rds.

1896: Won—Jim Daly, 3 rds. Billy Smith, 6 rds. Dick Moore, 10 rds. Knockout—Billy Doherty, 9 rds. Tommy West, 2 rds. Tommy Ryan, 15 rds. Frank Bosworth, 2 rds. No decision—Joe Choynski, 4 rds.

1897: Won—Dick O'Brien, 10 rds. Jack Bonner, 6 rds. Beach Ruble, 1 rd. Billy Smith of Texas, 2 rds. Dan Creedon, 15 rds. Knockout—Dick Moore, 2 rds. Geo. La Blanche, 1 rd. Draw—Tommy Ryan, 5 rds. No decision—Jim Hall, 6 rds.

| 1898 | | | Rds. |
|---|---|---|---|
| Jan. 10—Doc Payne..... | K | Louisville..... | 4 |
| Mar. 4—Nick Burley..... | K | Hot Springs.. | 2 |
| Mar. 7—James Blackwell. | K | Indianapolis. | 2 |
| Mar. 7—John Tierney..... | K | Indianapolis. | 3 |
| Mar. 11—Jim Bates..... | K | Indianapolis. | 1 |
| Mar. 18—Bert Bolby..... | K | Springfield... | 1 |
| May 20—Gus Ruhlin..... | W | Syracuse..... | 20 |
| Dec. 16—Joe Goddard..... | W-F | Philadelphia. | 5 |

Charles (Kid) McCoy—Continued.

| 1899 | | | Rds. |
|---|---|---|---|
| Jan. 10—Tom Sharkey.... | K by | New York.... | 10 |
| Mar. 24—Joe Choynski.... | W | San Fran..... | 20 |
| Aug. 10—Tom Dugan..... | W | Davenport... | 1 |
| Aug 10—Jack Graham..... | W | Davenport... | 4 |
| Aug. 14—Jim Carter..... | K | Joplin, Mo... | 5 |
| Aug. 18—Jack McCormick. | K by | Chicago..... | 1 |
| Sept. 5—Geoffrey Thorne.. | K | New York... | 3 |
| Sept. 19—Steve O'Donnell.. | K | New York... | 6 |
| Sept. 27—Jack McCormick. | W | New York... | 6 |
| Oct. 6—Joe Choynski.... | D | Chicago..... | 8 |
| Oct. 27—Billy Stifft..... | K | St. Louis..... | 13 |
| Nov. 9—Jack McDonough | K | Buffalo..... | 4 |
| 1900 | | | |
| Jan. 1—Peter Maher..... | K | Coney Island | 5 |
| Jan. 12—Joe Choynski..... | K | New York... | 4 |
| May 18—Dan Creedon..... | W | New York... | 6 |
| May 29—Tommy Ryan..... | W | Chicago .. | 6 |
| June 1—Jack Bonner..... | W | New York.. | 13 |
| Aug. 30—Jim Corbett..... | K by | New York.. | 5 |
| 1901 | | | |
| Dec. 2—Dave Barry..... | K | England..... | 2 |
| Dec. 2—Jack Scales..... | K | England..... | 1 |
| Dec. 2—Jack Madden..... | K | England..... | 4 |

---

## TOMMY RYAN.

(JOSEPH YOUNGS)

Born Mar. 20, 1870, Redwood, N. Y. Height, 5 ft. 7¾ in. Welterweight. Color, white.

1888: Won—Dick England, 33 rds.

1889: Won—Mike Dunn, 9 rds. Knockout—M. Shaughnessy, 23 rds. M. Shaughnessy, 46 rds.

Tommy Ryan—Continued.

1890: Won—Con Doyle, 28 rds. Knockout—Ed. Bartlett, 3 rds.

1891: Knockout—Danny Needham, 76 rds. Billy McMillan, 3 rds. Frank Howson, 14 rds. Exhibition—Jim Hall, 5 rds.

1892: Won—Con Doyle, 8 rds. Reddy Brennan, 10 rds. Draw—Jack Wilkes, 17 rds. Jack Collins, 8 rds.

1893: Knockout—Harry Jamieson, 2 rds. Draw—Billy Smith, 6 rds. No decision—George Dawson, 6 rds. Police—Dick Guthrie, 3 rds.

1894: Won—Morris Lane, 3 rds. Billy Smith, 20 rds. Knockout—Jack Falvey, 3 rds. Billy Layton, 4 rds. Draw—Billy Smith, 6 rds. No decision—Jack Wilkes, 6 rds.

1895: Won—Jack Dempsey, 3 rds. Draw—Billy Smith, 18 rds. No decision—Shorty Ahearn, 4 rds. Tom Tracey, 8 rds.

1896: Won—Shadow Maber, 9 rds. Dick Moore, 20 rds. Billy Smith, 4 rds. Billy McCarthy, 7 rds. Knockout—Joe Dunfee, 6 rds. No decision—Kid Lavigne, 4 rds. Billy Smith, 6 rds. Knocked out by—Kid McCoy, 15 rds.

1897: Won—Billy Stifft, 6 rds. Bill Hefferman, 3 rds. Knockout—Tom Tracey, 9 rds. Paddy Gorman, 3 rds. Patsy Raedy, 6 rds. Tom Williams, 2 rds. Jim Ryan, 5 rds. Draw—Kid McCoy, 5 rds.

| 1898 | | | Rds. |
|---|---|---|---|
| Feb. 25—George Green.... | W | San Fran.... | 18 |
| June 13—Tommy West..... | W | New York... | 14 |
| Oct. 24—Jack Bonner..... | W | Coney Island | 20 |
| Nov. 8—Jack Bonner..... | No dc | Philadelphia. | 6 |

Tommy Ryan—Continued.

| | | | | Rds. |
|---|---|---|---|---|
| 1898 | | | | |
| Nov. | —Johnny Gorman.. | W | Syracuse.... | 8 |
| Dec. | 2—Tommy West..... | No dc | Philadelphia. | 6 |
| Dec. | 23—Dick O'Brien..... | W | Hartford..... | 14 |
| 1899 | | | | |
| Feb. | 1—Tom Sharkey .... | Exb | Syracuse..... | 6 |
| Feb. | 22—Tom McCarthy... | W | Hot Springs. | 12 |
| Mar. | 1—Charley Johnson. | K | Hot Springs.. | 8 |
| Mar. | 13—Paddy Purtell.... | W | Cincinnati.... | 4 |
| Apr. | 6—Dutch Neal ..... | W | Dubuque .... | 6 |
| Apr. | 17—Billy Stift..... | W | Davenport... | 20 |
| Aug. | 31—Jack Moffatt..... | W | Dubuque .... | 20 |
| Sept. | 18—Frank Craig..... | W | Coney Island | 10 |
| 1900 | | | | |
| Feb. | 2—George Lawler.... | W | Hot Springs. | 13 |
| May | 29—Kid McCoy..... | L | Chicago..... | 6 |
| June | 29—Young Mahoney.. | W | Chicago..... | 6 |
| July | 24—Jack Root..... | D | Chicago..... | 6 |
| Nov. | 10—Jeff. Thorne..... | K | Chicago..... | 3 |
| Nov. | 27—Kid Carter ..... | W | Chicago..... | 6 |
| 1901 | | | | |
| Jan. | 17—Jack Beauscholte. | K | Springfield.. | 3 |
| Jan | 31—Martin Judge .. | K | Minneapolis. | 4 |
| Mar | 4—Tommy West..... | W | Louisville.... | 17 |
| Aug. | 22—Bob Douglass.... | W | Kansas City. | 7 |
| Oct. | 10—George Green.... | L-F | Kansas City. | 6 |

## FRANK S. CRAIG.

(HARLEM COFFEE COOLER.)

Born Apr. 1, 1870, New York. Height, 5 ft. 10¾ in. Middleweight. Color, black.

1891: Won—Grant Mack, 6 rds. Knockout—Yeamans Fisher, 10 rds. George Broad, 2 rds. James Frazer, 1 rd.

Frank S. Craig—Continued.

1892: Won—Bill Davis. Fred Woods, 5 rds. Draw—Bill Dunn, 6 rds. Bill Dunn, 8 rds. Lost—Bill Dunn, 3 rds.

1893: Won—Jack Van Houten. George Gannon, 6 rds. Con Coughlin, 1 rd. Billy McCarthy, 6 rds. Knockout—Joe Ellingsworth, 7 rds. Lost—Joe Butler, 2 rds. Billy McCarthy, 4 rds. Steve O'Donnell, 4 rds.

1894: Won—Dick Baker, 2 rds. Joe Butler. J. Daley, 2 rds Alf. Bannister, 4 rds. Knockout—Johnny Gorman, 2 rds. Frank Thompson, 2 rds. Fred Morris, 18 rds. Bill Dunn, 1 rd. Peter Burns, 1 rd. Bill Slavin, 2 rds. Jack O'Brien, 2 rds. Tom Montgomery, 1 rd. Joe Tully, 2 rds. Joe Donohue, 1 rd. Dan Cleary, 1 rd. Bill Cheese. Jack Bogan, 3 rds. Alf. Phillips, 2 rds. Alf. Mitchell, 2 rds. Ted Pritchard, 1 rd. Lost—Peter Maher, 2 rds. Exhibition—Dan Creedon, 4 rds. Joe Steers, 4 rds.

1895: Won—Jack O'Brien, 1 rd. Lost—Frank P. Slavin, 1 rd. Dan Creedon, 20 rds.

1896: Won—Tom Duggan, 12 rds.

1897: Knocked out by—Dick O'Brien, 2 rds.

| | | | Rds. |
|---|---|---|---|
| 1898 | | | |
| Oct. 17—Aus. Bill Edwards | W | London ..... | 12 |
| Nov. 25—George Crisp..... | K | London ..... | 13 |
| 1899 | | | |
| Sept. 18—Tommy Ryan.... | L | Coney Island | 10 |
| Oct. 3—Jack Root..... | L | Chicago..... | 6 |
| Nov. 24—Tommy West.... | L | New York... | 14 |
| 1900 | | | |
| Sep. 10—George Gardiner. | L-F | London ..... | 4 |
| 1901 | | | |
| Nov. 18—Phil Jack O'Brien. | L-F | England..... | 7 |

# DAN CREEDON.

Born June, 1868, Invercargill, New Zealand. Middleweight. Height, 5 ft. 8½ in. Color, white.

1891: Won—Jim Ryan, 2 rds. Buffalo Costello, 8 rds. Knockout—Starlight, 7 rds.

1892: Won—Charley Dunne, 3 rds. Knockout—Jim Ryan, 6 rds. Mick Dunn, 2 rds. Draw—Buffalo Costello, 23 rds.

1893: Knockout—Alec Greggains, 15 rds. Jerry Slattery, 2 rds.

1894: Won—Frank Childs, 3 rds. Knockout—Prof. Desverney, 2 rds. Dick Moore, 10 rds. Dick Moore, 9 rds. Knockout by—Bob Fitzsimmons, 2 rds.

1895: Won—Frank Craig, 20 rds. Knockout—H. Bernau, 2 rds. Chas. McCarthy, 1 rd. Joe Dunfee, 2 rds. Billy Hennessey, 6 rds. Draw—Joe Choynski, 6 rds. Henry Baker, 8 rds.....

1896: Won—Henry Baker, 20 rds. Dick O'Brien, 9 rds. Knockout—Jem Smith, 2 rds.

1897: Won—Nick Burley, 1 rd. Knockout—Charley Strong, 4 rds. Lost—Kid McCoy, 15 rds.

| 1898. | | | Rds. |
|---|---|---|---|
| Apr. 18—Billy Stift..... | D | Chicago..... | 6 |
| Sept. 12—Jack Bonner..... | L | Coney Island | 2 |
| Dec. 30—George Green.... | L | San Fran.... | 20 |

| 1899 | | | |
|---|---|---|---|
| Apr. 4—Tommy West..... | D | New York... | 20 |
| Apr. 25—Joe Walcott..... | K by | New York... | 1 |
| June 23—Joe Walcott..... | L | New York... | 20 |
| Aug. 25—Fred Morris..... | W | New York... | 6 |
| Oct. 17—Pat Raedy..... | K | New York... | 8 |

Dan Creedon—Continued.

| | | | Rds. |
|---|---|---|---|
| 1899 | | | |
| Nov. 25—Joe Walcott..... | L | Chicago..... | 6 |
| Nov. 29—Joe Walcott..... | L | Utica..... | 20 |
| 1900 | | | |
| Mar. 5—Al. Weinig..... | K | Buffalo..... | 10 |
| May 18—Kid McCoy..... | L | New York... | 6 |
| Sept. 21—Billy Peyton..... | K | Baltimore... | 7 |
| Oct. 4—Jack Root..... | K by | Kansas City. | 1 |
| Dec. 14—Jimmy Scanlon... | L-F | Memphis.... | 1 |
| 1901 | | | |
| Mar. 1—Jim Scanlon..... | K | Hot Springs. | 4 |
| Mar. 22—Billy Stift..... | K | Hot Springs. | 5 |
| Apr. 15—Jimmy Handler.. | K | Memphis.... | 1 |
| May 24—Marvin Hart..... | K by | Louisville... | 6 |
| Oct. 7—Al. Weinig..... | L-F | Fort Erie.... | 6 |

## TOMMY WEST.

Born May 29, 1870, Cardiff, Wales. Height, 5 ft. 5½ in Weight, 150 lbs. Color, white.

1895: Knockout—Chas. Johnson, 1 rd. Mike Harris, 7 rds Ted Burke, 2 rds. Alfred Hanlon, 3 rds. Draw—George Fitzgerald, 15 rds. Frank O'Neil, 6 rds. Frank Barnett, 6 rds.

1896: Won - J. Van Houten, 3 rds. Maxy Kane, 2 rds. Knockout—Jack Collier, 3 rds. Mike Padden, 2 rds. Texas Bill Smith, 2 rds. Billy Stift, 7 rds. Draw—Shadow Maber, 10 rds. Joe Walcott, 19 rds. Lost—Bill Quinn, 10 rds. Knocked out by—Kid McCoy, 2 rds.

1897: Won—Joe Walcott, 20 rds. Jim Ryan, 8 rds. Paddy Purtell, 5 rds. Knockout—Charles Johnson, 5 rds. Jim Watts, 4 rds. George Ryan, 15 rds.

Tommy West—Continued.

| 1898 | | | Rds. |
|---|---|---|---|
| Jan. 20—Dan Murphy. ... | D | Waterbury .. | 20 |
| Feb. 24—Dan Murphy..... | W | Bridgeport.. | 17 |
| Mar. 11—Jack Bonner..... | No dc | Philadelphia | 6 |
| Apr. 22—Joe Walcott. ..... | No dc | Philadelphia | 6 |
| June 13—Tommy Ryan..... | L | New York... | 14 |
| Nov. 14—Mys. Billy Smith.. | D | Bridgeport.. | 20 |
| Dec. 2—Tommy Ryan.... | No dc | Philadelphia | 6 |
| 1899 | | | |
| Jan. 21—Abe Ullman..... | W | Brooklyn.... | 20 |
| Feb. 28—Jack Bonner..... | W-F | New York... | 8 |
| Apr. 4—Dan Creedon..... | D | New York... | 20 |
| June 12—Pat Raedy..... | K | Syracuse..... | 5 |
| Sept. 4—George Byers..... | K | Coney Island | 7 |
| Oct. 22—Charles Stevenson | K | Brooklyn.... | 13 |
| Nov. 24—Frank Craig..... | W | New York... | 14 |
| Dec. 30—Doc Payne..... | W | Brooklyn..... | 2 |
| 1900 | | | |
| Jan. 9—Jack Root..... | L | Chicago .... | 6 |
| Feb. 16—Dick Moore..... | W-F | Baltimore ... | 4 |
| Mar. 23—Patsy Corrigan... | K | Baltimore.... | 3 |
| Apr. 6—Jack Bonner..... | W | New York... | 16 |
| June 19—Bill Hanrahan.... | K | Coney Island | 17 |
| Aug. 27—Joe Walcott..... | W | New York... | 11 |
| Oct. 15—Phil Jack O'Brien | No dc | Philadelphia | 6 |
| Nov. 26—Jack Bonner..... | No dc | Philadelphia | 6 |
| 1901 | | | |
| Mar. 4—Tommy Ryan.... | L | Louisville.... | 17 |
| Mar. 29—Marvin Hart..... | K by | Louisville.... | 16 |

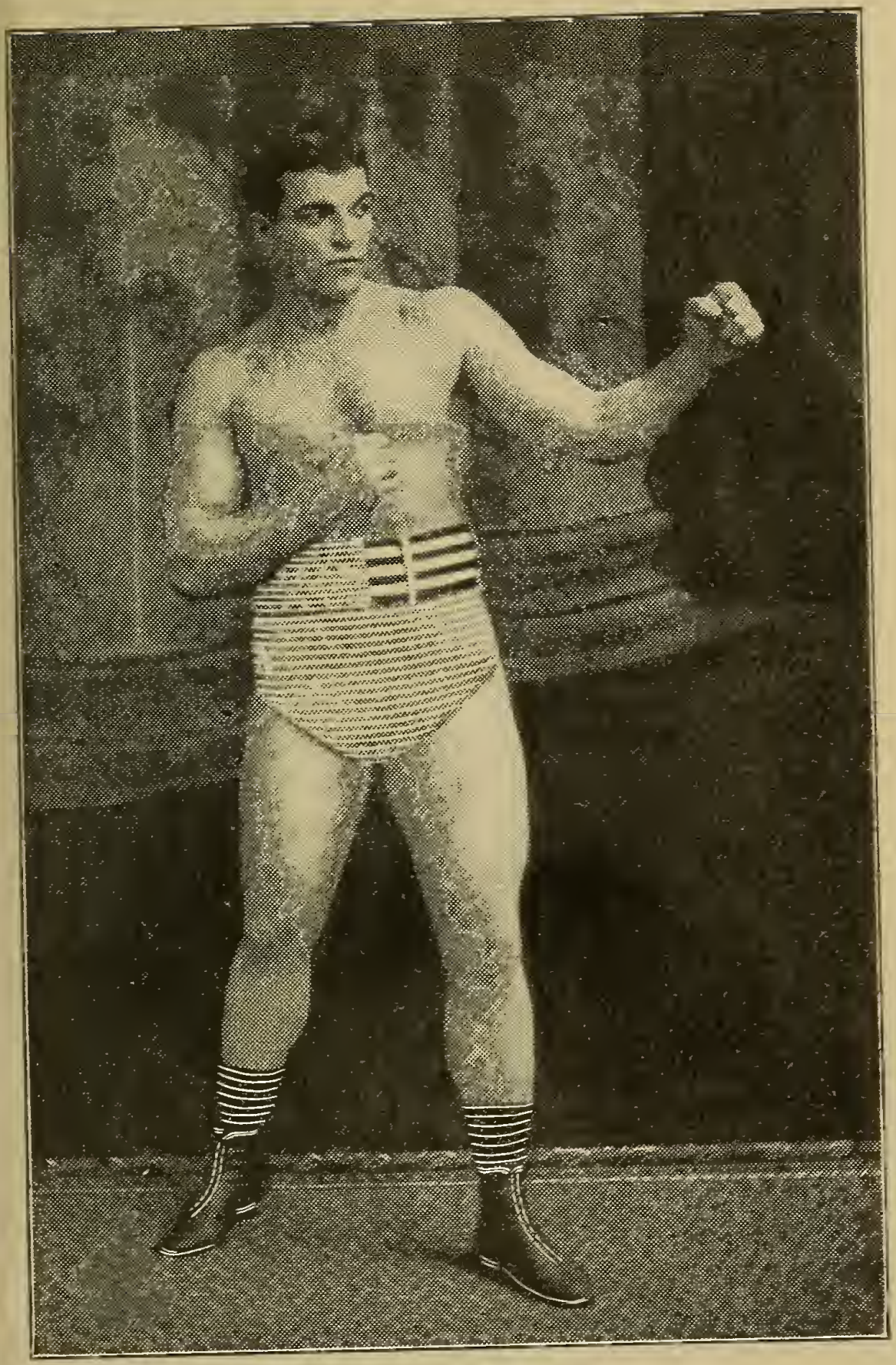

JAMES JEFFRIES.

# JOHN BONNER.

Born July 14, 1874. Summit Hill, Pa. Height, 5 ft. 9¾ in. Middleweight. Color, white.

1894: Won—Bill Leiser, 6 rds. Knockout—Jack Frye, 2 rds. Billy Kelly, 27 rds. Billy Kelly, 6 rds. Billy Martin, 2 rds.

1895: Knockout—Ray. Badgeley, 5 rds. Draw—Ray. Badgeley, 25 rds. Bill Quinn, 37 rds.

1896: Won—Dan Wilhere, 6 rds. Fred Morris, 4 rds. Mike Dempsey, 4 rds. Pepper Griffin, 4 rds. Bill Quinn, 4 rds. Abe Ullman, 6 rds. Knockout—Pepper Griffin, 11 rds. Pepper Griffin, 10 rds. William Smith, 2 rds. Draw—Dick Moore 6 rds. Bill Quinn, 4 rds. No decision—Fred Morris, 4 rds.

1897: Won—Ed. Warner, 4 rds. Nick Burley, 4 rds. Billy Leedom, 3 rds. Joe Butler, 2 rds. Knockout—Ed. Warner, 1 rd. Henry Miller, 2 rds. William Clark, 1 rd. Billy Hennessy, 2 rds. Bill Smith, 5 rds. Prof. Ed. Smith, 2 rds. Charley Lynch, 4 rds. Draw—Dick Moore, 6 rds. Dick Moore, 15 rds. Won-Foul—Joe Butler, 2 rds. No decision—Kid McCoy, 6 rds. Harry Peppers, 6 rds. Mys. Billy Smith, 6 rds.

| 1898 | | | Rds. |
|---|---|---|---|
| Jan. 15—Billy Smith..... | K | Chicago..... | 3 |
| Jan. 25—Tom McCarthy... | D | Rochester... | 19 |
| Feb. 1—Nick Burley..... | W | Wheeling.... | 13 |
| Feb. 25—Abe Ullman..... | K | Philadelphia | 3 |
| Mar. 11—Tommy Ryan.... | No dc | Philadelphia. | 6 |
| May 2—Dick O'Brien..... | D | Athens | 15 |
| Aug. 15—Charley Goff..... | K | Coney Island | 18 |
| Sept. 12—Dan Creedon .... | K | Coney Island | 2 |
| Sept. 19—Tom Lansing .... | No dc | Philadelphia. | 6 |

John Bonner—Continued.

| 1898 | | | Rds. |
|---|---|---|---|
| Oct. 24—Tommy Ryan.... | L | Coney Island | 25 |
| Nov. 8—Tommy Ryan.... | No dc | Philadelphia. | 6 |
| Dec. 13—George Byers.... | D | New York... | 20 |
| 1899 | | | |
| Feb. 2—Dick O'Brien..... | W | Hartford..... | 19 |
| Feb. 28—Tommy West.... | L-F | New York... | 8 |
| Apr. 8—Chas. Stevenson.. | K | Philadelphia. | 6 |
| May 19—Frank Childs..... | D | Chicago..... | 6 |
| Aug. 28—Yank Kenny..... | W | Coney Island | 25 |
| Nov. 13—John Finnegan .. | D | Wheeling.... | 20 |
| 1900 | | | |
| Mar. 2—Frank Childs..... | L | Chicago..... | 6 |
| Mar. 17—Frank Childs..... | D | Chicago..... | 6 |
| Apr. 6—Tommy West..... | L | New York... | 16 |
| Apr. 27—Chas. McKeever. | No dc | Philadelphia. | 6 |
| May 7—Bill Quinn..... | No dc | Philadelphia | 6 |
| May 11—Joe Walcott..... | No dc | Philadelphia | 6 |
| June 1—Kid McCoy..... | L | New York... | 13 |
| July 13—Billy Hanrahan... | K by | New York... | 21 |
| Oct. 1—Phil. Jack O Brien | No dc | Philadelphia | 6 |
| Nov. 26—Tommy West..... | No dc | Philadelphia | 6 |
| 1901 | | | |
| Feb. 15—Billy Hanrahan... | W | Youngstown | 20 |
| Mar. 25—Kid Carter..... | D | Louisville... | 20 |
| Apr. 15—Lon Beckwith..... | W | Shamokin... | 5 |
| May 6—Kid Carter ..... | L | Louisville... | 20 |
| June 17—Bill Quinn ..... | D | Freeland .... | 15 |
| July 26—Joe Walcott..... | L | Bridgeport.. | 15 |
| Sept. 16—Dick Moore..... | K | Trenton..... | 2 |
| Oct. 14 - Al Weinig..... | D | St. John..... | 5 |

# GEORGE LAVIGNE.

("SAGINAW KID")

Born in 1871, Bay City, Mich. Height, 5 ft. 3½ in. Lightweight. Color, white.

1889: Draw—George Siddons, 77 rds. George Siddons, 55 rds.

1891: Won—Joe Soto, 30 rds.

1892: Won—Charley Rochette 10 rds. M. Shaughnessy, 9 rds. Knockout—Harry Jones, 8 rds.

1893: Knockout—Eddie Myer, 22 rds. Draw—Will Gaffney, 10 rds.

1894: Won—Jerry Marshall, 10 rds. Johnny Griffin, 15 rds. Knockout—Andy Bowen, 14 rds. Draw—Griffo, 8 rds. Solly Smith, 3 rds.

1895: Won—Jack Everhardt, 20 rds. Joe Walcott, 15 rds. Knockout—Jimmy Handler, 5 rds. Draw—Jerry Marshall, 8 rds. Young Griffo, 20 rds.

1896: Won—Jack Everhardt, 24 rds. Kid McPartland, 25 rds. Knockout—Dick Burge. 17 rds. No decision—Tommy Ryan, 4 rds. Jack McAuliffe, 6 rds. Chas. McKeever, 4 rds. Owen Ziegler, 6 rds. Chas. McKeever, 6 rds.

1897: Won—Eddie Connolly, 11 rds. Joe Walcott, 12 rds. No decision—Owen Ziegler, 6 rds.

| 1898 | | | Rds. |
|---|---|---|---|
| Mar. 17—Jack Daly..... | D | Cleveland ... | 20 |
| Apr. 11—Jack Daly..... | No dc | Philadelphia. | 6 |
| Sept. 28—Frank Erne..... | D | Coney Island | 20 |
| Nov. 25—Tom Tracey..... | W | San Fran.... | 20 |
| **1899** | | | |
| Mar. 10—Mys. Billy Smith.. | L | San Fran.... | 14 |
| July 3—Frank Erne..... | L | Buffalo ..... | 20 |
| Oct. 6—George McFadden | K by | New York... | 19 |

# SPIKE SULLIVAN.

(WILLIAM J. SULLIVAN.)

Born July 14, 1874, Knockmanoffe, Ireland. Lightweight. Color, white.

1892: Won—Frank O'Brien, 12 rds. Rich. Downey, 7 rds. Knockout—Al Burke, 6 rds.

1893: Won—Young McAuliffe, 1 rd. Jerry Callahan, 6 rds. Knockout—Jim Mullins, 1 rd. Tony Connolly, 5 rds. Bill Doyle, 19 rds. Mike Hickey, 13 rds. Jack Fallon, 22 rds. Bobby Horgan, 14 rds.

1894: Won—Jim Mooney, 3 rds. Ed. Fitzgerald, 4 rds. Dutch Perkins, 3 rds. Pete Lally, 4 rds. Dan Finnegan, 15 rds. Knockout—Ned McDonald, 3 rds. Buck Welch, 3 rds. Mike O'Brien, 10 rds. Al Smith, 28 rds.

1895: Won—Dick Cronin, 21 rds. Eddie Burke, 3 rds. Kid Johnson, 6 rds. Kid Connors, 3 rds. Knockout—Frank Murphy, 5 rds. Tom Brown, 10 rds. Jack Rogers, 11 rds. Cap Jennings, 3 rds.

1896: Won—Billy Brierly, 8 rds. Jerry Marshall, 7 rds. Knockout—Jack Orr, 2 rds. Frank Farley, 8 rds. Lewis Sullivan, 2 rds. Frank Keeffe, 2 rds. Elw'd McCloskey, 5 rds. Willie Keeffe, 8 rds. Willie Joh, 2 rds. Draw—Martin Flaherty, 12 rds. Danny McBride, 15 rds. Geo. McFadden, 20 rds. No decision—Charley McHugh, 4 rds. Lost—Willie Keeffe, 6 rds.

1897: Won—Jimmy Curran, 20 rds. Knockout—Joe Hopkins, 2 rds. Joe Bernstein, 9 rds. Mike Farragher, 11 rds. Willie Kelly, 6 rds. Jack Brennan, 4 rds. Joe Flaherty, 5 rds. Mike Leonard, 8 rds. Tommy Butler, 3 rds. Jimmy White, 2 rds. Won-Foul—Jack Downey, 19 rds. No decision—Tommy White, 6 rds.

Spike Sullivan—Continued.

| | | | Rds. |
|---|---|---|---|
| 1898 | | | |
| Feb. 21—Harry Greenfield. | K | London, Eng | 15 |
| May 6—Young Mahoney.. | No dc | Philadelphia | 6 |
| June 24—Dal Hawkins..... | K | New York... | 22 |
| Oct. 20—Jim Dunn..... | W | Fall River... | 6 |
| Nov. 7—Martin Riley..... | No dc | Fall River... | 6 |
| 1899 | | | |
| Jan. 16—Eddie Connolly... | D | New Haven. | 20 |
| Feb. 20—Otto Sieloff..... | K | Buffalo..... | 13 |
| Mar. 13—Jack Waldron.... | K | Brooklyn.... | 22 |
| Apr. 3—George Kerwin... | K | Brooklyn.... | 7 |
| May 23—Kid McPartland.. | L | New York... | 25 |
| Sept. 23—Billy Ernst..... | K | Brooklyn.... | 2 |
| Oct. 2—Jerome Quigley.. | W | Coney Island | 6 |
| Oct. 12—Jimmy Murray... | W | Brooklyn.... | 6 |
| Nov. 4—Joe Youngs..... | K | Brooklyn ... | 20 |
| Nov. 13—Dan McConnell.. | K | Trenton ..... | 5 |
| Nov. 30—Emil Sanchez..... | K | Bradford. ... | 6 |
| Dec. 2—Tom Cleary..... | K | Philadelphia. | 2 |
| Dec. 9—Ed. Darrell..... | K | Brooklyn.... | 8 |
| Dec. 11—Young Kenny.... | K | Hartford.... | 6 |
| Dec. 18—Jim Popp..... | K | Buffalo ..... | 6 |
| Dec. 21—Martin Flaherty.. | K | Troy..... | 20 |
| 1900 | | | |
| Jan. 5—Geo. McFadden.. | D | New York... | 25 |
| Feb. 9—Joe Gans . ..... | L | New York... | 14 |
| Mar. 17—Walter Burgo.... | W | Toronto..... | 4 |
| Mar. 24—Young Starr..... | No dc | Philadelphia. | 6 |
| Apr. 21—Young Starr..... | W-F | Brooklyn.... | 13 |
| Dec. 10—Harry Berger.... | D | Trenton..... | 20 |
| 1901 | | | |
| Feb. 18—Tim Kearns..... | W | Louisville.... | 20 |
| Apr. 1—Harry Berger.... | K | Trenton ..... | 18 |
| June 10—Joe Handler..... | L | Trenton ..... | 17 |
| Nov. 11—Curley Supples... | L | Fort Erie.... | 20 |
| Nov. 22—Eddie Connolly... | K | New Haven. | 8 |

# JACK EVERHARDT.

Born in 1872, New Orleans. Height, 5 ft. 6 in. Lightweight. Color, white.

1893: Won—George Pierce, 2 rds. Lost—Andy Bowen, 85 rds.

1894: Knockout—Jack Burke, 15 rds. Stanton Abbott, 25 rds. Draw—Scott Collins, 25 rds. Stanton Abbott, 25 rds.

1895: Knockout—Tom Moriarty, 1 rd. Draw—Owen Ziegler, 4 rds. Bull McCarthy, 4 rds. Chas. McKeever, 6 rds. Jerome Quigley, 6 rds. Owen Ziegler, 25 rds. Lost—Kid Lavigne, 20 rds.

1896: Won—Billy Ernst, 20 rds. Knockout—Horace Leeds, 15 rds. Draw—Young Griffo, 6 rds. Young Griffo, 20 rds. Lost—Kid Lavigne, 24 rds.

1897: Won—Spider Kelly, 20 rds. Knockout—Billy Ernst, 12 rds. Draw—Matt Matthews, 15 rds. Kid McPartland, 20 rds. Jack Daly, 10 rds.

| 1898 | | | Rds. |
|---|---|---|---|
| Feb. 11—Billy Layton..... | D | Hot Springs. | 6 |
| Mar 17—Kid McGlynn..... | W | Chicago..... | 5 |
| May 20—Young Mahoney. | D | Philadelphia | 6 |
| June 11—Owen Ziegler..... | D | Coney Island | 20 |
| July 25—Kid McPartland.. | D | Coney Island | 25 |
| 1899 | | | |
| July 3—Young Mahoney. | L | Coney Island | 25 |
| 1900 | | | |
| Sept. 3—Ireland..... | W-F | London..... | 10 |

## JOE GANS.

Born November 25, 1876, Baltimore, Md. Height, 5 ft. 6¼ in. Weight, 125 lbs. Color, black.

1894: Won—John Ball, 6 rds. Jack McDonald, 7 rds. Johnny Van Heest, 9 rds. Dave Horn, 11 rds. Knockout—Dave Armstrong, 12 rds. Arthur Coates, 22 rds. Tommy Harden, 7 rds. George Evans, 3 rds. Dave Armstrong, 3 rds. Jack Daly, 11 rds. Dave Horn, 2 rds. Bud Brown, 10 rds.

1895: Won—Fred Sweigert, 10 rds. Sol English, 10 rds. Howard Wilson, 10 rds. Kentucky Rosebud, 7 rds. Kentucky Rosebud, 6 rds. Knockout—Frank Peabody, 3 rds. Benny Peterson, 17 rds. Joe Elliott, 6 rds. George Siddons, 7 rds. Draw—George Siddons, 20 rds. Young Griffo, 10 rds.

1896: Won—Howard Wilson, 8 rds. Tommy Butler, 12 rds. Jack Williams, 2 rds. Jack Ball, 4 rds Jack Williams, 2 rds. Jerry Marshall, 20 rds. Knockout—Benny Peterson, 3 rds. Joe Elliott, 7 rds. Jimmy Kennard, 5 rds. Jimmy Watson, 9 rds. Chas. Rochette, 12 rds. Draw—Danny McBride, 20 rds. Lost—Dal Hawkins, 15 rds.

1897: Won—Mike Leonard, 20 rds. Stanton Abbott, 5 rds. Knockout—H. Wilson, 9 rds. Draw—Young Griffo, 15 rds.

| 1898 | | | Rds. |
|---|---|---|---|
| Jan. 3—Billy Young..... | W | Baltimore... | 2 |
| Jan. 18—Frank Garrard... | W | Cleveland... | 15 |
| Mar. 11—Tommy Shortell.. | No dc | Baltimore... | 6 |
| Apr. 11—Young Starlight... | K | Baltimore... | 3 |
| Apr. 11—Young Smyrna... | W | Baltimore.... | 4 |
| May 11—Steve Crosby..... | W | Louisville... | 6 |

## Joe Gans—Continued.

| | | | Rds. |
|---|---|---|---|
| 1898 | | | |
| June 3—Kid Roberson.... | W | Chicago..... | 6 |
| Aug. 8—Billy Ernst..... | W | Coney Island | 11 |
| Aug. 26—Young Smyrna... | K | Baltimore ... | 15 |
| Aug. 31—Tom Jackson..... | K | Easton, Pa.. | 3 |
| Sept. 26—Herman Miller... | W | Baltimore ... | 4 |
| Nov. 4—Kid McPartland. | W | New York... | 20 |
| Dec. 27—Jack Daly..... | W | New York... | 25 |
| 1899 | | | |
| Jan. 13—Young Smyrna... | K | Baltimore... | 2 |
| Jan. 28—Martin Judge..... | W | Toronto..... | 20 |
| Feb. 6—Billy Ernst..... | W-F | Buffalo..... | 10 |
| Apr. 14—Geo. McFadden.. | K by | New York.. | 23 |
| July 24—Jack Dobbs..... | W | Ocean City.. | 4 |
| July 28—Geo. McFadden.. | D | New York.. | 25 |
| Sept. 1—Eugene Bezenah.. | K | New York.. | 10 |
| Sept. 15—Martin Judge..... | W | Baltimore... | 12 |
| Oct. 3—Spider Kelly..... | W | New York.. | 25 |
| Oct. 11—Martin Judge..... | W | Baltimore... | 20 |
| Oct. 31—Geo. McFadden.. | W | New York.. | 25 |
| Nov. 24—Steve Crosby..... | W | Chicago..... | 6 |
| Dec. 11—Kid Ashe ..... | W | Cincinnati... | 15 |
| Dec. 22—Kid McPartland.. | D | Chicago..... | 6 |
| 1900 | | | |
| Feb. 9—Spike Sullivan..... | W | New York... | 14 |
| Mar. 23—Frank Erne ..... | L | New York... | 12 |
| Apr. 2—Chicago Jack Daly | K | Philadelphia | 5 |
| May 25—Dal Hawkins..... | K | New York... | 2 |
| June 26—Barney Furey.... | K | Cincinnati.... | 9 |
| July 10—Young Griffo..... | W | Coney Island | 8 |
| July 12—Whitey Lester.... | K | Baltimore.... | 4 |
| Aug. 31—Dal Hawkins..... | K | New York... | 3 |
| Sept. 7—Geo. McFadden.. | No dc | Philadelphia. | 6 |
| Oct. 2—Geo. McFadden.. | D | Denver..... | 10 |
| Oct. 6—Joe Youngs..... | W | Denver..... | 10 |

Joe Gans—Continued.

| 1900 | | | Rds. |
|---|---|---|---|
| Oct. 16—Otto Sieloff. ..... | K | Denver..... | 9 |
| Oct. 19—Spider Kelly..... | W | Denver..... | 8 |
| Nov. 16—Kid Parker..... | K | Denver..... | 4 |
| Dec. 13—Terry McGovern. | L | Chicago..... | 2 |
| 1901 | | | |
| Feb. 15—Jack Daly..... | W-F | Baltimore.... | 6 |
| Apr. 1—Martin Flaherty.. | W | Baltimore.... | 4 |
| May 31—Bobby Dobbs .... | K | Baltimore.... | 7 |
| July 15—Harry Berger .... | No dc | Baltimore.... | 6 |
| July 15—Jack Donohue.... | W | Baltimore.... | 2 |
| July 15—Kid Thomas..... | No dc | Baltimore.... | 6 |
| Aug. 23—Steve Crosby..... | D | Louisville ... | 20 |
| Sept. 20—Steve Crosby..... | W | Baltimore.... | 12 |
| Sept. 30—Joe Handler..... | K | Trenton..... | 1 |
| Oct. 4—Dan McConnell... | K | Baltimore.... | 3 |
| Nov. 15—Jack Hanlon..... | K | Baltimore.... | 2 |
| Nov. 22—Billy Moore..... | K | Baltimore.... | 3 |

---

## EDDIE CONNOLLY.

Born Nov. 16, 1876, St. John, N. B. Height, 5 ft. 8½ in. Lightweight. Color, white.

1894: Won—Danny Smith, 4 rds. John T. Griffin, 6 rds. Knockout—Peter Manning, 1 rd. Peter Manning, 2 rds.

1895: Won—Billy Welsh, 5 rds. Knockout—Frank Garrard, 3 rds. Draw—Leslie Pearce, 15 rds. Joe Flaherty, 13 rds. Lost—Paddy Fenton. 15 rds.

1896: Won—Jimmy Dime, 3 rds. Tom Causer, 4 rds. Lost—Billy Ernst, 9 rds.

Eddie Connolly—Continued.

1897: Draw—Dick Burge, 10 rds. Lost—Kid Lavigne, 11 rds. Owen Ziegler, 20 rds. Knock-out by—Dal Hawkins, 14 rds.

| 1898 | | | Rds. |
|---|---|---|---|
| Feb. 15—Jimmy Kearns... | D | Cleveland.... | 20 |
| Mar. 22—Charley McHugh | W | St. John..... | 1 |
| June 23—Jack Robinson... | D | St. John..... | 12 |
| July 25—Joe Mullins..... | W-F | St. John..... | 2 |
| Oct. 27—Tom Broderick... | W | Yonkers..... | 9 |
| Nov. —Geo. Kirwan..... | D | St. Louis .... | 20 |
| Dec. 17—Jack Bennett..... | D | Toronto..... | 15 |
| 1899 | | | |
| Jan. 16—Spike Sullivan.... | D | New Haven.. | 20 |
| Mar. 10—Chas. McKeever.. | No dc | Philadelphia | 6 |
| Mar. 24—Kid McPartland.. | D | New York... | 25 |
| May 9—George Kerwin... | K | Buffalo ..... | 4 |
| June 16—Tim Kearns..... | L | New York... | 22 |
| July 30—Matty Matthews . | L | Coney Island | 25 |
| Oct. 27—Matty Matthews.. | D | New York... | 25 |
| Dec. 15—Kid McPartland .. | W | New York... | 25 |
| 1900 | | | |
| Jan. 29—Jack Daly ... .. | D | Buffalo..... | 25 |
| Mar. 19—Matty Matthews.. | L | Brooklyn.... | 14 |
| Apr. 19—Twin Sullivan..... | W-F | Boston..... | 8 |
| May 15—Perry Queenan... | W | Chicago..... | 6 |
| May 19—Twin Sullivan..... | D | Boston..... | 15 |
| June 5—Matty Matthews.. | W | Coney Island | 25 |
| Aug. 13—Rube Ferns..... | L | Buffalo..... | 15 |
| Nov. 29—Owen Ziegler..... | K by | Hartford.... | 2 |
| 1901 | | | |
| Feb. 22—Patsy Sweeney... | L | Hartford .... | 5 |
| Apr. 10—Tom Couhig..... | L | Louisville.... | 11 |
| Nov. 22—Spike Sullivan.... | K by | New Haven. | 8 |

# CHARLES McKEEVER.

Born Nov. 19, 1873, Slatington, Pa. Height, 5 ft. 7½ in. Lightweight. Color, white.

1894: Won—Tom Farrell, 2 rds. Jimmy Mitchell, 3 rds. Billy Darragh, 4 rds. Stanton Abbott, 6 rds. Draw—Tom Moriarty, 6 rds. Jack McAuliffe, 8 rds. Bull McCarthy, 4 rds. Knockout by—Owen Ziegler, 3 rds. No decision—Owen Ziegler, 4 rds.

1895: Knockout—Jack Hanley, 3 rds. Arthur Valentine, 17 rds. Draw—Jack Everhardt, 6 rds. Knockout by—Horace Leeds, 4 rds.

1896: Won—Young Griffo, 20 rds. Billy McCarthy, 6 rds. Charley Johnson, 6 rds. No decision—Kid Lavigne, 4 rds.

1897: Won—Tom Williams, 6 rds. Draw—Young Griffo, 15 rds. Matty Matthews, 15 rds. No decision—Kid Lavigne, 6 rds. Lost—George Green, 15 rds.

| 1898 | | | | Rds. |
|---|---|---|---|---|
| Jan. 7 | Jack Bennett | No dc | Philadelphia. | 6 |
| Feb. 11 | Jack Bennett | No dc | Philadelphia. | 6 |
| Apr. 12 | Matty Matthews | W | Cleveland | 20 |
| Apr. 29 | Jack Daly | No dc | Philadelphia. | 6 |
| June 21 | Frank McConnell | L | San Fran | 4 |
| Oct. 7 | Mys. Billy Smith | L | New York | 25 |
| Oct. 28 | Jack Daly | No dc | Philadelphia | 6 |
| Dec. 23 | Tom Broderick | No dc | Philadelphia | 6 |
| 1899 | | | | |
| Jan 21 | Charley Burns | D | Chicago | 6 |
| Feb. 7 | Jim Ferns | W | Chicago | 6 |
| Mar. 10 | Eddie Connolly | No dc | Philadelphia. | 6 |
| Apr. 22 | George Kerwin | No dc | Philadelphia. | 6 |
| June 26 | Owen Ziegler | W | Coney Island | 7 |

Charles McKeever—Continued.

| 1899 | | | Rds. |
|---|---|---|---|
| June 30—Mys Billy Smith.. | D | New York... | 20 |
| Oct. 20—Mys Billy Smith... | No dc | Philadelphia | 6 |
| Nov. 8—Mys Billy Smith... | L | New York... | 20 |
| 1900 | | | |
| Apr. 6—Matty Matthews.. | No dc | Philadelphia | 6 |
| Apr. 27—Jack Bonner..... | No dc | Philadelphia | 6 |
| June 8—Jimmy Handler... | L-F | Brooklyn.... | 6 |
| July 4—Charley Burns.... | W | Cripple Cr'k | 20 |
| Oct. 15—Dido Plumb..... | W | London ..... | 15 |
| 1901 | | | |
| Mar. 21—Joe Walcott..... | K by | Waterbury.. | 6 |
| June 18—Jack Bennett..... | L-F | Wilmington. | 4 |
| Oct. 18—Jack Bennett..... | L | Wilmington. | 15 |

---

## JOE WALCOTT.

Born April 7, 1872, Barbadoes, West Indies. Height, 5 ft. 1½ in. Welterweight. Color, black.

1890: Knockout—Tom Powers, 2 rds.

1891: Won—J. Barrett, 1 rd. Alex. Clark, 3 rds. G. V. Meakin, 4 rds. Alex. Clark, 3 rds. Lost—Teddy Kelly, 3 rds.

1892: Won—T. Warren, 4 rds. Tom Powers, 3 rds. Joe Larg, 3 rds. Charley Jones, 3 rds. James Lyman, 4 rds. Jack Connors, 1 rd. Billy Harris, 2 rds. Knockout—J. J. Leahy, 3 rds. Draw—Frank Carey, 3 rds. Fred Morris, 4 rds. Andy Watson, 4 rds. Harry Tracey, 5 rds.

## Joe Walcott—Continued.

1893: Won—Paddy McGuiggan, 10 rds. Knockout—Jack Hall, 1 rd. Danny Russell, 2 rds. No decision—Harry Tracey, 1 rd. Lost—Mike Harris, 4 rds.

1894: Won—Tommy West, 3 rds. Frank Carpenter, 3 rds. Frank Neill, 3 rds. George Thomas, 1 rd. Billy Green, 2 rds. Knockout—Mike Welsh, 2 rds. Tom Tracey, 16 rds. Mike Harris, 6 rds. Dick O'Brien, 12 rds. Austin Gibbons, 4 rds. Shorty Ahern, 3 rds.

1895: Won—C. Chapman, 4 rds. Mick Dunn, 8 rds. Knockout—O'Brien, 1 rd. Draw—Billy Smith, 15 rds. Lost—Geo. Lavigne, 15 rds.

1896: Won—Jim Jackson, 4 rds. Scaldy Bill Quinn, 20 rds. Scaldy Bill Quinn, 17 rds. Knockout—Scott Collins, 7 rds. Draw—Tommy West, 19 rds.

1897: Won—George Green, 18 rds. Draw—Jim Watts, 4 rds. Tom Tracey, 6 rds. Tom Tracey, 6 rds. Lost—Tommy West, 20 rds. Kid Lavigne, 12 rds.

| 1898 | | | Rds. |
|---|---|---|---|
| Apr. 14—Mys. Billy Smith.. | D | Bridgeport.. | 25 |
| Apr. 22—Tommy West..... | No dc | Philadelphia | 6 |
| Apr. 28—Kid McPartland.. | D | Detroit ..... | 8 |
| Dec. 6—Mys. Billy Smith.. | L | New York... | 20 |
| **1899** | | | |
| Feb. 4—Aus. Jimmy Ryan | K | Cincinnati... | 14 |
| Mar. 16—Billy Edwards.... | K | New York... | 13 |
| Apr. 8—Jim Judge..... | K | Toronto..... | 11 |
| Apr. 25—Dan Creedon..... | K | New York... | 1 |
| May 8—Charley Johnson. | W | Athens..... | 11 |
| May 19—Dick O'Brien..... | K | New York.. | 14 |

Joe Walcott—Continued.

| | | | Rds. |
|---|---|---|---|
| 1899 | | | |
| May 30—Jim Watts..... | K | Louisville... | 8 |
| June 12—Harry Fisher..,.. | W | Baltimore... | 11 |
| June 23—Dan Creedon..... | W | New York.. | 20 |
| Nov. 25—Dan Creedon..... | W | Chicago .... | 6 |
| Nov. 29—Dan Creedon..... | W | Utica ..... | 20 |
| Dec. 5—Bobby Dobbs.... | K | New York... | 6 |
| 1900 | | | |
| Feb. 23—Joe Choynski..... | W | New York... | 7 |
| Mar. 30—Andy Walsh..... | W | New York... | 20 |
| Apr. 10—Dick Moore..... | K | Baltimore ... | 4 |
| May 4—Mys. Billy Smith. | W | New York... | 25 |
| May 11—Jack Bonner..... | No dc | Philadelphia | 6 |
| Aug 27—Tommy West..... | L | New York... | 11 |
| Sep. 24—Mys. Billy Smith. | W-F | Hartford..... | 10 |
| Dec. 13—Billy Hanrahan... | K | Hartford. ... | 12 |
| 1901 | | | |
| Jan. 17—Kid Carter..... | L-F | Hartford..... | 19 |
| Mar. 21—Chas. McKeever. | K | Waterbury .. | 6 |
| July 26—Jack Bonner..... | W | Bridgeport .. | 15 |
| Sept. 27—George Gardiner. | W | San Fran.... | 30 |
| Oct. 15—Kid Carter ..... | K by | San Fran.... | 7 |
| Nov. 28—Young Jackson.. | W | Baltimore.... | 20 |

## MYSTERIOUS BILLY SMITH.

(AMOS SMITH).

Born, May 15, 1871, Eastport, Me. Height, 5 ft. 8½ in. Welterweight. Color, white.

1892: Won—Charley Gleason, 4 rds. Knockout—Frank Kelly. 37 rds. Billy Armstrong, 13 rds. Shadow Maber, 26 rds. Danny Needham, 14 rds. Draw—Tommy West, 11 rds.

Mysterious Billy Smith—Continued.

1893: Knockout—Tom Williams, 2 rds. Draw—Tommy Ryan, 6 rds. Exhibition—Bill McCarthy, 6 rds.

1894: Won—Eddie Butler, 2 rds. Knockout—Fletcher Robbins, 4 rds. Draw—Tommy Ryan, 6 rds. Dick O'Brien. 10 rds. Jack Powers, 6 rds. Lost—Tommy Ryan, 20 rds.

1895: Won—Young Hagen, 4 rds. Draw—Joe Walcott, 15 rds. Tommy Ryan, 18 rds. No decision—Harry Gallagher, 4 rds. Jimmy Mann, 4 rds. Exhibition—Peter Maher, 3 rds.

1896: Knockout—Billy Husband, 8 rds. Draw—Billy Gallagher, 1 rd. No decision—Tommy Ryan, 6 rds. Lost—Kid McCoy, 6 rds Jim Ryan, 7 rds. Tommy Ryan, 4 rds.

1897: Won—Abe Ullman, 20 rds. Knockout—Mike Dempsey, 2 rds. Won-Foul—Johnny Gorman, 5 rds. No decision—Jack Bonner, 6 rds. Lost—Kid McCoy, 2 rds. Knockout by—George Green, 12 rds.

| 1898 | | | Rds. |
|---|---|---|---|
| Jan. 28—Charlie Johnson.. | D | Philadelphia. | 1 |
| Feb. 18—Abe Ullman..... | D | Baltimore ... | 8 |
| Apr. 14—Joe Walcott..... | D | Bridgeport... | 25 |
| May 23—Chas. Johnson . . | D | Athens..... | 15 |
| June 3—Billy Stift..... | L-F | Chicago..... | 5 |
| June 25—Andy Walsh..... | D | Coney Island | 20 |
| July 29—George Green ... | W | New York... | 25 |
| Aug. 26—Matty Matthews.. | W | New York... | 25 |
| Sept. 5—Andy Walsh..... | D | Coney Island | 25 |
| Oct. 3—Jim Judge..... | K | Scranton ... | 20 |
| Oct. 7—Chas. McKeever. | W | New York... | 25 |
| Nov. 14—Tommy West .... | D | Bridgeport... | 20 |
| Dec. 6—Joe Walcott..... | W | New York... | 20 |

## Mysterious Billy Smith—Continued.

| 1899 | | | Rds. |
|---|---|---|---|
| Jan. 24—Aus. Billy Edwards | K | New York... | 14 |
| Mar. 10—Kid Lavigne..... | W | San Fran.... | 14 |
| June 30—Chas. McKeever.. | D | New York... | 20 |
| July 28—Young Mahoney.. | No dc | Philadelphia | 6 |
| Aug. 4—Andy Walsh..... | D | New York... | 25 |
| Sept. 25—Bob Douglass.... | K | Denver..... | 4 |
| Oct. 20—Chas. McKeever.. | No dc | Philadelphia | 6 |
| Nov. 8—Chas. McKeever.. | W | New York... | 20 |
| **1900** | | | |
| Jan. 15—Rube Ferns..... | L-F | Buffalo..... | 21 |
| Jan. 26—Frank M'Connell | K | New York.... | 22 |
| Mar. 12—Young Mahoney. | D | Brooklyn..... | 25 |
| Apr. 17—Matty Matthews. | K by | New York.... | 19 |
| May 4—Joe Walcott. .... | L | New York.... | 25 |
| June 29—Jimmy Handler.. | L-F | New York.... | 15 |
| Sept. 11—Young Jackson.. | W | Cleveland ... | 18 |
| Sept. 24—Joe Walcott..... | L-F | Hartford..... | 10 |
| Nov. 14—Jim Judge. ..... | L-F | Savannah.... | 11 |
| Nov. 22—Mike Donovan.. | D | Wheeling .... | 20 |
| **1901** | | | |
| Feb. 12—Owen Ziegler.... | D | Erie..... | 10 |
| Mar. 21—Tim Hurley..... | D | New London. | 20 |
| Aug. 19—George Yerkes.. | D | St. John..... | 15 |
| Oct. 26—Tom Tracey..... | D | Portland ..... | 20 |
| Nov. 29—Al Neill..... | D | Portland ..... | 20 |

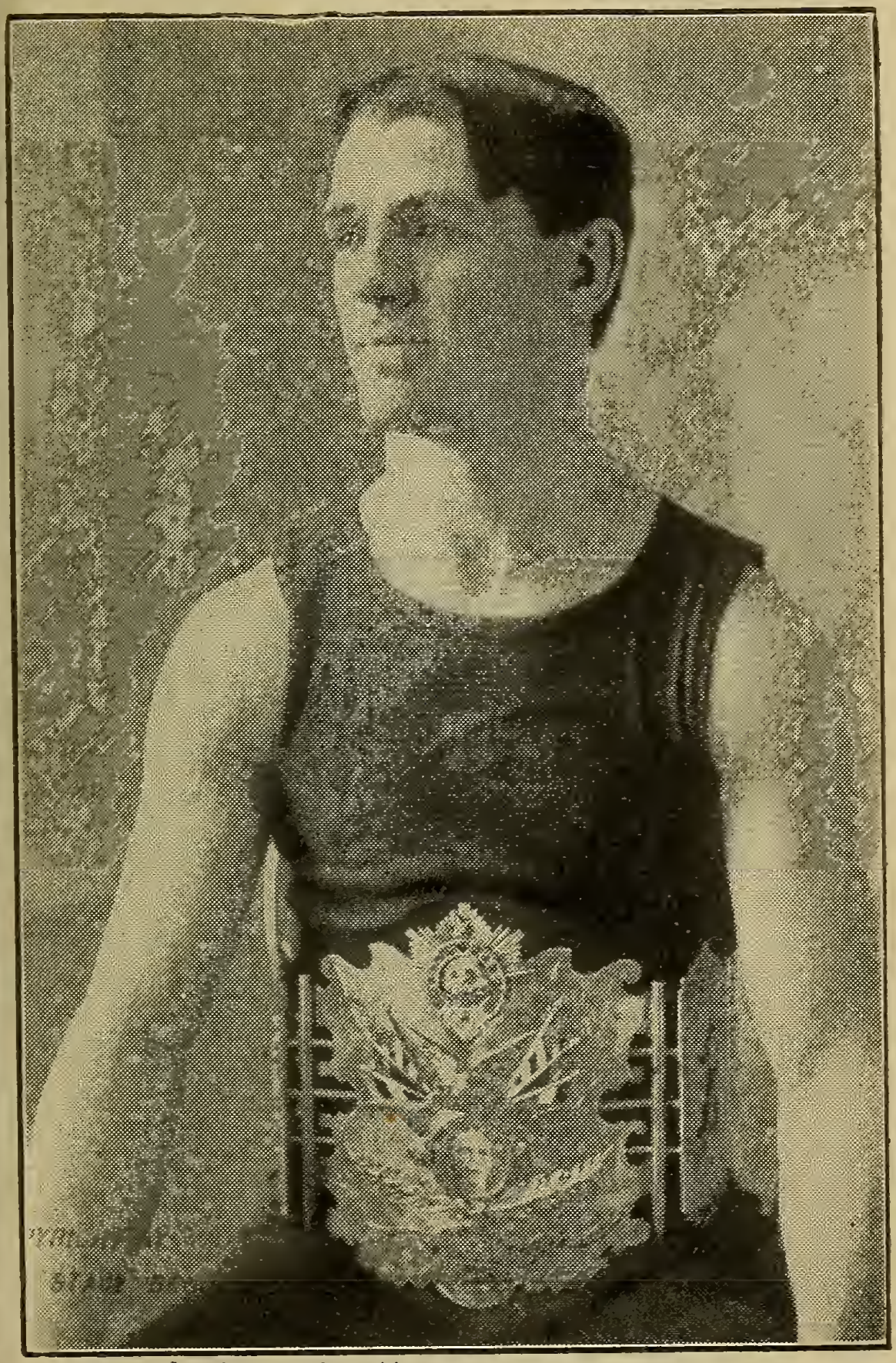

*Copyright by Stacey, Brooklyn*

TERRY McGOVERN.

# KID McPARTLAND.

(WILLIAM LAWRENCE.)

Born 1875, New York city. Height, 5 ft. 8 in. Weight, 132 lbs Color, white.

1894: Won—Jimmy Reagan, 4 rds. Jack Lynch, 3 rds. Eddie Curry, 6 rds. Jack Burge, 6 rds. Young Cooke, 6 rds. Mike Streeben, 6 rds. Sam Mandeville, 6 rds. Sammy Campbell, 6 rds. Jack Burge, 8 rds. Knockout—Bill Perry, 3 rds. Jimmy Murphy, 2 rds. Mike Murphy, 2 rds. Peter Ryan, 7 rds. Bob Farrell, 6 rds. Joe Hennessy, 2 rds. Joe Tongs, 1 rd. Jack Carroll, 1 rd. Jack Fitzjames, 6 rds.

1895: Won—Mike McNamara, 6 rds. Eddie Loeber, 6 rds. Joe Hopkins, 8 rds. Jack Burge, 6 rds. Knockout—Jack Denny, 2 rds. Jack Lynch, 2 rds. Jimmy Potts, 5 rds. Joe McManus, 2 rds. Mike Martin, 6 rds. No decision—Marty McCue, 8 rds. Lost—George M'Fadden, 4 rds.

1896: Won—Tommy Butler, 10 rds. Frank Garrard, 7 rds. Billy Gibbons, 7 rds. Hugh McWinters, 10 rds. Joe Mullins, 5 rds. Mike McManus, 10 rds. Stanton Abbott, 10 rds. Jimmy Handler, 10 rds Harry Peterson, 10 rds. Jack Hanley, 20 rds. Knockout—Tommy Butler, 2 rds. Draw—Johnny Gorman, 10 rds. Billy Ahern, 10 rds. Owen Ziegler, 20 rds.

1897: Won—Sam Tonkins, 13 rds. Billy Selfridge, 10 rds. Knockout—Tommy Ryan, 1 rd. Tommy McCune, 1 rd. Kid Johnson, 5 rds. Ed Dacey, 1 rd. Joe Burke, 2 rds. Draw—Jack Everhardt, 20 rds. No decision—Jack Daly, 6 rds. Lost—Kid Lavigne, 25 rds.

| 1898 | | | Rds. |
|---|---|---|---|
| Jan. 28—Harry Lemon.... | W | Ni'gara Falls | 9 |
| Feb. 11—Johnny Laughlin.. | W | Hamilton, O. | 13 |

## Kid McPartland—Continued.

| 1898 | | | Rds. |
|---|---|---|---|
| Feb. 18—Jerome Quigley.. | No dc | Philadelphia | 6 |
| Mar. 9—Jack Hammond.. | No dc | Detroit..... | 6 |
| Apr. 28—Joe Walcott..... | D | Detroit..... | 8 |
| May 23—Jack Daly..... | L-F | New York... | 15 |
| June 3—Tom Tracey..... | W-F | Chicago..... | 2 |
| June 18—Matt Matthews.... | D | Coney Island | 20 |
| July 25—Jack Everhardt... | D | Coney Island | 25 |
| Aug. 19—Owen Ziegler..... | W | New York... | 20 |
| Aug. 29—Jack Daly..... | W | Coney Island | 25 |
| Nov. 4—Joe Gans..... | L | New York... | 20 |
| Dec. 20—Dal Hawkins..... | K by | New York... | 3 |
| 1899 | | | |
| Jan. 16—Jack Carrig..... | W | Buffalo..... | 20 |
| Mar. 2—Tom Broderick... | W | Hartford..... | 20 |
| Mar. 24—Eddie Connolly.. | D | New York... | 25 |
| May 5—Jack Bennett..... | K | New York... | 5 |
| May 23—Spike Sullivan.... | W | New York... | 25 |
| Sept. 15—Otto Sieloff..... | W | New York... | 25 |
| Oct. 13—Owen Ziegler..... | W | New York... | 25 |
| Nov. 17—Matty Matthews.. | D | Chicago..... | 6 |
| Dec. 15—Eddie Connolly... | L | New York... | 25 |
| Dec. 22—Joe Gans..... | D | Chicago..... | 6 |
| 1900 | | | |
| Jan. 29—Matty Matthews. | K by | Brooklyn..... | 1 |
| Feb. 16—Matty Matthews.. | L | New York.... | 17 |
| May 12—Percy McIntyre.. | W | Brooklyn..... | 20 |
| May 22—Billy Ernst ..... | W | Coney Island | 6 |
| June 7—Jack Daly ..... | L | Waterbury... | 25 |
| Aug. 9—Geo. McFadden.. | L | New York... | 16 |
| 1901 | | | |
| Jan. 1—Tom Couhig ..... | L | Erie..... | 20 |
| Feb. 22—Rufe Turner .... | W | Denver ..... | 10 |
| Mar. 1—Frank King..... | L-F | Denver ..... | 4 |
| Mar. 15—Frank King..... | W | Denver ..... | 10 |
| Mar. 29—Dave Barry ..... | W | Denver ..... | 10 |

# DAL HAWKINS.

Born in 1871, San Francisco, Cal. Featherweight. Color, white.

1888: Draw—Chas. Rochette, 4 rds.

1889: Won—Fred Bogan, 15 rds. Draw—Fred Bogan, 75 rds.

1890; Won—Jerry Haley, 14 rds.

1891: Knockout—Dan Mahoney, 29 rds. Billy Donegan, 8 rds. Billy Donegan, 8 rds. No decision—Tom Gillen, 3 rds.

1892: Knockout—Spider Gallagher, 4 rds. Jack Killen, 8 rds.

1893: Knockout—W. Miller, 15 rds.

1894: Knockout—Harry Jones, 10 rds. Lost—Tom Hogan, 8 rds.

1895: Won-Foul—Chas. Rochette, 8 rds.

1896: Won—Joe Gans, 15 rds. Harry Ferrick, 3 rds. Knockout—McGoldrick, 2 rds. J. J. McGinley, 6 rds. Lost—Owen Ziegler, 8 rds.

1897: Won—Chas. McKeever, 15 rds. Knockout—Martin Flaherty, 1 rd. Eddie Connolly, 14 rds. Draw—George Dixon, 20 rds.

| | | | Rds. |
|---|---|---|---|
| 1898 | | | |
| Jan. 12—Jack Green..... | D | Seattle, Wash | 6 |
| June 24—Spike Sullivan.... | K by | New York... | 22 |
| Dec. 20—Kid McPartland.. | K | New York... | 3 |
| 1899 | | | |
| Mar. 3—Frank Erne..... | K by | San Fran..... | 7 |
| July 7—Jack O'Brien..... | L | New York... | 25 |
| Dec. 4—Jack Carrig..... | K | Buffalo..... | 5 |
| 1900 | | | |
| Jan. 1—Patsy Sweeney.. | K | Hartford..... | 2 |
| Jan. 25—Martin Flaherty.. | D | Hartford ..... | 20 |

Dal Hawkins—Continued.

| 1900 | | | Rds. |
|---|---|---|---|
| Feb. 20—Young Kenny... | W | Chicago ..... | 5 |
| Mar. 7—Percy McIntyre.. | W | Utica..... | 25 |
| Mar. 17—George Kerwin.. | W | Chicago..... | 3 |
| Apr. 23—Jerry Sullivan.... | W | Brooklyn..... | 2 |
| May 25—Joe Gans ..... | K by | New York.... | 2 |
| Aug. 31—Joe Gans ..... | K by | New York ... | 3 |
| Sept. 11—Jim Popp..... | W | Chicago..... | 6 |
| Oct. 2—Otto Sieloff ..... | W | Chicago..... | 6 |
| 1901 | | | |
| Feb. 28—Geo. McFadden. | L-F | San Fran..... | 7 |
| July 2—Martin Denny... | D | Grand Forks. | 20 |

## JACK DALY.

(CORNELIUS T. MORIARTY.)

Born in 1873, Wilmington, Del. Height, 5 ft. 7¾in. Lightweight.

Won—Owen Harney, 9 rds. Billy Young, 5 rds. Al O'Brien, 6 rds. Frank Bollen, 6 rds. Joe Flynn, 3 rds. Billy Dacey, 1 rd. Chris Johnson, 5 rds. Mike Leonard, 2 rds. Joe Burnett, 9 rds. Howard Wilson, 14 rds. Billy Dooley, 5 rds. Bull McCarthy, 6 rds. Tom Moriarty, 8 rds. Jim Franey, 9 rds. Frank Wongo, 10 rds. Tom McCune, 6 rds. Martin Judge, 3 rds Jack Bennett, 3 rds. Draw—Jack Everhardt, 4 rds. Abe Ullman, 6 rds Chas. McKeever, 6 rds. Jim Franey, 11 rds. Stanton Abbott, 37 rds. Chas. McKeever, 6 rds.

1897: Won—Billy Vernon, 9 rds. Isidore Strauss, 6 rds. Jack Bennett, 6 rds. Jimmy McHale, 5 rds. Matty Matthews, 20 rds. Mike Kearney, 10 rds. Knockout—Billy Ernst, 19 rds. Draw

Jack Daly—Continued.

—Jack Everhardt, 6 rds. Eddie Connolly, 20 rds. Owen Ziegler, 6 rds. Horace Leeds, 4 rds. Kid McPartland, 6 rds. Young Griffo, 6 rds. Joe Gans, 6 rds. Jack Everhardt, 10 rds.

| | | | Rds. |
|---|---|---|---|
| 1898 | | | |
| Feb. 4—Jack O'Brien..... | D | Philadelphia | 6 |
| Mar. 17—Kid Lavigne..... | D | Cleveland... | 20 |
| Apr. 11—Kid Lavigne..... | No dc | Philadelphia | 6 |
| Apr. 29—Chas. McKeever. | No dc | Philadelphia | 6 |
| May 23—Kid McPartland.. | W-F | New York... | 15 |
| Aug. 29—Kid McPartland.. | L | Coney Island | 25 |
| Oct. 10—Owen Ziegler.... | W | Coney Island | 25 |
| Oct. 17—Jem Curran..... | W | Syracuse.... | 20 |
| Oct. 28—Chas. McKeever. | No dc | Philadelphia | 6 |
| Dec. 27—Joe Gans..... | L | New York... | 25 |
| 1899 | | | |
| Jan. 27—Frank Bartley.... | W | Chicago..... | 6 |
| Feb 6—Charley Burns... | D | Cincinnati... | 6 |
| Feb. 9—Ed Bennett..... | K | Fairview..... | 11 |
| Apr. 21—Young Mahoney.. | No dc | Philadelphia. | 6 |
| July 14—Tim Kearns..... | L | New York... | 12 |
| Dec. 23—Geo. McFadden .. | D | Brooklyn..... | 20 |
| 1900 | | | |
| Jan. 26—Jack Burke..... | K | Wilmington.. | 2 |
| Jan. 29—Eddie Connolly.. | D | Buffalo. ..... | 25 |
| Feb. 23—Kid Parker..... | D | Denver..... | 10 |
| Mar. 23—Kid Parker..... | K by | Denver..... | 2 |
| Apr. 17—Geo. McFadden.. | No dc | Philadelphia. | 6 |
| June 7—Kid McPartland.. | W | Waterbury... | 25 |
| Oct. 26—Jack O'Brien.... | D | Waterbury.... | 20 |
| 1901 | | | |
| Feb. 15—Joe Gans..... | L-F | Baltimore.... | 6 |
| June 28—Geo. McFadden. | K by | Wilmington.. | 9 |
| Aug. 5—Jack Bennett..... | W-F | Savannah.... | 3 |
| Sept. 17—Jack Bennett..... | L-F | Savannah.... | 20 |

# GEORGE DIXON.

Born July 29, 1870, Halifax, Nova Scotia. Height, 5 ft. 3½ in. Featherweight. Color, black.

1886: Knockout—Young Johnson, 3 rds.

1887: Won—Elias Hamilton, 8 rds. Young Mack, 3 rds.

1888: Won—Jack Lyman, 5 rds. Charley Parton, 6 rds. Barney Finnegan, 7 rds. Ned Morris, 3 rds. Jimmy Brackett, 5 rds. Draw—Paddy Kelly, 15 rds. Tommy Kelly, 8 rds. Tommy Kelly, 9 rds. Hank Brennan, 14 rds. Hank Brennan, 9 rds. Hank Brennan, 15 rds.

1889: Won—Paddy Kelly, 10 rds. Billy James, 3 rds. Mike Sullivan, 7 rds. Draw—Frank Maguire, 10 rds. Hank Brennan, 26 rds. Knockout—Eug. Hornbacher, 2 rds. Lost—George Wright, 1 rd.

1890: Won—Joe Murphy, 4 rds. Paddy Kearney, 4 rds. Joseph Farrell, 2 rds. Matt McCarthy, 3 rds. Nunc Wallace, 18 rds. Johnny Murphy, 40 rds. W. J. Allen, 2 rds. Virginia Rosebud, 3 rds. Nick Collins, 4 rds. Draw—Cal. McCarthy, 70 rds. Knockout—Jack Carey, 3 rds. Lee Andrews, 4 rds. W. Dyson, 2 rds.

1891: Won—Cal. McCarthy, 22 rds. Martin Flaherty, 6 rds. Marcellus Baker, 3 rds Dan Coakley, 3 rds. Hornbacher, 4 rds. Nick Collins, 4 rds. Lee Damro, 4 rds. Draw—Bobby Burns, 4 rds. Jack Fitzpatrick, 4 rds. Knockout—Abe Willis, 5 rds. Frank Wall, 2 rds.

1892: Won—Tom Warren, 3 rds. E. McCloskey, 4 rds Young, 4 rds. Billy Russell, 2 rds. Draw—Kent'ky Rosebud, 4 rds. Kent'ky Rosebud, 4 rds. Knockout—Watson, 1 rd. Fred Johnson, 14 rds. Jack Skelly, 8 rds.

## George Dixon—Continued.

1893: Won—Eddie Eckhardt, 4 rds. Mike Gillespie, 4 rds. Bill Young, 4 rds. Kent'ky Rosebud, 4 rds. Jack Downey, 2 rds. Draw—George Siddons, 12 rds. Jerry Barnett, 4 rds. Knockout—Eddie Boerum, 4 rds. Eddie Pierce, 3 rds. Solly Smith, 7 rds. P. J. Hennessey, 2 rds. Lost—Billy Plimmer, 4 rds.

1894: Won—Robert Heeny, 2 rds. Ed. Doyle, 1 rd. Joe Flynn, 4 rds. Draw—Young Grifto, 20 rds. Knockout—Paddy Lemons, 1 rd. Exb—Kent'ky Rosebud, 2 rds.

1895: Won—John Conroy, 2 rds. Sam Bolen, 6 rds. Chas. Slusher, 4 rds. Johnny Griffin, 25 rds. Knockout—Tommy Connolly, 4 rds. Draw—Young Griffo, 25 rds. Young Griffo, 10 rds. Frank Erne, 10 rds.

1896: Won—Jerry Marshall, 7 rds. Draw—Pedlar Palmer, 6 rds. Martin Flaherty, 20 rds. Tommy White, 20 rds. Lost—Frank Erne, 20 rds.

1897: Won—Frank Erne, 25 rds. Johnny Griffin, 20 rds. Knockout—Billy Murphy, 6 rds. Draw—Jack Downey, 20 rds. Dal Hawkins, 20 rds. No decision—Walter Edgerton, 6 rds. Lost—Solly Smith, 20 rds.

| 1898 | | | Rds. |
|---|---|---|---|
| Mar. 31—Tommy White.... | D | Syracuse.... | 20 |
| June 6—Eddie Santry..... | W | New York... | 20 |
| July 1—Ben Jordan..... | L | New York... | 25 |
| Aug. 29—Jimmy Dunn. ... | No dc | Fall River.... | 6 |
| Sept. 5—Joe Bernstein .... | No dc | Philadelphia. | 6 |
| Nov. 11—Dave Sullivan.... | W-F | New York... | 10 |
| Nov. 29—Oscar Gardner.... | W | New York... | 25 |

George Dixon—Continued.

| | | | Rds. |
|---|---|---|---|
| 1899 | | | |
| Jan. 17—Young Pluto..... | K | New York... | 10 |
| May 15—Kid Broad..... | W | Buffalo ..... | 20 |
| June 2—Joe Bernstein.... | W | New York.... | 25 |
| July 3—Sam Bolen..... | K | Louisville.... | 3 |
| July 11—Tommy White... | W | Denver ..... | 20 |
| July 14—Eddie Santry..... | W | Chicago..... | 6 |
| Aug. 11—Eddie Santry..... | D | New York... | 20 |
| Oct. 13—Tim Callahan.... | No dc | Philadelphia. | 6 |
| Nov. 2—Will Curley..... | W | New York... | 25 |
| Nov. 21—Eddie Lenny..... | W | New York... | 25 |
| 1900 | | | |
| Jan. 9—Terry McGovern. | L | New York.... | 8 |
| Feb. 21—Terry McGovern. | Exb | New York.... | 3 |
| June 4—Tim Callahan.... | No dc | Philadelphia. | 6 |
| June 12—Benny Yanger... | D | Chicago..... | 6 |
| June 23—Terry McGovern. | L | Chicago..... | 6 |
| July 31—Tommy Sullivan. | L | Coney Island. | 6 |
| 1901 | | | |
| Feb. 8—Harry Lyons .... | D | Baltimore.... | 20 |
| Aug. 16—Young Corbett .. | L | Denver ..... | 10 |
| Aug. 23—Abe Attell ..... | D | Denver ..... | 10 |
| Sept. 26—Benny Yanger... | L | St. Louis..... | 15 |
| Oct. 28—Abe Attell ..... | L | St. Louis..... | 15 |

## BEN JORDAN (ENGLAND).

Born April 1, 1871, Bermondsey, Eng. Height, 5 ft. 6½ in. Featherweight. Color, white.

Won—Darky Wallace, 6 rds. Jem Gough, 3 rds. C. Meacock, 10 rds. Joe Portley, 19 rds.

1897: Won—Fred Johnson, 13 rds. Tommy White, 19 rds.

Ben Jordan—Continued.

| | | | Rds. |
|---|---|---|---|
| 1898 | | | |
| Apr. 4—Eddy Curry..... | W | London..... | 17 |
| July 1—George Dixon.... | W | New York... | 25 |
| Dec. 17—Wallace forfeited | — | London..... | — |
| 1899 | | | |
| May 29—Harry Greenfield. | K | London..... | 9 |
| Oct. 10—Eddie Santry..... | K by | New York... | 16 |
| 1900 | | | |
| May 28—Tommy Hogan... | K | London ..... | 4 |

## JOE BERNSTEIN.

Born November, 1877, New York. Height, 5 ft. 5½ in. Featherweight. Color, white.

1894: Won—Young Leonard, 1 rd. Jack Connors, 5 rds. Larry Larkins, 5 rds. Young Mitchell, 2 rds. Jack Connors, 19 rds.

1895: Won—Jack Nelson, 14 rds. George Blacky, 3 rds. Harry Fisher, 6 rds. Dolly Lyons, 8 rds. Draw—Tom Brady, 6 rds. George Justice, 10 rds.

1896: Won—Al. Allen, 8 rds. George Justice, 10 rds. Charlie Leopold, 4 rds. Billy Hanson, 5 rds. Jimmy Larkins, 5 rds. Draw—George Justice, 10 rds. George Justice, 6 rds. Eddie Hayes, 6 rds. Dolly Lyons, 8 rds. Charley Kelly, 5 rds. Frank Patterson, 10 rds. Joe Fairburn, 6 rds. Billy Whistler, 15 rds. Lost—Sammy Kelly, 10 rds. Billy Whistler, 15 rds.

1897: Won—Danny McMahon, 20 rds. Tommy Creed, 8 rds. Dolly Lyons, 4 rds. Jimmy Purcell, 8 rds. Jack Sullivan, 3 rds. Fred Wright,

Joe Bernstein—Continued.

20 rds. Fred Wright, 19 rds. Billy O'Donnell, 20 rds. Mark Kerwin, 4 rds. Fred Fairman, 3 rds. Fred Wright, 10 rds. Draw—Frank Bryant, 15 rds. Marty McCue, 20 rds. Jack McGillen, 8 rds. Johnny Lavack, 15 rds. Billy Whistler, 20 rds. Lost—Billy O'Donnell, 20 rds. Knock-out by—Spike Sullivan, 7 rds.

| 1898 | | | Rds. |
|---|---|---|---|
| Jan. 29—Joe Fairburn..... | W | Philadelphia. | 6 |
| Mar. 28—Jack Reeder..... | D | Altoona ..... | 6 |
| Mar. 31—Joe Elliott..... | D | Baltimore ... | 8 |
| Apr. 11—Loudon Campbell | D | Pittsburg.... | 12 |
| May 11—Jim Reeder ..... | D | Altoona ..... | 8 |
| May 29—Danny McBride.. | D | Brooklyn .... | 20 |
| July 22—Eddie Santry..... | W | New York... | 20 |
| Sept. 2—El. McCloskey... | W | New York... | 15 |
| Sept. 5—George Dixon ... | No dc | Philadelphia. | 6 |
| Nov. 10—Billy Whistler.... | D | Baltimore ... | 20 |
| Dec. 23—Billy O'Donnell... | D | Brooklyn.... | 20 |
| 1899 | | | |
| Feb. 3—Young Pluto..... | W | Brooklyn.... | 20 |
| Mar. 10—Dolly Lyons ..... | W | Brooklyn.... | 20 |
| Mar. 27—Dave Sullivan ... | D | Brooklyn.... | 25 |
| Apr. 28—Terry McGovern. | L | New York... | 25 |
| June 2—George Dixon ... | L | New York... | 25 |
| Aug. 18—Solly Smith..... | K | New York... | 13 |
| Sept. 1—Eddie Lenny..... | D | Brooklyn.... | 20 |
| Sept. 30—Dave Sullivan.... | D | New York... | 25 |
| Nov. 10—Dave Sullivan.... | D | New York... | 25 |
| Dec. 1—Dave Wallace.... | K | New York... | 1 |
| Dec. 7—Tony Moran..... | W | Brooklyn .... | 25 |
| Dec. 16—Billy Barrett ..... | D | Brooklyn .... | 20 |
| 1900 | | | |
| Jan. 19—Kid Broad ..... | L | New York.... | 25 |
| Feb. 2—Kid Broad. ..... | K by | New York.... | 13 |

Joe Bernstein—Continued.

| 1900 | | | Rds. |
|---|---|---|---|
| Apr. 23—Kid Conroy..... | W | New Haven.. | 15 |
| Apr. 27—Oscar Gardner .. | L-F | New York.... | 16 |
| June 22—Solly Smith ..... | W-F | New York.... | 14 |
| Aug. 23—Oscar Gardner.. | L-F | New York ... | 12 |
| Nov. 2—Terry McGovern | K by | Louisville..... | 7 |
| 1901 | | | |
| Jan. 18—Young Corbett... | L | Denver ..... | 7 |
| Feb. 18—Tommy Sullivan. | L-F | New Britain. | 6 |
| May 10—Solly Smith..... | D | Los Angeles. | 20 |
| June 28—Tim Callahan.... | L | San Fran..... | 20 |
| Oct. 9—Billy De Coursey. | D | Los Angeles. | 20 |

---

## MARTIN FLAHERTY.

Born Feb. 4, 1872, Lowell, Mass. Height, 5 ft. 4 in. Weight, 122 lbs. Color, white.

1890: Won—Young Quill, 6 rds. Jimmy Kennard, 1 rd. Scotty Cox, 4 rds. Henry McCoy, 6 rds. Knockout—Billy Vincent, 3 rds. Draw—Sun Ashe, 10 rds.

1891: Knockout—Link Pope, 26 rds. Draw—Geo. Dixon, 6 rds. Abe Lloyd, 60 rds.

1893: Knockout—Bobby Burns, 32 rds. Bobby Burns, 18 rds.

1894: Won—Jerry Sullivan, 7 rds. Lost—Willie Joh, 6 rds.

1895: Won—Joe Mullins, 1 rd. Draw—Patsy Hennessy, 20 rds. Lost—Young Starlight, 5 rds.

1896: Won—Jimmy Kennard, 1 rd. Al Bellveau, 4 rds. Jack Foley, 7 rds. Knockout—Danny McBride, 7 rds. Draw—Joe Mullins, 8 rds. Spike Sullivan, 12 rds. Jack Skelly, 6 rds.

Martin Flaherty—Continued.

Johnny Gorman, 8 rds. George Dixon, 20 rds. Jack Downey, 15 rds. Johnny Gorman, 15 rds. Larry Burns, 15 rds. Lost—Danny McBride, 6 rds.

1897: Won—Frank Erne, 20 rds. Geo. Siddons, 20 rds. Danny McBride, 10 rds. Draw—Joe Mullins, 20 rds. Joe Hopkins, 20 rds. Lost—Larry Burns, 16 rds. Knockout by—Dal Hawkins, 1 rd.

| | | | Rds. |
|---|---|---|---|
| 1898 | | | |
| Feb. 15—Larry Burns..... | K | Troy ..... | 18 |
| Mar. 8—Jimmy Gorman.. | W | Troy ..... | 20 |
| June 6—Billy O'Donnell.. | D | Buffalo..... | 20 |
| Nov. 21—Geo. McFadden.. | D | Boston ..... | 15 |
| Dec. 12—Larry Burns..... | W | Troy..... | 20 |
| 1899 | | | |
| Feb. 16—Danny McBride.. | K | Brooklyn.... | 5 |
| Feb. 22—Oscar Gardner... | D | Hartford .... | 20 |
| Apr. 18—Larry Burns..... | W | Albany ..... | 20 |
| May 12—Oscar Gardner... | D | New York... | 25 |
| May 19—Jack O'Brien..... | L | New York... | 25 |
| June 17—Charley Miner... | W-F | Brooklyn.... | 5 |
| Aug. 29—Billy Gardner.... | No dc | Wallingford. | 6 |
| Oct. 5—Jack Downey.... | D | Brooklyn.... | 25 |
| Oct. 10—Tommy Hogan... | W | St. Louis.... | 20 |
| Oct. 30—Tim Kearns..... | K by | Brooklyn .... | 2 |
| Dec. 21—Spike Sullivan.... | K by | Troy..... | 20 |
| 1900 | | | |
| Jan. 25—Dal Hawkins..... | D | Hartford.... | 20 |
| Mar. 19—Danny McBride... | L-F | Lynn..... | 1 |
| Aug. 20—Jack Hamilton... | D | Troy..... | 20 |
| Nov. 6—Oscar Gardner... | No dc | Hartford.... | 12 |
| 1901 | | | |
| Apr. 1—Joe Gans..... | L | Baltimore... | 4 |
| May 9—Geo. McFadden... | L | Waterbury . | 3 |
| July 25—Billy Gardiner.... | D | Lowell..... | 20 |

# TOMMY WHITE.

Born 1873, Chicago, Ill. Height, 5 ft. 7½ in. Featherweight. Color, white.

1889: Draw—Tommy Morgan, 54 rds.

1890: Won—Tom Brennan, 3 rds. Tom Brennan, 3 rds. Lost—Billy Brennan, 48 rds. Geo. Siddons, 41 rds,.

1891: Knockout—Billy Weston, 3 rds. P. Peterson, 5 rds. Draw—Danny Daly, 91 rds.

1892; Won—Chas. Webber, 6 rds. Draw—Ike Weir, 10 rds. Billy Murphy, 32 rds.

1893: Draw—Young Griffo, 8 rds.

1894: Won—Al. Jansen, 8 rds. Danny Daly, 6 rds. Knockout—Jim Morrissey, 5 rds. Jack Robinson, 2 rds.

1895: Won—Geo. Siddons, 6 rds. Draw—Billy Murphy, 20 rds. Eugene Bezenah, 20 rds. John Van Heest, 20 rds. No decision—Arthur Schultz, 4 rds.

1896: Won—Marty McCue, 6 rds. Harry Apfel, 8 rds. Jack Burge, 5 rds. Knockout—John Van Heest, 5 rds. Eddie Santry, 7 rds. Draw—Willie Joh, 8 rds. Larry Burns, 10 rds. George Dixon, 20 rds.

1897: Won—Eddie Curry, 20 rds. Knockout—Jack Skelly, 5 rds. Draw—Solly Smith, 25 rds. Lost—Ben Jordan, 19 rds.

| 1898 | | | Rds. |
|---|---|---|---|
| Feb. 7—Billy Whistler.... | D | Trenton..... | 15 |
| Feb. 16—Young Mahoney. | L | Athens, Pa.. | 16 |
| Feb. 25—Jack Delaney..... | W | Yonkers..... | 20 |
| Mar. 11—Billy Whistler ... | No dc | Baltimore.... | 8 |

Tommy White—Continued.

| 1898 | | | Rds. |
|---|---|---|---|
| Mar. 31—George Dixon.... | D | Syracuse..... | 20 |
| Apr. 9—Harry Lyons..... | W | Chicago..... | 6 |
| June 21—Larry Burns..... | D | Troy..... | 20 |
| Aug. 1—Solly Smith..... | D | Coney Island | 25 |
| Oct. 3—Danny McBride.. | W | Coney Island | 6 |
| Oct. 24—Jack Daly (Chi)... | D | Chicago..... | 6 |
| Nov. 15—Perry Queenan... | D | Chicago..... | 6 |
| Dec. 7—Billy Moore..... | W | Syracuse.... | 20 |
| Dec. 12—Kid Ryan..... | K | Chicago..... | 3 |
| Dec. 19—Joe Youngs..... | W | Chicago..... | 6 |
| 1899 | | | |
| Jan. 14—Joe Cain..... | D | Chicago..... | 6 |
| Jan. 25—Jack O'Keefe.... | D | Memphis .... | 20 |
| Feb. 10—Joe Cain..... | D | Chicago..... | 6 |
| Feb. 27—Goulette (Mich.).. | W | Detroit..... | 8 |
| Mar. 30—Jack Dempsey... | W | Denver..... | 20 |
| Apr. 7—Kid Goulette..... | D | Memphis..... | 20 |
| July 11—George Dixon.... | L | Denver ..... | 20 |
| Aug. 17—Billy O Donnell... | W | Sioux City... | 20 |
| Aug. 30—Harry Lyons..... | W | Dubuque..... | 20 |
| Oct. 2—Kid Ashe..... | D | Cincinnati.... | 15 |
| Dec. 11—Art Simms..... | D | Cleveland.... | 20 |
| 1900 | | | |
| Feb. 20—Oscar Gardner.. | D | Chicago..... | 6 |
| Apr. 17—Terry McGovern. | No dc | Chicago ..... | 6 |
| June 12—Terry McGovern. | K by | Coney Island. | 3 |
| Dec. 8—Terry McGovern. | L | Milwaukee.. | 4 |

## WILL CURLEY.

(ENGLAND).

Born Aug. 16, 1877, Newcastle, Eng. Height, 5 ft. 5½ in. Featherweight. Color, white.

Won: L. Curtens, 3 rds. Curtin, 7 rds. T. Kelly, 2 rds. T. Sexton, 6 rds. Sparrow, 3 rds. E.

Will Curley—Continued.

Francis, 1 rd. Ike Gohen, 4 rds. S. Rein, 6 rds. L. Curtens, 6 rds. F. Sullivan, 3 rds. J. J. Garrity, 8 rds. Joe Farrell, 9 rds. Ted Daly, 8 rds. Tom Turner, 20 rds. Draw—T. Murphy, 8 rds. Lost—C. Beadling, 20 rds.

1897: Won—Patsy Haley, 20 rds.

| | | | Rds. |
|---|---|---|---|
| 1898 | | | |
| Feb. 25—Aus. Bill Murphy. | K | Newcastle... | 12 |
| 1899 | | | |
| Nov. 2—George Dixon.... | L | New York... | 25 |
| 1900 | | | |
| Jan. 22—Nat. Smith..... | W | London..... | 20 |

## FRANK ERNE.

Born Jan. 8, 1875, Zurich, Switzerland. Height, 5 ft. 5¾ in. Lightweight. Color, white.

1894: Won—J. L. Sullivan, 2 rds. Geo. Siddons, 6 rds. Draw—Geo. Siddons, 10 rds. Solly Smith, 10 rds.

1895: Won—Pat Perry, 4 rds. Knockout—Joe Leonard, 2 rds. Joe Craig, 3 rds. Jack Skelly, 7 rds. Jack Skelly, 9 rds. Draw—George Dixon, 10 rds. Young Griffo, 4 rds.

1896: Won—George Dixon, 20 rds. Knockout—Larry Burns, 5 rds. Draw—Jack Downey, 10 rds. Jack Downey, 8 rds. Jack Downey, 12 rds.

1897: Won—Joe Hopkins, 18 rds. Knockout—Larry Becker, 5 rds. Draw—Jim Popp, 20 rds. Jack Downey, 20 rds. Lost—Martin Flaherty, 20 rds. George Dixon, 25 rds.

Frank Erne—Continued.

| | | | Rds. |
|---|---|---|---|
| 1898 | | | |
| Apr. 25—Harry Lemons... | W | Buffalo..... | 20 |
| Sept. 28—George Lavigne.. | D | Coney Island | 20 |
| 1899 | | | |
| Mar. 3—Dal Hawkins.... | K | San Fran.... | 7 |
| May 9—Geo. McFadden.. | W | New York... | 25 |
| July 3—George Lavigne. | W | Buffalo ..... | 20 |
| Dec. 4—Jack O'Brien..... | D | Coney Island | 25 |
| 1900 | | | |
| Feb. 9—Chic. Jack Daly.. | W | Chicago..... | 6 |
| Mar. 23—Joe Gans..... .. | W | New York... | 12 |
| July 16—Terry McGovern. | L | New York.... | 3 |
| Aug. 30—Tom Couhig..... | D | Buffalo..... | 6 |
| 1901 | | | |
| Sept. 23—Rube Ferns..... | K by | Fort Erie..... | 9 |

## CASPER LEON.

Born Dec. 8, 1872, Palermo, Sicily. Height, 5 ft. 3½ in. Bantamweight. Color, white.

1891: Knockout—Jim Burns, 1 rd. Harry Mack, 2 rds. Bob Lee, 5 rds. Harry Cohen, 3 rds. Mike Gilligan, 7 rds. Bob Steele, 4 rds. Mike Slattery, 7 rds. Dan O'Leary, 1 rd. Peter Hegerman, 4 rds. Jack Newman, 3 rds. Draw—Chick Johnson, 2 rds.

1892: Won—Eddie Curry, 2 rds. Eddie Curry, 6 rds. Jack Rose, 4 rds. Jack Adler, 4 rds. Eugene Garcia, 8 rds. Peter Gillespie, 6 rds. Pickaninny, 4 rds. Knockout—Nick Grant, 2 rds. W. Hannible, 1 rd. H. Livingstone, 3 rds. Jim Hoey, 5 rds. Draw—Sammy Myers, 8 rds. Frank McSpeddon, 8 rds. No decision—Jack McKeck, 3 rds. Lost—Pickaninny, 2 rds.

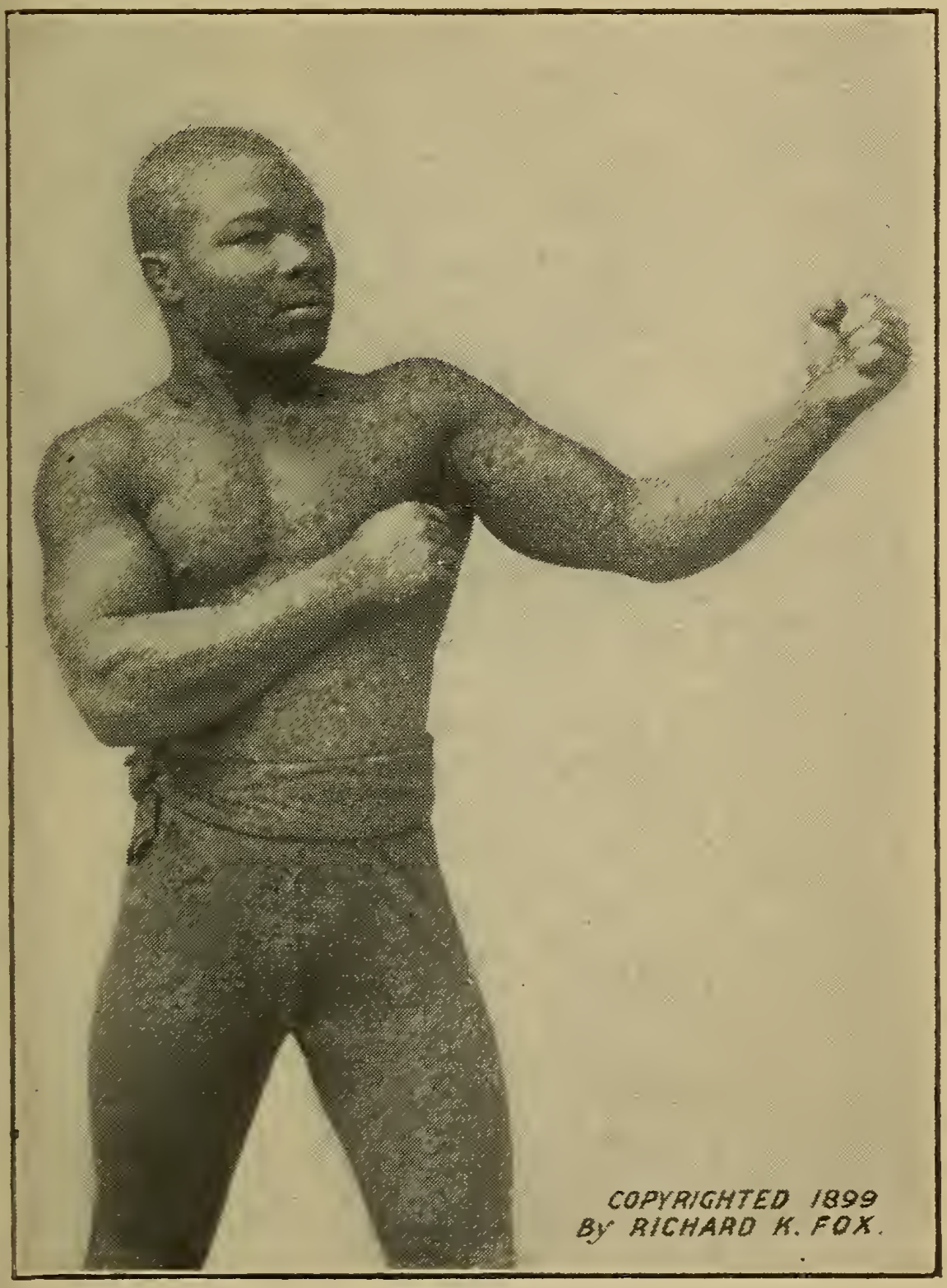


JOE WALCOTT.

Casper Leon—Continued.

1893: Won—Mike Bent, 10 rds. Sammy Myers, 6 rds. Knockout—Andy Cuneo, 4 rds. John Simpson, 2 rds.

1894: Won—Kid Ryan, 8 rds. Knockout—Jack Grimes, 4 rds. Fred Hinckman, 5 rds. Lost—Jimmy Barry, 28 rds.

1895: Won—Charley Roden, 8 rds. Charley Roden, 10 rds. Patsy Haley, 10 rds. Billy Smith, 6 rds. Joe Elms, 4 rds. Knockout—Ed. Vaughn, 4 rds. Bill Klemm, 8 rds. Young Corfield, 2 rds. Frank Burns, 4 rds Draw—Jimmy Barry, 14 rds. Lost-Foul—Mike Newman, 5 rds.

1896: Won—Sammy Myers, 4 rds. George Justice, 4 rds. Jack Madden, 12 rds. Jack Lynch, 10 rds. Billy Smith, 2 rds. Johnny Conners, 9 rds. Knockout—Jack Lynch, 7 rds. Spider Kelly, 5 rds. Connie Sullivan, 5 rds. Jack Moran, 8 rds. Draw—Jack Lynch, 6 rds. Jimmy Rose, 10 rds. Dave Sullivan, 20 rds.

1897: Won—Jack McKeck, 3 rds. Jack McKeck, 15 rds. George Church, 20 rds. Lon Myers, 15 rds. Jack Ward, 20 rds. Jack Lynch, 20 rds. Lon Myers, 15 rds. Knockout—Eddie Vaughn, 11 rds. Draw—Johnny Glynn, 20 rds.

| 1898 | | | Rds. |
|---|---|---|---|
| Jan. 11—Jack Ward..... | D | Trenton ..... | 15 |
| Mar. 3—George Munroe.. | W | New Haven. | 15 |
| Apr. 29—Jack Ward..... | D | Baltimore.... | 8 |
| May 30—Jimmy Barry..... | D | New York... | 20 |
| Sept. 30—Steve Flanagan... | D | New York... | 25 |
| Oct. 22—Harry Forbes.... | D | Chicago..... | — |
| Nov. 7—Joe Sturch..... | W | Chicago..... | 6 |
| Nov. 12—John Whittaker.... | Exb | Chicago..... | 3 |

## Casper Leon—Continued.

| | | | Rds. |
|---|---|---|---|
| 1898 | | | |
| Nov. 21—Jimmy Barry..... | D | Chicago..... | 6 |
| Nov. 26—Sammy Harris... | L | Chicago..... | 6 |
| Dec. 29—Jimmy Barry..... | D | Davenport... | 20 |
| 1899 | | | |
| Jan. 16—Aus. Billy Murphy | W | Cincinnati... | 10 |
| Jan. 30—Terry McGovern. | K by | Brooklyn .... | 12 |
| Apr. 1—Danny Dougherty | D | Brooklyn.... | 20 |
| Apr. 13—Pinkey Evans.... | W | Yonkers..... | 20 |
| May 25—Pinkey Evans..... | W | Yonkers..... | 20 |
| June 3—Patsy Donovan... | L | Brooklyn.... | 20 |
| June 9—Clarence Forbes.. | L | St. Louis.... | 12 |
| June 23—Clarence Forbes. | D | St. Louis .... | 12 |
| July 8—Frank Cabrilliac.. | W | St. Louis.... | 18 |
| July 24—Morris Rauch.... | W | St. Louis.... | 20 |
| Sept. 16—Danny Dougherty | D | Brooklyn.... | 20 |
| Oct. 4—Steve Flanagan... | D | St. Louis.... | 20 |
| Oct. 27—Steve Flanagan... | L | St. Louis.... | 20 |
| Nov. 27—Johnny Richie .... | D | Memphis ... | 4 |
| 1900 | | | |
| June 2—Jimmy Smith.... | L-F | Toronto..... | 2 |
| Aug. 14—Johnny Reagan.. | L | Coney Island. | 20 |
| Sept. 6—Harry Forbes.... | D | St. Joseph.... | 20 |
| Oct. 16—Harry Harris.... | L | Chicago..... | 6 |
| Dec. 18—Kid McFadden.. | L | Memphis..... | 20 |
| 1901 | | | |
| Jan. 14—George Munroe. | L | Hot Springs.. | 20 |
| Apr. 2—Harry Forbes ... | L | Memphis..... | 15 |
| Apr. 23—Jack Madden.... | W-F | Hot Springs.. | 5 |
| ..... —Morris Rauch... | D | ..... | 20 |

# OSCAR GARDNER.

1891: Knockout—John Condon, 7 rds. Charley Heenan, 6 rds.

1892: Knockout—Jim Porter, 23 rds.

1893: Won—Solly Smith, 6 rds. Ed. Shultenberg, 11 rds.

1894: Won—Young Dempsey, 4 rds. Jack Collins, 6 rds. Knockout—Dominick Barnes, 5 rds. Draw—John Van Heest, 41 rds. Jack O'Keefe, 10 rds. Won on Foul—Solly Smith, 5 rds.

1895: Won—Lon Agnew, 4 rds. Knockout—Jim Evans, 3 rds. Mike Delougherty, 2 rds. Won-Foul—George Stout, 12 rds. Lost—Tommy Dixon, 36 rds. Billy O'Donnell, 18 rds.

1896: Knockout—Pete Shea, 4 rds. Draw—Eugene Bezenah, 15 rds.

1897: Won—Aus. Bill Murphy, 20 rds. Maxey Haugh, 15 rds. Jack O'Brien, 15 rds. Johnny Lavack, 10 rds. Knockout—Bradford Branch, 6 rds. Billy O'Brien, 4 rds. Jack Grant, 9 rds. John Van Heest, 11 rds. Luke Stevens, 6 rds. Draw—Austin Rice, 20 rds. Jack Hamilton, 12 rds. Jack O'Brien, 10 rds. Jack O'Brien, 20 rds. John Van Heest, 20 rds. George Stout, 15 rds. Eugene Bezenah, 15 rds. Lost—Solly Smith, 20 rds. Tommy Dixon, 20 rds. Billy Rotchford, 20 rds.

| 1898 | | | Rds. |
|---|---|---|---|
| Feb. 21—Luke Stevens..... | K | Buffalo ..... | 9 |
| Feb. 22—Jack O'Keefe..... | K | Wheeling.... | 18 |
| Mar. 17—Patsy Haley..... | D | Buffalo ..... | 20 |
| Mar. 22—Mike Farragher.. | K | Columbus... | 3 |
| Apr. 7—George Stout..... | K | Columbus... | 12 |

## Oscar Gardner—Continued.

| 1898 | | | Rds. |
|---|---|---|---|
| May 23—Freddy Bogan ... | K | Wheeling.... | 11 |
| June 6—Jerry Marshall... | K | Wheeling ... | 13 |
| June 30—Jack McClelland. | K | Wheeling.... | 10 |
| Aug. 1—Danny McMahon | W | Toledo..... | — |
| Aug. 5—Billy Kinlow..... | K | Bridgeport,O | 25 |
| Aug. 22—Joe Hopkins..... | W | Buffalo..... | 20 |
| Aug. 24—Danny McMahon | K | Toledo ..... | 5 |
| Sept. 9—Sam Bolen..... | K | New York... | 10 |
| Sept. 17—Jimmy Marshall.. | W | Louisville... | 5 |
| Oct. 28—Sammy Kelly.... | K | New York... | 14 |
| Nov. —Frank Bradley... | No dc | Philadelphia. | 6 |
| Nov. 12—Joe Fairburn..... | No dc | Philadelphia. | 6 |
| Nov. 29—George Dixon.... | L | New York... | 25 |
| Dec 27—Frank Bradley.... | W | Wheeling.... | 20 |

| 1899 | | | |
|---|---|---|---|
| Jan. 9—Dave Sullivan.... | K | New York... | 17 |
| Jan. 23—Tommy Hogan.. | D | Pittsburg .... | 10 |
| Feb. 7—Solly Smith..... | W | New York... | 6 |
| Feb. 13—Jack O'Brien..... | L | Youngstown. | 20 |
| Feb. 22—Martin Flaherty.. | D | Hartford .... | 20 |
| Feb. 27—Joe Hopkins..... | W | Cincinnati... | 10 |
| Mar. 15—Jimmy Murray... | D | Hot Springs. | 20 |
| Mar. 20—Fred Bogan..... | K | Hot Springs. | 5 |
| Mar. 25—Eugene Bezenah.. | D | Indianapolis. | 10 |
| Apr. 11—Billy O'Donnell.. | W-F | New York... | 6 |
| Apr. 18—Joe Hopkins..... | K | Wheeling .... | 19 |
| May 4—Tommy Hogan... | W | Louisville.... | 20 |
| May 12—Martin Flaherty.. | D | New York ... | 25 |
| Sept. 22—Jack Hamilton.... | L | New York ... | 25 |
| Nov. 6—Marty McCue.... | L | Brooklyn .... | 25 |
| Nov. 14—Jack Hamilton.... | W | New York... | 25 |
| Nov. 21—Tim Callahan.... | D | Paterson..... | 20 |
| Dec. 1—Harry Forbes.... | D | Chicago..... | 6 |

## Oscar Gardner—Continued.

| 1900 | | | | Rds. |
|---|---|---|---|---|
| Feb. 20 | Tommy White... | D | Chicago..... | 6 |
| Mar. 9 | Terry McGovern | K by | New York.... | 3 |
| Mar. 28 | Patsy Haley ..... | K | Shawnee..... | 3 |
| Apr. 10 | Jack Hamilton... | D | Wheeling.... | 20 |
| Apr. 27 | Joe Bernstein.... | W-F | New York.... | 16 |
| Apr. 30 | Patsy Haley..... | K | Cincinnati.... | 5 |
| May 3 | Eddie Santry.... | K | Louisville..... | 5 |
| May 10 | Kid Broad..... | W-F | New York.... | 17 |
| May 28 | Eug. Bezenah.... | K | Cincinnati.... | 4 |
| May 28 | Larry Gleason... | K | Cincinnati.... | 3 |
| June 1 | Harry Forbes.... | K | Chicago..... | 1 |
| June 12 | Billy Ryan..... | K | Cleveland.... | 18 |
| June 15 | Billy Barrett..... | W-F | New York.... | 14 |
| July 2 | Jack McClelland | D | Pittsburg..... | 20 |
| July 6 | Eddie Santry.... | L | Kansas City.. | 20 |
| July 27 | Eddie Lenny.... | W | New York.... | 21 |
| Aug. 9 | Eugene Garcia.. | K | Wheeling..... | 3 |
| Aug. 23 | Joe Bernstein... | W-F | New York.... | 12 |
| Sept. 24 | Tim Callahan.... | No dc | Philadelphia.. | 6 |
| Oct. 4 | Eddie Lenny .... | W | Newark, O... | 20 |
| Oct. 8 | Dave Sullivan.... | L | Louisville..... | 14 |
| Oct. 13 | Ole Oleson..... | L | Chicago..... | 6 |
| Oct. 15 | Billy Ryan..... | D | Wheeling .... | 20 |
| Oct. 25 | Harry Smith..... | K | Omaha..... | 16 |
| Nov. 6 | Martin Flaherty. | No dc | Hartford..... | 12 |
| Dec. 3 | Jack Hamilton.. | L | Youngstown . | 20 |
| Dec. 6 | Buck Stelzner.... | D | Marietta..... | 20 |
| 1901 | | | | |
| Jan. 7 | Tim Callahan.... | K by | Boston..... | 15 |
| Jan. 15 | Tommy Hogan.. | K | Memphis .... | 6 |
| Jan. 18 | Tommy Dixon... | W | Weir City.... | 10 |
| Feb. 8 | Johnny Burns ... | D | Alexandria... | 20 |
| Feb. 15 | Hatch Smith..... | D | Tilden, Neb.. | 20 |
| Feb 18 | Tommy Dixon... | D | Galena..... | 20 |
| Apr. 30 | Terry McGovern. | K by | San Fran..... | 4 |

Oscar Gardner—Continued.

| 1901 | | | Rds. |
|---|---|---|---|
| June 26—Young Corbett... | K by | Denver..... | 6 |
| July 3—Johnny Ritchie.. | L | Omaha..... | 20 |
| Oct. 8—Clarence Forbes. | L | Kansas City. | 9 |
| Oct. 15—Clarence Ritchie. | L-F | St. Louis..... | 3 |

---

## PEDLAR PALMER.

(ENGLAND).

Born 1875, England. Bantamweight. Color, white.

1893: Won—Mike Small, 6 rds. Bill Mortimer, 5 rds.

1894: Won—Ernie Stanton, 20 rds. Exhibition—Dave Wallace.

| 1895 | | | Rds. |
|---|---|---|---|
| Nov. 25—Billy Plimmer.... | W | London..... | 14 |
| **1896** | | | |
| Jan. 30—George Dixon.... | D | New York... | 6 |
| Apr. 13—Ted Willis..... | K | London..... | 2 |
| Oct. 12—Johnny Murphy.. | W | London..... | 20 |
| **1897** | | | |
| Jan. 24—Ernie Stanton..... | W | London..... | 15 |
| Oct. 18—Dave Sullivan.... | W | London..... | 20 |
| **1898** | | | |
| Dec. 12—Billy Plimmer..... | K | London..... | 17 |
| **1899** | | | |
| Apr. 17—Billy Rotchford.. | W-F | London..... | 3 |
| Sept. 12—Terry McGovern. | K by | Tuckahoe... | 1 |
| **1900** | | | |
| May 28—Harry Ware..... | W | London..... | 20 |

Pedlar Palmer—Continued.

| | | | Rds. |
|---|---|---|---|
| 1900 | | | |
| Nov. 12—Harry Ware..... | L | London..... | 20 |
| 1901 | | | |
| Mar. 18—Harry Harris... | L | England..... | 15 |

## TERRY McGOVERN.

Born March 9, 1879, Brooklyn, N. Y. Height, 5 ft. 2½ in. Featherweight. Color, white.

1897: Won—Frank Barnes, 10 rds. Eddy Avery, 4 rds. Kid Dougherty, 10 rds. Tom McDermott, 10 rds. Eddy Goodbody, 10 rds. Billy Barrett, 10 rds. Jack Reagan, 6 rds. Jack Doyle, 6 rds. Charley Roden, 6 rds. Knockout—Jack Leon, 7 rds. Jack Kelly, 2 rds. Draw—Eddy Goodbody, 4 rds.

| | | | Rds. |
|---|---|---|---|
| 1898 | | | |
| Feb. 25—Billy Maynard... | W | Yonkers..... | 8 |
| Mar. 12—Pinkey Evans.... | W | Yonkers..... | 8 |
| Apr. 15—Fred Mayo..... | K | Waterbury.. | 6 |
| May 5—George Munroe.. | D | Yonkers..... | 20 |
| June 11—George Munroe.. | K | Coney Island | 24 |
| July 23—Tim Callahan..... | L-F | Brooklyn.... | 8 |
| Aug. 4—George Munroe.. | W-F | Brooklyn.... | 7 |
| Aug. 20—Tim Callahan..... | D | Brooklyn.... | 20 |
| Sept. 15—Eugene Garcia... | K | Brooklyn.... | 5 |
| Oct. 1—Harry Forbes.... | K | Brooklyn.... | 15 |
| Nov. 19—Tim Callahan..... | K | Brooklyn.... | 10 |
| Nov. 26—Paddy Donovan.. | K | Philadelphia | 3 |
| Dec. 17—Jimmy Rose..... | K | Brooklyn.... | 2 |
| Dec. 31—Austin Rice..... | W | Brooklyn.... | 14 |
| 1899 | | | |
| Jan. 30—Casper Leon ..... | K | Brooklyn.... | 12 |
| Mar. 14—Patsy Haley..... | K | New York... | 18 |

## Terry McGovern—Continued.

| 1899 | | | Rds. |
|---|---|---|---|
| Apr. 28—Joe Bernstein..... | W | New York... | 25 |
| May 26—Sammy Kelly..... | K | New York... | 5 |
| June 8—Billy Barrett..... | K | New York... | 10 |
| July 1—Johnny Richie.... | W | Tuckahoe.... | 3 |
| Sept. 12—Pedlar Palmer.... | K | Tuckahoe... | 1 |
| Sept. 29—Fred Snyder..... | W | Philadelphia | 2 |
| Oct. 9—Billy Rotchford... | K | Chicago..... | 1 |
| Nov. 18—Pa'sy Haley..... | K | Chicago..... | 1 |
| Nov. 18—Bill Smith..... | K | Chicago..... | 3 |
| Nov. 30—Eddie Sprague... | K | Hartford.... | 2 |
| Dec. 18—Charley Mason... | K | Cincinnati... | 2 |
| Dec. 18—Freckles O'Brien.. | K | Cincinnati... | 1 |
| Dec. 22—Harry Forbes.... | K | New York... | 2 |
| 1900 | | | |
| Jan. 9—Geo. Dixon..... | W | New York... | 8 |
| Jan. 29—Jack Ward..... | K | Baltimore... | 1 |
| Feb. 1—Eddie Santry..... | K | Chicago..... | 5 |
| Feb. 21—Geo. Dixon..... | Exb | New York... | 3 |
| Mar. 9—Oscar Gardner... | K | New York... | 3 |
| Mar. 15—Eddie Lenny..... | W | Philadelphia | 2 |
| Apr. 17—Tommy White.... | No dc | Chicago..... | 6 |
| Apr. 20—Tommy Warren.. | W | New York... | 1 |
| May 21—Elw'd M'Closkey. | No dc | Philadelphia | 6 |
| June 12—Tommy White... | K | Coney Island | 3 |
| June 23—George Dixon.... | W | Chicago..... | 6 |
| July 16—Frank Erne..... | W | New York... | 3 |
| Nov. 2—Joe Bernstein..... | K | Louisville... | 7 |
| Nov. 13—Kid Broad..... | W | Chicago..... | 6 |
| Dec. 8—Tommy White.... | W | Milwaukee.. | 4 |
| Dec. 13—Joe Gans..... | W | Chicago..... | 2 |
| 1901 | | | |
| Apr. 30—Oscar Gardner... | K | San Fran.... | 4 |
| May 29—Aurelia Herrera. | K | San Fran.... | 5 |
| Nov. 28—Young Corbett... | K by | Hartford.... | 2 |

## DAVE SULLIVAN.

Born May 10, 1877, Cork, Ireland. Height, 5 ft. 4½ in. Color, white.

1894: Won—Frank Coffee, 3 rds. Knockout—Frank Stone, 6 rds. No decision—Micky Callahan, 3 rds.

1895: Won—Dave Parkman, 3 rds. Phil Smith, 2 rds. Knockout—Barty McGriel, 2 rds.

1896: Won—Austin Kavaney, 4 rds. Allie Alberts, 11 rds. Knockout—Joe Elms, 9 rds. Bob Cunningham, 8 rds. Young Dixon, 4 rds. Tom Tully, 2 rds. Draw—Allie Alberts, 6 rds. Austin Rice, 10 rds. Billy Smith, 6 rds. Jack Ward, 20 rds. Austin Rice, 12 rds. Casper Leon, 20 rds.

1897: Won—Jimmy Rose, 17 rds. Maxey Haugh, 5 rds. Knockout—Patsy Haley, 13 rds. Patsy Haley, 22 rds. Draw—Tom McCune, 4 rds. Lost—Pedlar Palmer, 20 rds.

| | | | Rds. |
|---|---|---|---|
| 1898 | | | |
| Mar. 4—Patsy Broderick.. | W | Yonkers..... | 9 |
| May 16—Sammy Kelly..... | W | New York... | 20 |
| Sept. 26—Solly Smith..... | W | Coney Island | 5 |
| Nov. 11—George Dixon.... | L-F | New York... | 10 |
| 1899 | | | |
| Jan. 9—Oscar Gardner... | K by | New York... | 17 |
| Feb. 11—Marty McCue.... | D | Brooklyn.... | 20 |
| Mar. 27—Joe Bernstein.... | D | Brooklyn.... | 25 |
| Apr. 19—Jack O'Brien..... | D | Hartford..... | 20 |
| Aug. 19—Jack Hamilton... | D | Brooklyn.... | 25 |
| Sept 30—Joe Bernstein..... | D | New York... | 25 |
| Nov. 10—Joe Bernstein..... | D | New York... | 25 |
| Nov. 28—Kid Broad..... | L | New York... | 25 |
| 1900 | | | |
| Jan. 30—Jack Hamilton... | W | Troy..... | 25 |
| Mar. 10—Kid Broad..... | W | New York... | 25 |

Dave Sullivan—Continued.

| 1900 | | | Rds. |
|---|---|---|---|
| Mar. 30—Tim Callahan..... | L | Philadelphia | 3 |
| Apr. 2—Eddie Gardner.... | W | Brooklyn.... | 19 |
| May 3—Billy Whistler.... | D | Baltimore... | 17 |
| July 3—Kid Broad..... | L-F | Coney Island | 16 |
| July 23—Luke Burke..... | K | Buffalo..... | 4 |
| Oct. 8—Oscar Gardner... | W | Louisville.... | 14 |
| Nov. 30—Ole Oleson..... | L-F | Chicago..... | 4 |
| Dec. 10—Tim Callahan..... | W-F | Louisville... | 18 |
| 1901 | | | |
| Jan. 14—Kid Broad..... | D | Louisville... | 25 |
| Apr. 29—Jack McClelland. | K | Louisville... | 20 |
| Sept. 30—Kid Broad..... | L | Louisville... | 25 |
| Oct. 14—Kid Broad..... | D | Fort Erie.... | 20 |

---

## JACK O'BRIEN.

Born 1878, Nova Scotia. Height, 5 ft. 6½ in. Lightweight. Color, white.

1897: Won—George Justice, 10 rds. Knockout—Frank Sweeney, 2 rds. Louis White, 1 rd. Charles Tims, 4 rds. Al Adams, 2 rds. Charles Tims, 2 rds. Dan McDonald, 4 rds. Mike Lyons, 8 rds. Zeke Cables, 6 rds. Arthur Jones, 8 rds. Dan McDonald, 2 rds. Jim Dunn, 4 rds. Joe Cain, 9 rds. Jim Clare, 9 rds. Draw—Oscar Gardner, 10 rds. Oscar Gardner, 20 rds. Frank Patterson, 10 rds. Larry Becker, 15 rds. Lost—Jack Delaney, 20 rds. Mike Sears, 10 rds. Oscar Gardner, 15 rds.

## Jack O'Brien—Continued.

| | | | Rds. |
|---|---|---|---|
| 1898 | | | |
| Jan. 20—Jack Hannigan... | W | Waterbury... | 10 |
| Feb. 24—Jack Hannigan... | D | Bridgeport.. | 15 |
| Sept. 22—Joe Cain..... | W | Brooklyn.... | 14 |
| Oct. 18—Jack Hamilton.... | D | Troy..... | 20 |
| Oct. 22—Marty McCue.... | D | Brooklyn.... | 20 |
| Nov. 15—Jack Hamilton... | W | Troy..... | 25 |
| Nov. 26—Kid Carter..... | W-F | Brooklyn.... | 10 |
| Dec. 3—Billy Whistler.... | D | Brooklyn.... | 21 |
| 1899 | | | |
| Jan. 10—Young Mitchell.. | W | Philadelphia | 6 |
| Feb. 13 - Oscar Gardner... | W | Youngstown. | 20 |
| Feb. 18—Billy Whistler.... | D | Brooklyn.... | 25 |
| Mar. 4—Marty McCue .... | D | Brooklyn.... | 20 |
| Mar. 20—George Cole..... | W | Trenton..... | 20 |
| Apr. 7—Jack Downey..... | W-F | New York... | 15 |
| Apr. 19—Dave Sullivan.... | D | Hartford..... | 20 |
| May 29—Martin Flaherty.. | W | New York... | 25 |
| July 7—Dal Hawkins..... | W | New York... | 25 |
| Aug. 12—Jim Popp..... | K | Buffalo..... | 8 |
| Aug. 21—Jack Downey..... | K | Brooklyn.... | 19 |
| Sept. 12—Jimmy Gorman... | W | Troy..... | 12 |
| Sept. 29—Tim Kearns..... | W | New York... | 13 |
| Dec. 4—Frank Erne..... | D | Coney Island | 25 |
| 1900 | | | |
| Apr. 24—Billy Moore..... | K | Troy..... | 16 |
| Apr. 30—Geo. McFadden.. | D | New York... | 25 |
| June 16—Tim Kearns..... | L-F | Coney Island | 6 |
| July 30—Geo. McFadden.. | L | New York... | 12 |
| Oct. 4—Tim Kearns..... | W | Hartford..... | 18 |
| Oct. 26—Jack Daly..... | D | Waterbury.. | 20 |
| 1901 | | | |
| June 28—Frank King..... | W | Denver..... | 10 |
| Oct. 10—Rufe Turner ..... | W | Stockton..... | 20 |
| Nov. 26—Perry Queenan... | D | Sacramento. | 20 |

# GEORGE McFADDEN.

1894: Won—James Mock, 3 rds. A. Soux, 3 rds. Tom Riley, 3 rds. Jerry Roach, 3 rds. M. Delaney, 3 rds. U Kelly, 3 rds. Andy Walsh, 3 rds. Knockout—Sam Bolen, 3 rds. Jim Little, 1 rd. Dan Padden, 2 rds. Jack Grace, 1 rd.

1895: Won—Jack Dana, 8 rds. George Bassell, 4 rds. George Reynolds, 4 rds. Joe Hopkins, 4 rds. Draw—Spike Sullivan, 20 rds.

1896: Won—George Reynolds, 3 rds. Kid McPartland, 4 rds. Sam Bolen, 6 rds. Bill Gibbons, 6 rds. Joe Hopkins, 10 rds. Knockout—Tommy McGirr, 4 rds. Joe Craig, 3 rds. Draw—Tommy Butler, 8 rds. Hiram Goldstein, 20 rds.

1897: Knockout—Pete Boyle, 5 rds. Draw—Jack Smith, 10 rds. Larry Burns, 8 rds. Jack Delaney, 10 rds.

| | | | Rds. |
|---|---|---|---|
| 1898 | | | |
| May 16—Larry Becker..... | D | New York... | 8 |
| Aug. 1—Billy Moore..... | D | Coney Island | 12 |
| Aug. 18—Joe Cain..... | W | Brooklyn..... | 20 |
| 1899 | | | |
| Oct. 15—Walter Burgo.... | D | Brooklyn..... | 20 |
| Nov. 16—George Siddons.. | L | Hartford..... | 20 |
| Nov. 21—Martin Flaherty.. | D | Boston..... | 15 |
| Dec. 5—Larry Becker..... | W | Paterson..... | 17 |
| 1899 | | | |
| ..... —Jim Popp..... | L | Toronto..... | 20 |
| Feb. 25—Billy Moore..... | K | Brooklyn.... | 5 |
| Mar. 4—Walter Burgo.... | K | Brooklyn..... | 9 |
| Mar. 18—Jimmy Clare..... | K | Brooklyn..... | 4 |
| Apr. 14—Joe Gans..... | K | New York.... | 23 |
| May 9—Frank Erne..... | L | New York... | 25 |
| July 28—Joe Gans..... | D | New York.... | 25 |

George McFadden—Continued.

| | | | Rds. |
|---|---|---|---|
| 1890 | | | |
| Oct. 6—George Lavigne.. | K | New York... | 19 |
| Oct. 31—Joe Gans..... | L | New York... | 25 |
| Nov. 18—Whitey Lester.... | W | Brooklyn..... | 7 |
| Nov. 30—Bobby Thompson | K | Brooklyn..... | 3 |
| Dec. 8—Tim Kearns..... | W | New York... | 25 |
| Dec. 23—Jack Daly..... | D | Brooklyn.... | 20 |
| 1900 | | | |
| Jan. 5—Spike Sullivan .... | D | New York... | 25 |
| Jan. 16—Jimmy Murray... | W-F | Baltimore ... | 7 |
| Feb. 9—Jimmy Murray... | W | Baltimore.... | 9 |
| Feb. 21—Bob Gormley..... | W | New York... | 6 |
| Mar. 2—Patsy Sweeney.... | W | New York... | 21 |
| Apr. 17—Jack Daly..... | No dc | Philadelphia. | 6 |
| Apr 30—Jack O Brien..... | D | New York... | 25 |
| June 11—Hymie Goldstein. | W | Buffalo..... | 5 |
| July 30—Jack O'Brien..... | W | New York... | 12 |
| Aug. 9—Kid McPartland.. | W | New York... | 16 |
| Sept. 7—Joe Gans..... | No dc | Philadelphia. | 6 |
| Oct. 2—Joe Gans..... | D | Denver..... | 10 |
| Dec. 19—Patsy Sweeney... | D | Boston..... | 15 |
| 1901 | | | |
| Feb. 23—Dal Hawkins..... | W-F | San Fran.... | 7 |
| May 9—Martin Flaherty.. | W | Waterbury .. | 3 |
| June 28—Jack Daly..... | K | Wilmington.. | 9 |
| Dec. 5—Patsy Sweeney... | D | New Haven.. | 6 |

# MATTY MATTHEWS.

Born July 13, 1873. Height 5 ft. 7½ in. Weight 138 lbs. Color, white.

Won—Jack Gibbons, 4 rds. Jack Hanley, 8 rds. Sam Tonkins, 10 rds. Knockout—Tom Frazier, 7 rds. Billy Lee, 3 rds. Nick Collins, 7 rds. Jack Bemis, 9 rds. J. A. Sullivan, 4 rds. Draw—Harry Peterson, 8 rds. Mike Leonard, 8 rds. Johnny Laughlin, 15 rds. Frank Garrard, 20 rds.

1896: Knockout—Stanton Abbott, 7 rds.

1897: Won—Frank Garrard, 20 rds. Mike Leonard, 20 rds. Knockout—Mike Farragher, 2 rds. Draw—Jack Everhart, 15 rds. Chas. McKeever, 15 rds. No decision—Owen Ziegler, 6 rds. Lost—Jack Daly, 20 rds.

| 1898 | | | Rds. |
|---|---|---|---|
| Jan. 22—Charley Johnson. | No dc | Philadelphia. | 4 |
| Jan. 31—Dan McConnell.. | L | Trenton..... | 7 |
| Mar. 31—Austin Gibbons.. | W | Paterson..... | 10 |
| Apr. 12—Chas. McKeever | L | Cleveland.... | 20 |
| Apr. 20—Tom Broderick.. | W | Yonkers..... | 20 |
| May 9—Owen Ziegler.... | W | Paterson..... | 20 |
| May 20—Tom Broderick... | W | Yonkers..... | 4 |
| June 18—Kid McPartland.. | D | Coney Island | 20 |
| Aug. 26—Mys. Billy Smith. | L | New York.... | 25 |
| Oct. 21—Phil. Tom Ryan.. | W | New York... | 14 |
| Dec. 10—Owen Ziegler.... | D | Toronto..... | 15 |
| Dec. 24—George Kerwin.. | W | Toronto..... | 20 |
| 1899 | | | |
| Jan. 2—Owen Ziegler.... | D | Brooklyn..... | 20 |
| Jan. 19—Paddy Fenton.... | W | Yonkers..... | 20 |
| Mar. 27—Phil. Tom Ryan.. | W | Youngstown. | 20 |
| May 8—Frank Bartley.... | D | Denver..... | 20 |
| May 12—Owen Ziegler.... | D | Chicago..... | 6 |
| June 21—Charley Burns... | K | Wheeling.... | 6 |

Matty Matthews—Continued.

| 1899 | | | Rds. |
|---|---|---|---|
| June 27—Jack Bennett..... | D | Wheeling.... | 20 |
| July 10—Otto Sieloff..... | W | Coney Island | 9 |
| July 30—Eddie Connolly.. | W | Coney Island | 25 |
| Aug 14—George Kerwin.. | K | Coney Island | 16 |
| Sept. 14—Bobby Dobbs.... | W-F | Coney Island | 25 |
| Oct 27—Eddie Connolly.. | D | New York... | 25 |
| Nov. 17—Kid McPartland. | D | Chicago ..... | 6 |
| Nov. 20—Charley Burns... | W | Cincinnati.... | 15 |
| Dec. 2—Hugh McWinters | W | Brooklyn..... | 20 |
| Dec. 16—Kid Carter ..... | W | Brooklyn .... | 20 |
| 1900 | | | |
| Jan. 8—Isadore Strauss .. | K | Brooklyn..... | 12 |
| Jan. 15—Jack Bennett ..... | K | Cincinnati ... | 7 |
| Jan. 29—Kid McPartland.. | K | Brooklyn..... | 1 |
| Feb. 16—Kid McPartland.. | W | New York... | 17 |
| Mar. 19—Eddie Connolly... | W | Brooklyn.... | 14 |
| Mar. 26—Owen Ziegler..... | K | Youngstown. | 2 |
| Apr. 6—Charley M'Keever | No dc | Philadelphia. | 6 |
| Apr. 9—Billy Payne ..... | W | Niles ..... | 6 |
| Apr. 9—Dan McConnell.. | K | Niles..... | 3 |
| Apr. 17—Mys. Billy Smith.. | K | New York... | 19 |
| May 4—Kid Parker ..... | D | Denver..... | 10 |
| June 5—Eddie Connolly... | L | Coney Island | 25 |
| Sept. 1—Jim Ferns..... | L | Detroit ..... | 15 |
| Oct. 8—Jack Bennett..... | No dc | Philadelphia. | 6 |
| Oct. 16—Jim Ferns..... | W | Detroit..... | 15 |
| Oct. 30—Charley Burns... | W | Chicago..... | 6 |
| Nov. 21—Owen Ziegler..... | No dc | Philadelphia. | 6 |
| 1901 | | | |
| Apr. 29—Tom Couhig..... | W | Louisville ... | 20 |
| May 24—Rube Ferns..... | K by | Toronto ..... | 10 |
| Sept. 2—Patsy Sweeney... | W | Hartford .... | 20 |
| Sept. 28—Ed. Kennedy..... | W | Toronto ..... | 13 |
| Oct. 28—Tom Couhig..... | W-F | Fort Erie.... | 5 |

# GEORGE BYERS.

Born June 25, 1872, Charlottetown, P. E. I. Height, 5 ft. 8½ in.

1895: Won—Charley Smith, 8 rds. Knockout—Charley Gerrard, 2 rds.

1896: Won—Dan Carroll, 7 rds.

1897: Won—Lon Beckwith, 5 rds. Knockout—Jack Boylan, 2 rds. J. McNamara, 3 rds. Harry Peppers, 19 rds. Draw—Dan Murphy, 10 rds. Dan Murphy, 15 rds. Charley Goff, 12 rds. Dan Murphy, 20 rds.

| | | | Rds. |
|---|---|---|---|
| 1898 | | | |
| Apr. 21—Johnny Gorman.. | D | Lynn..... | 12 |
| May 2—Bob Montgomery | D | Boston..... | 4 |
| Sept. 14—Frank Childs..... | W | New York... | 20 |
| Dec. 13—Jack Bonner..... | D | New York... | 20 |
| 1899 | | | |
| Apr. 3—Charley Goff..... | W | New York... | 2 |
| May 3—Jack Cattanach... | W | Pawtucket .. | 3 |
| May 30—Dick O'Brien..... | W | Valley Falls. | 3 |
| June 9—Billy Stifft..... ... | D | Chicago..... | 6 |
| July 24—Charley Strong... | W | Coney Island | 9 |
| Aug. 12—Aus. Jim Ryan... | D | Brooklyn.... | 20 |
| Sept. 4—Tommy West..... | K by | Coney Island | 7 |
| Nov. 3—Jack Burke ..... | W | Lynn..... | 10 |
| 1900 | | | |
| Feb. 2—Geo. Gardiner.... | D | Lynn..... | 15 |
| Feb. 22—Geo. Gardiner.... | L-F | Hartford.... | 14 |
| May 14—Geo. Gardiner.... | D | Boston..... | 15 |
| Aug. 29—Billy Hanrahan .. | D | Pawtucket... | 15 |
| Oct. 30—Tim Murphy..... | W | Chicago..... | 6 |
| 1901 | | | |
| Jan. 18—Jack Root..... | K by | San Fran.... | 9 |
| Mar. 16—Frank Childs..... | K by | Hot Springs. | 17 |
| Nov. 9—Billy Stift..... | L | Chicago..... | 6 |
| Nov. 28—Tom Carey..... | L | New Britain. | 13 |

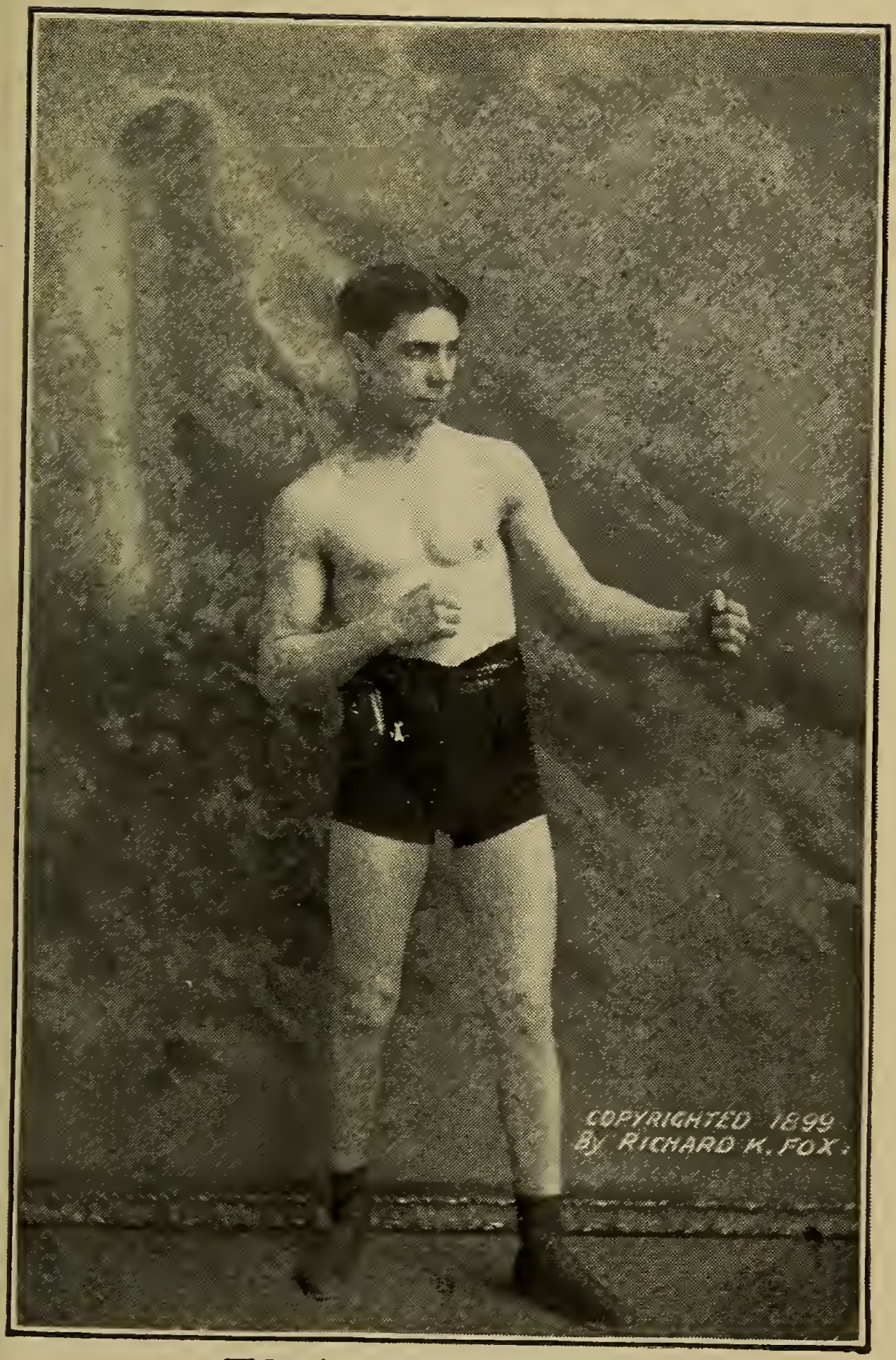


FRANK ERNE.

# JOHN ROOT.

Born May 2 876, Austria. Height, 5 ft. 10 in. Weight, 158 lbs.

1897: Knockout—Charles Upton, 4 rds. Pat Brastand, 3 rds.

| | | | Rds. |
|---|---|---|---|
| 1898 | | | |
| Jan. 8—Charles Whitey... | K | Chicago..... | 2 |
| Jan. 15—George Phipp.... | K | Chicago..... | 1 |
| Jan. 29—Mike Corral..... | W | Chicago..... | 1 |
| Feb. 12—Jack Hammond... | K | Chicago..... | 2 |
| Feb. 26—Jack Moffat . | W | Chicago..... | 6 |
| Mar. 10—Charles Whitey... | K | Green Bay.. | 2 |
| Mar. 27—George Ryan..... | K | Milwaukee .. | 1 |
| May 14—Jack Moffat..... | W | Chicago..... | 6 |
| July 22—Tom Lansing..... | W | New York... | 6 |
| Aug. 5—Jim Watts..... | W | New York... | 2 |
| Aug. 19—Jack Murphy..... | K | Philadelphia | 2 |
| Nov. 15—Tom Lansing..... | K | Chicago ..... | 5 |
| Dec. 30—Aus. Jim Ryan.... | W | Chicago ..... | 6 |
| 1899 | | | |
| Jan. 21—Harry Peppers... | W | Chicago..... | 6 |
| Feb. 16—Billy Stifft..... | W-F | Davenport... | 7 |
| Apr. 29—Dick Moore..... | K | Chicago..... | 2 |
| May 15—Aus. Jim Ryan... | D | Louisville. .. | 20 |
| May 30—Tom Casey..... | K | Chicago..... | 1 |
| ..... —Reddy Brennan.. | K | Chicago..... | 4 |
| ..... —Tom Burke..... | K | Chicago..... | 7 |
| ..... —Jack Gorman..... | K | Chicago..... | 2 |
| ..... —Fred Grant..... | K | Chicago..... | 5 |
| ..... —John Banks..... | K | Chicago..... | 1 |
| Oct. 3—Frank Craig..... | W | Chicago..... | 6 |
| Oct. 9—Billy Stifft..... | W | Chicago..... | 6 |
| Nov. 15—Alec Greggains... | K | San Fran.... | 7 |
| 1900 | | | |
| Jan. 9—Tommy West..... | W | Chicago..... | 6 |

John Root—Continued.

| 1900 | | | Rds. |
|---|---|---|---|
| Feb. 5—Jack Hammond.. | K | Milwaukee.. | 2 |
| Feb. 20—Ed. Denfass..... | K | Chicago..... | 4 |
| July 10—Dick O'Brien ..... | W | Chicago..... | 6 |
| July 24—Tommy Ryan..... | D | Chicago..... | 6 |
| Oct. 4—Dan Creedon..... | K | Kansas City. | 1 |
| Oct. 16—Dick O'Brien..... | K | Chicago..... | 3 |
| Nov. 16—Joe Ashley..... | K | Manistee.... | 2 |
| 1901 | | | |
| Jan. 18—George Byers.... | K | San Fran.... | 9 |
| June 28—Kid Carter..... | W-F | San Fran.... | 15 |
| Oct. 30—Aus. Jim Ryan... | K | Louisville.... | 2 |

## JACK McCLELLAND.

Born Pittsburg, Pa., in 1876. Height, 5 ft. 6½ in. Weight, 122 lbs.

1895: Won—James Jones, 7 rds. Jack Bennett, 3 rds. Jack Kinlow, 2 rds. Chas. Schemp, 2 rds. Tommy Mitchell, 6 rds. James Carney, 3 rds. Lost—Tommy Mitchell, 3 rds.

1896: Won—Billy Kennedy, 3 rds. Jim Othello, 3 rds. Tommy Smith, 7 rds.

1897: Won—Squirrel Finnerty, 7 rds. Paddy McGrath, 3 rds. Charley Leopold, 10 rds. Paddy Murphy, 3 rds. Bob Black, 2 rds. Henry Mason, 5 rds. Joe Leonard, 4 rds. Draw—Joe Bernstein, 8 rds.

| 1898 | | | Rds |
|---|---|---|---|
| Jan. 14—Jimmy Kennard.. | W | Millvale..... | 9 |
| Jan. 24—Mike Tunney..... | K | McKeesport. | 4 |
| Feb. 28—Johnny Lavack... | D | Millvale..... | 10 |

## Jack McClelland—Continued.

| | | | Rds. |
|---|---|---|---|
| 1898 | | | |
| Mar 11—Jack Hannigan... | D | Ohio River.. | 35 |
| Mar. 28—John Bears..... | W | Pittsburg.... | 3 |
| Mar. 28—George Engel ... | D | Pittsburg... | 2 |
| Apr. 4—Eddie Gardner... | W | Wheeling... | 18 |
| Apr. 25—Jack Kinlow..... | W | Homestead . | 15 |
| June 30—Oscar Gardner... | K by | Wheeling ... | 10 |
| Oct. 20—Jack Hannigan... | K | Carnegie. ... | 6 |
| Nov. 11—Henry Johnston.. | W | McKees Rks | 2 |
| Dec. 6—Eddie Lenny..... | D | Youngstown. | 20 |
| 1899 | | | |
| Jan. 9—Luke Stevens..... | W | Homestead.. | 13 |
| Feb. 13—Tommy Hogan... | D | McKees Rks | 20 |
| Feb. 24—Tommy Hogan... | W | McKees Rks | 20 |
| May 1—Eddie Gardner... | W | Wheeling ... | 20 |
| Sept. 1—Marty McCue.... | D | Brooklyn.... | 20 |
| Sept. 7—Joe Hopkins..... | K | Wheeling... | 15 |
| Oct. 2—Solly Smith..... | W-F | Pittsburg... | 6 |
| Nov. 15—Joe Fairburn..... | W | Pittsburg.... | 10 |
| Dec. 21—Sam Bolen..... | D | Wheeling.... | 20 |
| 1900 | | | |
| Jan 13—Henry Mason.... | K | N. Kensing'n | 7 |
| Feb. 23—Billy Ryan..... | W | Utica..... | 25 |
| Feb. 27—Patsy Murphy.... | K | Pittsburg..... | 9 |
| Mar. 30—Jack Hamilton... | W | Utica..... | 25 |
| Apr. 27—Billy Ryan..... | L | Syracuse.... | 20 |
| May 1—Kid Broad..... | L | Cleveland... | 13 |
| June 11—Jack Hamilton ... | D | Pittsburg.... | 20 |
| July 2—Oscar Gardner.... | D | Pittsburg.... | 20 |
| Aug. 9—Kid Broad..... | D | Pittsburg.... | 20 |
| Sept 3—Tony Moran..... | K | Wheeling... | 15 |
| Sept. 13—Jack Hamilton... | W | Wheeling.... | 20 |
| Oct. 11—Yock Henniger .. | W | Pittsburg.... | 20 |
| Oct. 20—Joe Leonard..... | K | Toronto..... | 7 |
| Oct. 30—Billy Ryan..... | D | Pittsburg.... | 20 |
| Dec. 18—Billy Ryan..... | D | Youngstown. | 20 |

Jack McClelland—Continued.

| 1901 | | | Rds. |
|---|---|---|---|
| Jan. 1—Jack McKeever.. | W | Windber.... | 3 |
| Jan. 29—Eddie Santry..... | K | Pittsburg.... | 4 |
| Mar. 16—Willie Fitzgerald.. | W-F | Elwood..... | 14 |
| Apr. 5—Ole Oleson..... | K | Toronto..... | 16 |
| Apr. 29—Dave Sullivan .... | K by | Louisville ... | 20 |
| Aug. 21—Eddie Gardner... | W | Kittanning... | 20 |
| Nov 21—Jack Hamilton.... | D | New Castle.. | 13 |

## JACK BENNETT.

Born 1878, England. Height, 5 ft. 5¾ in. Weight, 138 lbs.

1894: Won—Neil McFadden, 6 rds. Billy Flynn, 3 rds. John Johnson 6 rds. Jack Craig, 3 rds. Billy Payne, 4 rds. Jack Doyle, 6 rds. Elwood McClosky, 6 rds. Mike Boyle, 6 rds Martin Judge, 6 rds. Charley Woods, 6 rds. Knockout—Neil McFadden, 2 rds.

1895: Won—Martin Judge, 6 rds. Bull McCarthy, 6 rds. Charley Woods, 4 rds. Horace Leeds, 6 rds. No decision—Jack Daly, 4 rds. Lost—Jack Daly, 6 rds.

1896: Won—Leslie Pierce, 6 rds. Phil. Tom Ryan, 10 rds. Stanton Abbott, 6 rds. Draw—Billy Vernon, 6 rds. Lost—Leslie Pierce, 6 rds.

1897: Won—Peter Sheehan, 10 rds. Paddy Sheehan, 20 rds. Billy Ernst, 13 rds. Knockout—George Plante, 9 rds. No decision—Owen Ziegler, 6 rds.

| 1898 | | | Rds. |
|---|---|---|---|
| Jan. 7—Chas. McKeever.. | No dc | Philadelphia | 6 |
| Jan. 29—Mike Leonard .... | D | Toronto..... | 20 |
| Feb. 11—Chas. McKeever. | No dc | Philadelphia | 6 |
| Mar. 15—Johnny Youngs... | W | McKeesport. | 10 |

Jack Bennett—Continued.

| | | | | Rds. |
|---|---|---|---|---|
| 1898 | | | | |
| Apr. 1 | —Young Mahoney.. | No dc | Philadelphia | 6 |
| May 21 | —Jim Popp..... | W | Toronto..... | 15 |
| July 29 | —Jem Curran..... | No dc | Philadelphia | 6 |
| Nov. 5 | —George Kerwin... | D | Toronto..... | 15 |
| Nov. 24 | —Tom McCune .... | W | Toronto..... | 15 |
| Dec. 17 | —Eddie Connolly... | D | Toronto..... | 15 |
| 1899 | | | | |
| Jan. 31 | —Isador Strauss.... | W | McKeesport. | 15 |
| Mar. 6 | —George Plante.... | W | Pittsburg.... | 20 |
| May 5 | —Kid McPartland.. | K by | New York... | 5 |
| June 27 | —Matty Matthews.. | D | Wheeling.... | 20 |
| Aug. 7 | —Billy Hill..... | W | Coney Island | 24 |
| ..... | —Young Starr ..... | W | Philadelphia | 5 |
| Sept. 30 | —Rufus McNabb... | W | Toronto..... | 11 |
| Oct. 11 | —John Jenkins..... | W | Detroit..... | 10 |
| Oct. 20 | —Tom McCune .... | W | Toronto..... | 20 |
| ..... | —Mose Lafontise... | W | Chicago..... | 6 |
| ..... | —Owen Ziegler..... | W | Chicago..... | 6 |
| Dec. 8 | —Owen Ziegler..... | W | Chicago..... | 6 |
| 1900 | | | | |
| Jan. 15 | —Matty Matthews.. | K by | Cincinnati.... | 7 |
| Feb. 8 | —Owen Ziegler .... | K by | Youngstown. | 4 |
| May 23 | —Jim Ferns..... | K by | Toronto..... | 1 |
| July 16 | —Dick Baker..... | K by | Brooklyn.... | 5 |
| Sept. 15 | —Jack Ryan..... | W | Uniontown.. | — |
| Sept. 24 | —Eddie Kennedy.. | L | Wheeling.... | 2 |
| Oct. 8 | —Matty Matthews.. | No dc | Philadelphia. | 6 |
| Oct. 22 | —Owen Ziegler..... | No dc | Philadelphia. | 6 |
| 1901 | | | | |
| May 29 | —Isadore Strauss.. | W-F | Wilmington.. | 3 |
| June 18 | —Chas. McKeever. | W-F | Wilmington.. | 4 |
| Aug. 5 | —Jack Daly ..... | L-F | Savannah ... | 3 |
| Sept. 17 | —Jack Daly..... | W-F | Savannah ... | 20 |
| Oct. 18 | —Chas. McKeever. | W | Wilmington.. | 15 |
| Nov. 9 | —Young Mahoney. | W | Toronto ..... | 20 |

# EDDIE LENNY.

Born Nov. 22, 1878, Philadelphia. Height, 5 ft. 4½ in. Weight, 122 lbs.

Won—Black Pearl, Jr, 4 rds. Young Walcott, 6 rds. Patsy Cohen, 6 rds. Harry Wigmore, 4 rds. Young Walcott, 6 rds. Billy Hill, 6 rds. Joe Elliott, 6 rds. Jack Diamond, 6 rds. Tommy McGee, 5 rds. Jack Rodgers, 1 rd. Jack Dougherty, 6 rds. Ike Edney, 1 rd. Jack Krouse, 6 rds. Joe Laughlin, 6 rds. Arthur Jones, 6 rds Harry Burke, 15 rds. George Hadden, 10 rds. Paul Kelly, 12 rds · Knockout—Johnny Murphy, 1 rd. Sammy Smith, 1 rd. Steve Moore, 3 rds. Kid Jones, 3 rds. Harry Smith, 5 rds. Jack Chaney, 3 rds. John Lawson, 5 rd·. Draw —Harry Orth, 4 rds. Kid McGlone, 4 rds. Jack Krouse, 4 rds. Midget Glynn, 4 rds. George Hadden, 10 rds. Harry Smith, 6 rds. No decision—Billy Smith, 6 rds. Billy Smith, 6 rds. Phil McGreavy, 6 rds. George Hadden, 6 rds. Harry Burke, 6 rds. Harry Burke, 6 rds. Harry Smith, 6 rds. Elwood M'Closkey, 6 rds. Elwood M'Closkey, 6 rds. Frank Bradley, 6 rds. Frank Farley, 6 rds. Kid Howard, 6 rds.

| 1898 | | | | Rds. |
|---|---|---|---|---|
| ..... | —Harry Burke..... | No dc | Philadelphia | 6 |
| ..... | —Eugene Rowen... | No dc | Philadelphia | 6 |
| ..... | —Herman Miller... | W | Baltimore ... | 8 |
| ..... | —Luke Burke..... | W | Toronto..... | 20 |
| ..... | —Luke Burke..... | D | Buffalo ..... | 20 |
| .... | —Eugene Rowen... | No dc | Philadelphia | 6 |
| Dec. 6 | —Jack McClelland.. | D | Youngstown | 20 |
| 1899 | | | | |
| ..... | —Herman Miller ... | W | Baltimore ... | 8 |
| ..... | —Billy Whistler .... | D | Baltimore ... | 20 |

Eddie Lenny—Continued.

| | | | Rds. |
|---|---|---|---|
| 1899 | | | |
| Mar. 31—Harry Forbes.... | L | Toronto..... | 20 |
| ..... —Jerry Marshall... | D | Chester..... | 10 |
| ..... —Jack McDonald... | W | Coney Island | 10 |
| June 24—Patsy Haley..... | D | Brooklyn.... | 20 |
| ..... —Jim Smith..... | K | Toronto..... | 17 |
| ..... —J. Burns..... | W | Brooklyn.... | 20 |
| Sept. 1—Joe Bernstein.... | D | Brooklyn.... | 20 |
| Sept. 11—Harry Forbes.... | D | Coney Island | 25 |
| Nov. 21—George Dixon.... | L | New York... | 25 |
| 1900 | | | |
| Jan. 15—Tim Callahan..... | No dc | Philadelphia. | 6 |
| Feb. 5—Kid Broad..... | D | Brooklyn.... | 20 |
| Feb. 20—Tim Callahan..... | No dc | Philadelphia. | 6 |
| Mar. 15—Terry McGovern.. | L | Philadelphia. | 2 |
| June 2—Billy Barrett..... | L | Brooklyn..... | 20 |
| July 27—Oscar Gardner... | L | New York... | 21 |
| Oct. 4—Oscar Gardner... | L | Newark, O.. | 20 |
| Nov. 21—Clarence Ritchie. | No dc | Philadelphia. | 3 |
| Dec. 17—Jack Hamilton.... | D | Youngstown. | 20 |
| 1901 | | | |
| Jan. 7—Austin Rice..... | D | Youngstown. | 20 |
| Apr. 1—El McCloskey.... | D | Leiperville... | 15 |
| Nov. 12—Tim Callahan.... | D | Savannah.... | 20 |
| Dec. 6—Harry Lyons..... | D | Baltimore.... | 20 |

## AUSTIN RICE.

Won—Billy Wright, 1 rd. Harry Jennings, 3 rds. Billy Reagan, 3 rds. Whitey Sullivan, 4 rds. Charles Johnson, 4 rds. Eddie Gallagher, 3 rds. John Sheehan, 3 rds. Andy Robinson, 2 rds. Knockout—Jimmy Duffy, 5 rds. Jack Fogarty, 2 rds. Young Peck, 4 rds. Draw—Eddie Gallagher, 10 rds. George Hankin, 4 rds. John Sheehan, 3 rds.

Austin Rice—Continued.

1896: Won—Johnny Glynn, 10 rds. Sammy Meyers, 10 rds. Draw—Dave Sullivan, 10 rds. Dave Sullivan, 12 rds. Lost-Foul—Harry Jennings, 10 rds.

1897: Won—Jimmy Barnett, 5 rds. Eugene Smith, 4 rds. Knockout—Jack Wolff, 3 rds. Johnny Ryan, 3 rds. Patsy Broderick, 11 rds. Draw—Sammy Meyers, 8 rds. Aus. Billy Murphy, 20 rds. Oscar Gardner, 20 rds. Lost—Patsy Haley, 20 rds. Sammy Kelly, 17 rds.

| 1898 | | | Rds. |
|---|---|---|---|
| Jan. 3—Jack Burke..... | K | Brooklyn.... | 3 |
| Feb. 25—Benny Leon..... | D | New London | 20 |
| Mar. 29—Paul Kelly..... | W | Troy..... | 20 |
| May 30—Patsy Broderick.. | D | Pawtucket... | 20 |
| Sept. 17—Patsy Broderick.. | W | Brooklyn.... | 20 |
| Nov. 5—George Munroe.. | D | Brooklyn..... | 20 |
| Nov. 14—George Munroe.. | D | Bridgeport... | 12 |
| Nov. 16—Tony McDermott. | D | Hartford.... | 10 |
| Dec. 8—George Munroe.. | D | Bridgeport... | 20 |
| Dec. 31—Terry McGovern. | L | Brooklyn.... | 14 |
| 1899 | | | |
| Mar. 7—Tim Callahan..... | D | New London | 20 |
| Mar. 18—Tim Callahan ... | L | Brooklyn.... | 20 |
| Mar. 30—Joe Golden..... | K | New London | 3 |
| Apr. 3—George Munroe.. | L | New York... | 10 |
| Apr. 21—Billy Whittaker... | W | New York... | 10 |
| Apr. 25—Charles Matthews | D | Danbury.... | 10 |
| May 11—Tim Callahan.... | D | Yonkers..... | 20 |
| Sept. 6—George Munroe.. | D | Brooklyn.... | 15 |
| Sept. 14—Tommy Sullivan... | L | Waterbury... | 15 |
| Oct. 30—Mike Maher..... | W | Hartford.... | 10 |
| Nov 25—Billy Barrett..... | W | Brooklyn.... | 20 |
| 1900 | | | |
| Jan. 26—Lew Morgan..... | W | New York... | 7 |
| Feb. 3—Tommy Sullivan.. | D | Brooklyn.... | 20 |

| 1900 | Austin Rice—Continued. | | | Rds. |
|---|---|---|---|---|
| Feb. 26 | Sammy Kelly..... | D | Brooklyn.... | 25 |
| Apr. 23 | Johnny Burns ... | W | Paterson .... | 20 |
| May 5 | Patsy Broderick.. | D | Torrington .. | 15 |
| May 19 | Billy Donnelly.... | W | Brooklyn.... | 20 |
| June 2 | Andy Daly..... | D | Brooklyn..... | 20 |
| June 22 | Kid Watson..... | K | New York... | 9 |
| July 6 | Kid Watson..... | W | New York... | 11 |
| July 27 | Andy Daly..... | L | New York... | 12 |
| Aug. 7 | Tony Moran..... | W | New London | 20 |
| Aug. 9 | Hugh Murphy ... | L | New York... | 12 |
| Oct. 1 | Johnny Burns.... | D | Paterson .... | 10 |
| Nov. 27 | George Munroe.. | D | Middletown . | 20 |
| Dec. 28 | Andy Daly..... | W | Lawrence ... | 12 |
| 1901 | | | | |
| Jan. 7 | Eddy Lenny..... | D | Youngstown. | 20 |
| Jan. 14 | Peter Poretto..... | W | Savannah ... | 25 |
| Jan. 17 | Hugh Murphy... | K | New Haven. | 15 |
| Jan. 29 | Kid Conroy..... | W | Middletown.. | 20 |
| Jan. 31 | Hugh Murphy... | W | Rockville.... | 15 |
| Feb. 19 | Hugh McPadden. | D | New Haven.. | 15 |
| Feb. 26 | Tommy Sullivan.. | W | New London | 16 |
| Mar. 26 | Tommy Sullivan . | D | New London | 20 |
| Apr. 4 | Sammy Meyers .. | W | Meriden .... | 10 |
| May 1 | Billy Barrett..... | D | Middletown.. | 20 |
| May 20 | Hugh McPadden, | D | New Britain. | 15 |
| June 10 | Tommy Feltz..... | W | New Britain. | 20 |
| June 20 | Tommy Sullivan.. | D | Lowell..... | 20 |
| June 27 | Tommy Feltz..... | D | New London | 20 |
| July 4 | Hugh McPadden. | D | Middletown.. | 15 |
| Sept. 19 | Tony Moran ..... | W | Meriden. ... | 10 |
| Sept. 27 | Tommy Feltz..... | L | Savannah .. | 20 |
| Oct. 2 | Billy Barrett..... | K | Stafford Spgs | 8 |
| Oct. 11 | Andy Daly..... | D | Providence.. | 10 |
| Nov. 7 | Jack Lowery..... | D | Meriden..... | 15 |
| Nov. 27 | Johnny Burns.... | W | New London | 20 |
| Dec. 9 | George Murray... | No dc | Boston..... | 6 |

# TIM CALLAHAN.

| 1898 | | | Rds. |
|---|---|---|---|
| Apr. 22—Phil. Bill Smith... | W | Philadelphia | 6 |
| May 30—Jimmy Rose..... | D | New York... | 10 |
| June 13—Sammy Meyers... | W-F | Bridgeport.. | 2 |
| June 24—Benny Leon..... | W-F | New York... | 8 |
| July 23—Terry McGovern. | W-F | Brooklyn.... | 11 |
| Aug 20—Terry McGovern. | D | Brooklyn.... | 20 |
| Sept. 1—George Munroe... | D | Brooklyn.... | 20 |
| Oct. 6—George Munroe... | W | Brooklyn.... | 20 |
| Nov. 19—Terry McGovern.. | K by | Brooklyn.... | 10 |
| Dec. 19—Harry Forbes..... | D | Chicago..... | 6 |
| 1899 | | | |
| Jan. 7—George Munroe... | W | Brooklyn.... | 12 |
| Jan. 14—Tom Sullivan..... | W | Brooklyn.... | 25 |
| Jan. 23—Patsy Broderick.. | D | Troy..... | 20 |
| Feb. 21—George Munroe... | D | Troy..... | 20 |
| Mar. 7—Austin Rice..... | D | New London | 20 |
| Mar. 18—Austin Rice..... | W | Brooklyn.... | 20 |
| Apr. 1—Patsy Broderick.. | W | Brooklyn.... | 20 |
| Apr. 22—Young Pluto..... | W | Brooklyn.... | 20 |
| May 11—Austin Rice..... | D | Yonkers .... | 20 |
| June 8—Tom Sullivan..... | W | New York... | 15 |
| June 30—Tom Sullivan..... | D | New York... | 10 |
| Sept. 9—Johnny Burns .... | W | Brooklyn.... | 20 |
| Sept. 25—Johnny Richie.... | W | Coney Island | 20 |
| Sept. 26—Fred Snyder..... | No dc | Philadelphia | 6 |
| Oct. 13—George Dixon.... | No dc | Philadelphia | 6 |
| Oct. —Harry Forbes..... | D | Chicago..... | 6 |
| Nov. 21—Oscar Gardner.... | D | Paterson .... | 20 |
| Dec. 8—Steve Breslin..... | W | Trenton ..... | 4 |
| 1900 | | | |
| Jan. 15—Eddie Lenny..... | No dc | Philadelphia | 6 |
| Jan. 26—Joe Fairburn..... | K | Philadelphia | 6 |
| Feb. 20—Eddie Lenny..... | No dc | Philadelphia | 6 |
| Mar. 9—Joe Fairburn..... | W | Philadelphia | 2 |

Tim Callahan—Continued.

| 1900 | | | Rds. |
|---|---|---|---|
| Mar. 30—Dave Sullivan.... | W | Philadelphia | 3 |
| Apr. 9—Kid Broad..... | No dc | Philadelphia | 5 |
| June 4—George Dixon.... | No dc | Philadelphia | 6 |
| Aug. 14—Itsey Ryan..... | K | Coney Island | 2 |
| Aug. 17—Eddie Gardner... | W | New York... | 13 |
| Sept. 1—Ole Oleson ..... | W | Toronto ..... | 20 |
| Sept. 24—Oscar Gardner... | No dc | Philadelphia | 6 |
| Sept. 29—Luke Burke ..... | W-F | Toronto..... | 4 |
| Sept. 29—Jack Roach..... | W | Toronto..... | 5 |
| Oct. 5—Harry Burke..... | No dc | Philadelphia. | 6 |
| Dec. 3—Kid Broad..... | No dc | Philadelphia. | 6 |
| Dec. 10—Dave Sullivan..... | L-F | Louisville.... | 18 |
| 1901 | | | |
| Jan. 7—Oscar Gardner... | K | Boston ..... | 15 |
| Jan. 25—Eddie Gardner... | W | Youngstown | 25 |
| June 28—Joe Bernstein..... | W | San Fran.... | 20 |
| Sept. 30—Joe Allen..... | W | Wilmington. | 9 |
| Oct. 28—Tommy Hogan... | W | Trenton..... | 20 |
| Nov. 12—Eddie Lenny..... | D | Savannah ... | 20 |
| Nov. 28—Billy Ryan..... | D | Toronto ..... | 20 |

---

## HARRY FORBES.

Born May 13, 1879, Rockford, Ill. Height, 5 ft. 4 in. Weight, 115 lbs. Color, white.

1897: Won—Morris Rauch, 6 rds. Fred Wolf, 4 rds. Joe Sturch, 4 rds. Morris Rauch, 6 rds. Eddie Carroll, 6 rds. Billy Boyd, 4 rds. Barney McCall, 6 rds. Knockout—Mike Bartley, 2 rds. Ned Hanlon, 1 rd. John Gallagher, 5 rds. Draw—Fred Woods, 5 rds. Lost—Joe Sturch, 4 rds.

## Harry Forbes—Continued.

| 1898 | | | Rds. |
|---|---|---|---|
| Jan. 15—Tom Cooney..... | W | Chicago..... | 2 |
| Jan. 20—Barney McCall... | D | Chicago..... | 5 |
| Feb. —Johnny Richie.... | L | Chicago..... | 6 |
| Feb 21—Joe Bertrand..... | D | Chicago..... | 6 |
| July 13—Barney McCall... | K | Chicago .... | 4 |
| July 18—Larry Lacey..... | K | Chicago..... | 4 |
| Aug. 6—Maxey Haugh.... | K | Brooklyn.... | 7 |
| Aug. 13—Billy Barrett..... | W | Brooklyn.... | 10 |
| Sept. 2—Patsy Donovan... | W | New York... | 4 |
| Sept. 10—Jack Ward..... | W-F | Brooklyn.... | 6 |
| Oct. 1—Terry McGovern.. | K by | Brooklyn.... | 15 |
| Oct. 8—John Whittaker... | D | Chicago..... | 6 |
| Oct. 22—Casper Leon..... | D | Chicago..... | 6 |
| Nov. 5—Jimmy Rose..... | W-F | Brooklyn.... | 14 |
| Nov. 11—Syd. Huntington.. | No dc | Milwaukee.. | 4 |
| Nov. 16—George Hall..... | W | Chicago..... | 6 |
| Dec. 10—Willie Purdy ..... | W | Chicago..... | 6 |
| Dec. 15—John Whittaker .. | W | Milwaukee.. | 6 |
| Dec. 19—Tim Callahan.... | D | Chicago..... | 6 |
| Dec. 24—Eddie Sprague... | W | Chicago..... | 6 |
| 1899 | | | |
| Jan. 30—Phil. Bill Smith... | W | Chicago..... | 6 |
| Feb. 3—Billy Boyd..... | W | Chicago..... | 6 |
| Mar. 11—Phil. Bill Smith... | W | Chicago..... | 6 |
| Mar. 25—Eddie Sprague... | W | Chicago..... | 6 |
| Mar. 31—Eddie Lenny..... | W | Toronto ..... | 20 |
| Apr. 19—Kid Ryan..... | W | Springfield .. | 6 |
| Apr. 29—Aus. Billy Murphy | W | Chicago..... | 4 |
| May 6—Phil. Bill Smith.... | D | Chicago..... | 6 |
| May 29—Phil. Bill Smith.... | W | St. Louis .... | 12 |
| July 4—Eddie Sprague.... | K | Bloomington | 11 |
| Aug. 4—Billy Rotchford... | W-F | Chicago..... | 1 |
| Aug. 25—Billy Rotchford... | W | Chicago..... | 6 |
| Sept. 11—Eddie Lenny..... | D | Coney Island | 25 |
| Oct. —Eddie Sprague.... | W | Peoria..... | 12 |

Harry Forbes—Continued

| | | | | Rds. |
|---|---|---|---|---|
| 1899 | | | | |
| Oct. | —Tim Callahan..... | D | Chicago..... | 6 |
| Nov. | —Dan McMahon... | No dc | Michigan City | 6 |
| Dec. 1 | —Oscar Gardner.... | D | Chicago..... | 6 |
| Dec. 22 | —Terry McGovern.. | K by | New York... | 2 |
| 1900 | | | | |
| Jan. 6 | —Young Simister... | D | Brooklyn.... | 20 |
| Jan. 20 | —Walter Bloom.... | W | Chicago..... | 6 |
| Jan. 26 | —Maurice Rauch.. | D | Chicago..... | 6 |
| Mar. 17 | —Benny Yanger.... | L | Chicago..... | 5 |
| May 15 | —Fred O'Neil..... | W | Chicago..... | 1 |
| June 1 | —Oscar Gardner.... | K by | Chicago..... | 1 |
| July 4 | —Walter Bloom.... | W | Bloomington | 20 |
| Sept. 6 | —Casper Leon..... | D | St. Joseph... | 20 |
| 1901 | | | | |
| Apr. 2 | —Casper Leon..... | W | Memphis ... | 15 |
| June 30 | —Jack O'Keefe..... | D | Rockford.... | 15 |
| Nov. 4 | —Abe Attell..... | W | San Fran.... | 15 |
| Nov. 11 | —Dan Dougherty.. | K | St. Louis.... | 2 |

## KID BROAD.

| | | | | Rds. |
|---|---|---|---|---|
| 1898 | | | | |
| Apr. 19 | —Peter Lacey..... | W | Buffalo ..... | 10 |
| Apr. 25 | —Luke Stevens..... | D | Buffalo..... | 12 |
| May 20 | —Jack Hamilton... | W | Syracuse.... | 12 |
| Oct. 10 | —Frank Patterson.. | D | Coney Island | 12 |
| Oct. 31 | —Billy Moore ..... | W | Yonkers..... | 5 |
| Dec. 6 | —Mike Kearns..... | W | New York... | 7 |
| 1899 | | | | |
| Jan. 10 | —Frank Patterson.. | L | New York... | 10 |
| Jan. 16 | —Paddy Sweeney .. | L | New Haven. | 9 |
| Mar. 7 | —Frank Bryant..... | D | New York... | 10 |

Kid Broad—Continued.

| 1899 | | | Rds. |
|---|---|---|---|
| Apr. 7—Joe Fairburn..... | D | New York... | 10 |
| May 15—George Dixon.... | L | Buffalo..... | 20 |
| June 6—Tony Moran..... | K | New York... | 0 |
| June 24—Jack Hamilton... | D | Brooklyn.. .. | 23 |
| July 22—Jerry Marshall. .. | L | Brooklyn.... | 20 |
| July 28—Sam Bolan..... | D | New York... | 10 |
| Sept. 21—Crockey Boyle.... | W | Yonkers..... | 20 |
| Nov. 28—Dave Sullivan .... | W | New York... | 25 |
| Dec. 29—Jack Hamilton... | W-F | New York... | 22 |
| 1900 | | | |
| Jan. 19—Joe Bernstein .... | W | New York... | 25 |
| Feb. 2—Joe Bernstein .... | K | New York... | 13 |
| Feb. 5—Eddie Lenny ..... | D | Brooklyn.... | 20 |
| Mar. 16—Dave Sullivan.... | L | New York... | 25 |
| Apr. 9—Tim Callahan..... | No dc | Philadelphia | 6 |
| May 1—Jack McClelland.. | W | Cleveland... | 13 |
| May 10—Oscar Gardner. .. | L-F | New York... | 17 |
| July 3—Dave Sullivan .... | W-F | Coney Island | 16 |
| Aug. 9—Jack McClelland.. | D | Pittsburg.... | 20 |
| Nov. 13—Terry McGovern.. | L | Chicago.. . | 6 |
| Dec. 3—Tim Callahan..... | No dc | Philadelphia | 6 |
| Dec. 13—Billy Whistler.... | D | Baltimore... | 20 |
| 1901 | | | |
| Jan. 14—Dave Sullivan..... | D | Louisville ... | 25 |
| Mar. 22—Young Corbett.... | K | Denver..... | 4 |
| July 12—Billy Gardiner.... | W | Bridgeport.. | 15 |
| July 26—Young Corbett.... | L | Denver..... | 10 |
| Sept. 16—Hugh McPadden. | L | New Britain. | 20 |
| Sept. 30—Dave Sullivan..... | W | Louisville.... | 25 |
| Oct. 14—Dave Sullivan..... | D | Fort Erie.... | 20 |

# TOMMY FELTZ.

Born Dec. 28, 1882, Poland. Weight, 110 los.

| 1899 | | | Rds. |
|---|---|---|---|
| June 10—Terry Edwards... | D | Brooklyn.... | 10 |
| July 1—Henry Haffner.... | W | Brooklyn.... | 10 |
| July 14—Terry Edwards... | W | New York... | 10 |
| Sept. 1—Henry Haffner.... | W | Brooklyn.... | 4 |
| Sept. 29—Terry Edwards... | W | New York... | 10 |
| Oct. 27—Terry Edwards .. | W | New York... | 12 |
| Dec. 1—Kid Allen..... | W | New York... | 5 |
| Dec. 16—Denny Smith ..... | K | Brooklyn.... | 5 |
| 1900 | | | |
| Jan. 6—George Ross..... | W | Brooklyn.... | 9 |
| Jan. 22—Kid Walsh..... | K | Brooklyn.... | 2 |
| Feb. 3—Jim Devine ..... | No dc | Philadelphia | 6 |
| Feb. 12—Terry Edwards... | D | Brooklyn ... | 10 |
| Feb. 17—George Betts..... | K | New York ... | 3 |
| Mar. 10—Young Thomas... | W | Brooklyn.... | 8 |
| Mar. 15—Jack Lansing.... | W | Philadelphia | 5 |
| Mar. 17—Kid Walsh ..... | K | Brooklyn.... | 5 |
| Mar. 23—Harry Bales..... | W | Boston..... | 5 |
| Mar. 26—D. O'Connor..... | D | Paterson .... | 15 |
| Mar. 31—Kid Bernasconi .. | No dc | Philadelphia | 6 |
| Apr. 2—F. Welch ..... | No dc | Philadelphia | 6 |
| Apr. 14—Tony Lewis..... | K | Brooklyn.... | 4 |
| Apr. 23—Kid Bernasconi .. | No dc | Philadelphia | 6 |
| Apr. 30—Jim Devine ..... | No dc | Philadelphia | 6 |
| May 12—Mississippi ..... | K | Brooklyn.... | 4 |
| May 18—Harry Bresnick.. | W | New York... | 2 |
| May 26—Dan Dougherty.. | L | Brooklyn.... | 20 |
| June 8—Terry Edwards... | W | New York... | 11 |
| June 23—Joe Hurst..... | D | Brooklyn.... | 20 |
| July 18—Joe Hurst..... | W | Brooklyn.... | 25 |
| Aug. 4—Dan Dougherty .. | L | Brooklyn.... | 25 |
| Aug. 18—Tony Lewis..... | W | Brooklyn.... | 10 |

Tommy Feltz—Continued.

| 1900 | | | Rds. |
|---|---|---|---|
| Aug. 31—Jimmy Bryan ... | W | New York... | 5 |
| Sept. 11—Maurice Rauch.. | D | Chicago..... | 6 |
| Sept. 27—Lew Dehler..... | W | Wilmington . | 3 |
| Oct. 8—Sammy Smith.... | No dc | Philadelphia | 6 |
| Oct. 23—Tony Lewis..... | W | Wilmington.. | 8 |
| Nov. 19—Joe Hurst ..... | K | Paterson .... | 7 |
| Nov. 29—Kid Trueman..... | W | Hartford .... | 3 |
| Dec. 28—Willie Lewis..... | K | Boston..... | 1 |
| 1901 | | | |
| Feb. 7—Geo. Halliday.... | K | Hartford .... | 1 |
| Mar. 4—Jimmy Devine... | K | Trenton..... | 3 |
| Apr. 22—Tommy Lewis.... | K | New Britain. | 4 |
| May 10—Sammy Smith.... | L-F | Wilmington.. | 6 |
| June 10—Austin Rice..... | L | New Britain. | 20 |
| June 27—Austin Rice..... | D | New London | 20 |
| July 19—Sammy Smith.... | K | Savannah.... | 2 |
| Sept. 5—Jimmy Kelly..... | W | Savannah.... | 25 |
| Sept. 27—Austin Rice..... | W | Savannah.... | 20 |
| Oct. 25—Tony Moran..... | W | Savannah.... | 17 |
| Nov. 6—Joe Hurst..... | W | Savannah.... | 4 |
| Nov. 28—Tony Moran..... | D | Savannah ... | 25 |
| Dec. 3—Joe Tipman..... | L-F | Baltimore.... | 13 |

## BILLY HANRAHAN.

| 1899 | | | Rds. |
|---|---|---|---|
| June 20—Bob Dillon..... | W | New York... | 2 |
| Aug. —George Gardiner. | D | Lowell..... | 7 |
| Sept. 23—Tim Hurley ..... | K | Brooklyn.... | 8 |
| Oct. 14—Mike Patton..... | K | Brooklyn .... | 1 |
| Oct. 28—Patsy Corrigan... | K | Brooklyn.... | 5 |
| Nov. 25—Andy Walsh..... | K by | Brooklyn.... | 14 |

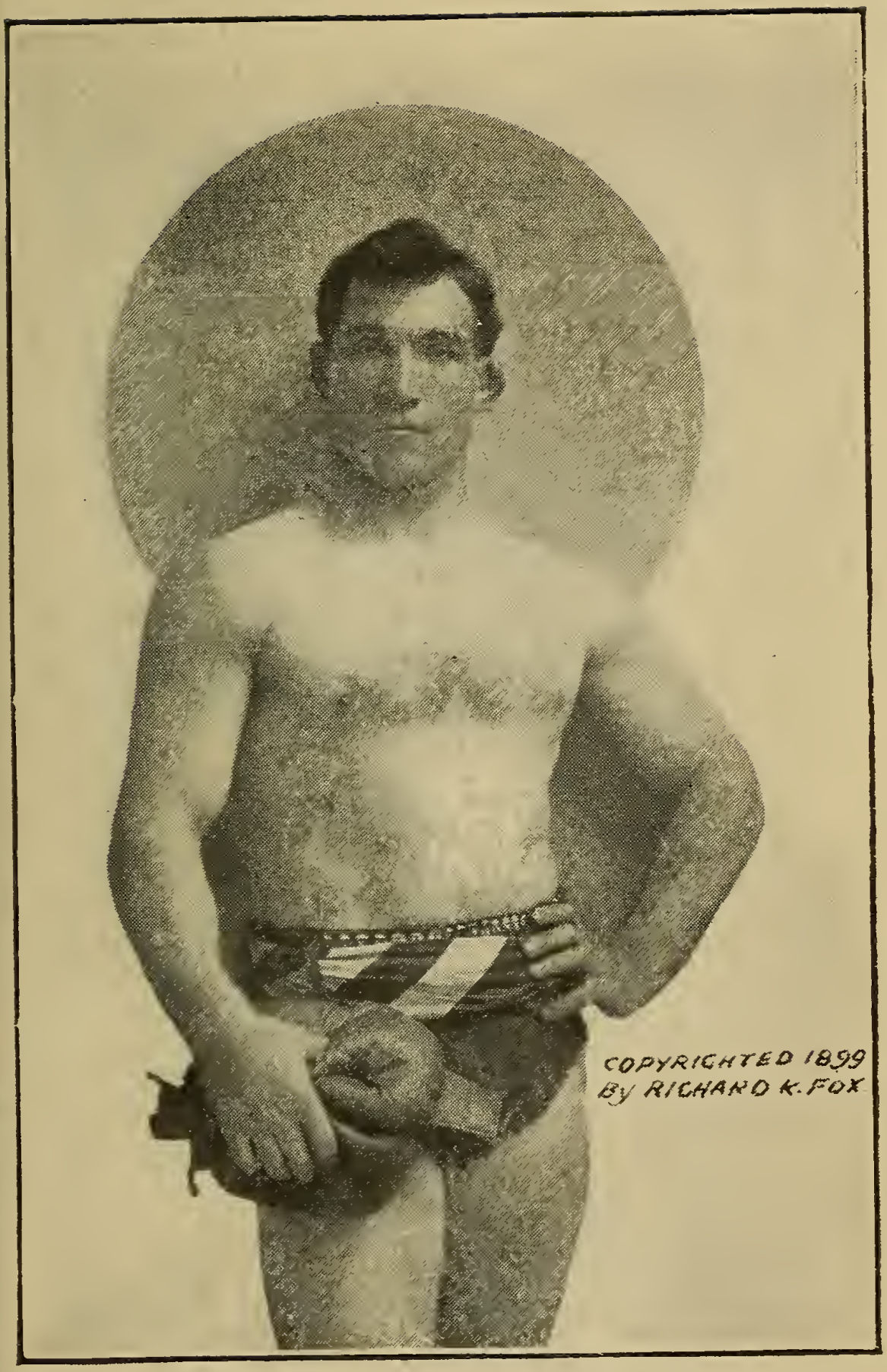


THOMAS SHARKEY.

Billy Hanrahan—Continued.

| 1900 | | | Rds. |
|---|---|---|---|
| Jan. 6—Jim Judge..... | W | Brooklyn.... | 18 |
| Apr. 14—Charley Goff..... | K | Brooklyn.... | 1 |
| May 19—Kid Carter ..... | K | Brooklyn.... | 12 |
| June 19—Tommy West..... | K by | Coney Island | 17 |
| July 13—Jack Bonner ..... | K | New York... | 21 |
| Aug. 11—Kid Carter..... | K by | Brooklyn.... | 10 |
| Aug. 29—George Byers .... | D | Pawtucket... | 15 |
| Oct. 8—Jimmy Handler .. | L | Philadelphia | 3 |
| Oct. 25—Kid Carter..... | D | Hartford .... | 20 |
| Dec. 13—Joe Walcott..... | K by | Hartford. ... | 12 |
| 1901 | | | |
| Feb. 15—Jack Bonner..... | L | Youngstown. | 20 |
| May 20—Andy Walsh ..... | K by | New Britain. | 2 |
| June 17—Jimmy Handler.. | K by | Trenton..... | 5 |
| Nov. 25—Jimmy Handler.. | W | Louisville.... | 18 |

## KID PARKER.

Born, Jan. 20, 1877, Boston. Height, 5 ft. 6 in. Weight, 133 lbs.

1895: Knockout—Joe Benson, 3 rds. Joe Bagley, 2 rds. Jack Carter, 3 rds. Jack Livingston, 15 rds. Tom Schumaker, 7 rds Tom Schumaker, 4 rds. Draw—Eugene Turner, 6 rds. Danny Needham, 4 rds.

1896: Knockout—Eugene Turner, 15 rds.

1897: Won—Young Jackson, 7 rds. Knockout—Kid Robinson, 12 rds. Charley Hall, 2 rds. Fred Ross, 6 rds. Jack Sullivan, 5 rds. Bob Thompson, 12 rds. Spike Hennessey, 6 rds. Billy Elmer, 2 rds. Draw—Young Jackson, 20 rds. Kid Robinson, 20 rds.

Kid Parker—Continued.

| | | | Rds. |
|---|---|---|---|
| 1898 | | | |
| Feb. 8—Fred Muller..... | W | Oakland..... | 8 |
| Mar. 2—Henry Lewis ..... | K | San Fran.... | 2 |
| Sept. 22—Bob Thompson... | L | Los Angeles. | 15 |
| Nov. 10—Ben Lewis..... | K | Los Angeles. | 4 |
| Nov. 28—Bob Thompson... | K | Los Angeles. | 15 |
| 1899 | | | |
| Jan. 25—Luke Kellogg..... | K | Denver..... | 6 |
| Feb. 24—Spike Wallace.... | K | Denver ..... | 3 |
| Mar. 11—Jack Carrig ..... | K | Denver..... | 11 |
| July 5—Jack Carrig ..... | K | Denver..... | 6 |
| Aug. 4—Billy Otts..... | K | Denver..... | 5 |
| Aug. 27—Billy Otts..... | K | Denver..... | 9 |
| Sept. 2—Frank Bartley.... | K | Denver..... | 3 |
| Sept. 25—Perry Queenan... | W | Denver..... | 20 |
| Oct. 22—Chic. Jack Daly.. | K | Chicago..... | 4 |
| Oct. 29—Jack Lewis..... | D | Chicago..... | 3 |
| Oct. 29—Joseph Phillips... | W | Chicago..... | 3 |
| Dec. 15—Rufe Turner..... | K | San Fran..... | 9 |
| Dec. 28—Tom Moriarty .... | K | Leadville.... | 10 |
| 1900 | | | |
| Jan. 15—Pete Boyle..... | K | Denver..... | 5 |
| Feb. 23—Jack Daly..... | D | Denver..... | 10 |
| Mar. 23—Jack Daly ..... | K | Denver..... | 2 |
| May 4—Matty Matthews.. | D | Denver..... | 10 |
| May 24—Jimmy Lawler.... | W | Cripple Creek | 20 |
| June 8—Young Jackson... | L | Denver..... | 10 |
| Oct. 20—Jack Kane..... | K | Denver..... | 5 |
| Nov. 16—Joe Gans ..... | K by | Denver..... | 4 |
| 1901 | | | |
| Feb. 15—Frank King..... | L | Denver..... | 10 |

# YOUNG PETER JACKSON.

Born Oct. 30, 1877, Baltimore.

1895: Won—Bert Dover, 4 rds. Knockout—Prof. Snowball, 10 rds. Tom Hayes, 1 rd. Eugene Turner, 3 rds. Draw—Eugene Turner, 8 rds. Kid Dooley, 6 rds.

1896: Knockout—Tom King, 6 rds. Young Payton, 3 rds.

1897: Won—Kid Robinson, 10 rds. Pete Everett, 4 rds. Knockout—Joe Fisher, 3 rds. Henry Mings, 6 rds. Chas. Reinecke, 6 rds. F. Cartwright, 3 rds. Black Prince, 2 rds. Draw—Kid Parker, 20 rds. Lost—Kid Parker, 7 rds.

| 1898 | | | Rds. |
|---|---|---|---|
| Feb. 6—J. J. Pendergast.. | W | Chico..... | 6 |
| Feb. 26—Frank Purcell.... | D | Chico ..... | 10 |
| Mar. 5—Jim Crowley. .... | K | Marysville... | 5 |
| Mar. 26—Young Griffo..... | W | Red Bluff... | 5 |
| Apr. 23—Kid O'Brien..... | K | Sacramento.. | 5 |
| May 6—Henry Lewis..... | K | San Fran.... | 3 |
| May 19—Arthur Jackson... | K | San Fran.... | 2 |
| June 21—Frank Purcell..... | D | San Fran... | 10 |
| Aug. 23—Harry Slater..... | K | San Fran.... | 2 |
| Sept. 20—Mike McCormick. | K | San Fran.... | 8 |
| Dec. 23—Jack Ortego..... | K | San Jose.... | 21 |
| 1899 | | | |
| Jan. 6—Charley Turner... | D | San Jose..... | 10 |
| Feb. 24—John Fletcher..... | W | Salinas..... | 8 |
| May 26—Joe Lavigne ..... | K | Stockton..... | 25 |
| July 29—Jim Ryan..... | W | Bakersfield.. | 20 |
| Aug. 7—Charley Turner... | K | Stockton..... | 2 |
| Oct. 27—Jim Tremble..... | K | Los Angeles. | 20 |
| Nov. 10—W. H. Jones..... | K | Seattle..... | 5 |
| Dec. 4—Arthur Walker... | K | Seattle..... | 3 |
| Dec. 11—Billy Wright..... | W | Whatcom ... | 10 |
| Dec. 20—Harris Martin.... | K | Seattle ..... | 2 |

Young Peter Jackson—Continued.

| 1900 | | | Rds. |
|---|---|---|---|
| Jan. 17—Tom Tracey..... | W-F | Stockton..... | 7 |
| Feb. 14—Phil. Jack O'Brien | K | San Fran.... | 13 |
| Mar. 28—Frank Purcell.... | D | Sacramento.. | 20 |
| June 8—Kid Parker..... | W | Denver..... | 10 |
| Aug. 3—Otto Sieloff..... | L | Denver..... | 10 |
| Sept. 11—Mys. Billy Smith.. | L | Cleveland... | 18 |
| 1901 | | | |
| Jan. 22—Bobby Dobbs..... | L | Memphis.... | 20 |
| Feb. 4—Eddie Croake..... | K | Gilbert, Ill... | 12 |
| Feb. 18 Bobby Dobbs..... | D | Memphis.... | 20 |
| Feb 26—Steve Crosby..... | D | Memphis.... | 10 |
| Apr. 4 - Bobby Dobbs..... | D | Memphis.... | 12 |
| July 29—Jimmy Handler.. | W | Baltimore.... | 9 |
| Sept. 27—Bill Quinn..... | W | Baltimore.... | 3 |
| Oct 11—Bill Quinn..... | K | Baltimore.... | 9 |
| Nov. 1—Harry Peppers... | K | Baltimore.... | 4 |
| Nov. 11—Jimmy Handler.. | D | Trenton..... | 18 |
| Nov. 28—Joe Walcott..... | L | Baltimore.... | 20 |

## PHILADELPHIA JACK O'BRIEN.

(JOSEPH F. HAGAN.)

Born Jan. 17, 1878, Philadelphia. Height, 5 ft. 10½ in. Middleweight. Color, white.

1896: Won—George Russell, 6 rds. Draw—Isador Strauss, 6 rds. Bobby Dobbs 4 rds.

1897: Won—Isador Strauss, 6 rds. Dan McConnell, 6 rds. Leslie Pearce, 6 rds. Billy Payne, 6 rds. Bull McCarthy, 6 rds Martin Judge, 6 rds. Jack Hanlon, 6 rds. Knockout—Joe Dougherty, 3 rds. Draw—Martin Judge, 6 rds. Bobby Dobbs, 4 rds. Young Smyrna, 4 rds. Barney Connors, 15 rds. Paddy Sheehan, 4 rds.

Philadelphia Jack O'Brien—Continued.

| | | | Rds. |
|---|---|---|---|
| 1898 | | | |
| Jan. 1—Isador Strauss.... | W | Philadelphia | 6 |
| Jan. 10—Barney Connors.. | W | Baltimore.... | 8 |
| Jan. 17—Paddy Sheehan... | W | Reading..... | 6 |
| Jan. 31—Young Smyrna... | W | Philadelphia | 6 |
| Feb. 4—Jack Daly..... | D | Philadelphia | 6 |
| Feb. 14—Jack McCann..... | W | Philadelphia | 3 |
| Apr. —Billy Payne..... | W | Philadelphia | 4 |
| Apr. —Dick Kelly..... | W | Philadelphia | 4 |
| Nov. 27—Kid Carter..... | D | Brooklyn.... | 10 |
| Dec. 19—Hugh McWinters | W | Brooklyn.... | 20 |
| 1899 | | | |
| Jan. —Tom Cavanaugh. | W | Philadelphia | 4 |
| Jan. —Fred Stricker..... | W | Philadelphia | 4 |
| Jan. —Jack Collier..... | W | Philadelphia | 6 |
| Feb. —George Cole..... | W | Philadelphia | 6 |
| Mar. 20—George Cole..... | W | Trenton..... | 20 |
| May 15—Tony Drew..... | K | Trenton..... | 7 |
| June 20—Kid Baxter..... | W | Chicago..... | 6 |
| June 27—Walter Nolan .... | D | Chicago..... | 4 |
| July 21—Shorty Ahearn.... | W | Chicago..... | 6 |
| Aug. 4—Tom McCune..... | K | Clinton..... | 12 |
| Sept. 15—Tom Tracey..... | W | Chicago..... | 6 |
| 1900 | | | |
| Jan. 6—Al. Neill..... | D | San Fran.... | 15 |
| Feb. 14—Young Jackson... | L | San Fran.... | 13 |
| Apr. 13—Bob Long ..... | W | Chicago..... | 6 |
| May 23—Young Mahoney. | W | Chicago..... | 6 |
| June 7—Charley Bell..... | K | Des Moines. | 2 |
| June 14—Jack Lewis ..... | K | Des Moines. | 7 |
| June 21—Jim Adams....., | D | Des Moines. | 5 |
| July 3—Jim Adams..... | D | Des Moines. | 6 |
| Sept. 21—Andy Walsh..... | No dc | Philadelphia | 6 |
| Sept. 31—Jack Bonner..... | No dc | Philadelphia | 6 |
| Oct. 15—Tommy West..... | No dc | Philadelphia | 6 |

Philadelphia Jack O'Brien—Continued.

| 1900 | | | Rds. |
|---|---|---|---|
| Oct. 29—Jimmy Handler.. | No dc | Philadelphia | 6 |
| Nov. 12—Jimmy Handler... | No dc | Philadelphia | 6 |

| 1901 | | | |
|---|---|---|---|
| Feb. 25—Harry Smith..... | W | England..... | 3 |
| Mar. 20—Jack Thompson.. | K | England..... | 2 |
| May 20—George Crisp..... | K | England..... | 11 |
| June 25—Harry Newmier.. | K | England..... | 6 |
| Aug. 3—Jack Scales..... | W | England..... | 6 |
| Aug. 19—Dido Plumb..... | K | England..... | 6 |
| Nov. 7—Jack Scales..... | K | England..... | 1 |
| Nov. 18—Frank Craig..... | W-F | England..... | 7 |

---

## HARRY HARRIS.

Born Nov. 18, 1880, Chicago, Ill. Height, 5 ft. 8 in. Bantamweight. Color, white.

1896: Won—Dennis Mahoney, 5 rds. Young Sweeney, 4 rds. Archie Bernard, 5 rds.

1897: Won—Lee La Blanche, 4 rds. Lee La Blanche, 5 rds. Knockout—Dave Rosenberg, 3 rds. Chick Brooker, 3 rds. Johnny Witchcraft, 3 rds. Draw—Morris Rauch, 6 rds.

| 1898 | | | Rds. |
|---|---|---|---|
| Mar. 7—Link Pope..... | K | Chicago..... | 4 |
| Mar. 19—Harry Sincere.... | W | Chicago..... | 6 |
| Apr. 2—Morris Rauch.... | W | Chicago..... | 6 |
| Apr. 16—Dan Lucas..... | W | Chicago..... | 6 |
| Sept. 9—Geo. Ross..... | W | New York... | 10 |
| Sept. 24—"Tut" Reilly..... | K | New York... | 9 |
| Oct. 14—Billy Trueman.... | K | New York... | — |

Harry Harris—Continued.

| | | | Rds. |
|---|---|---|---|
| 1898 | | | |
| Nov. 12—Pinky Evans..... | W | Brooklyn.... | 10 |
| Nov. 22—Charley Roden... | K | New York... | 9 |
| .... —Morris Rauch..... | D | Chicago..... | 6 |
| 1899 | | | |
| Jan. 24—Willie Purdy ..... | W | Chicago..... | 6 |
| Feb. 7—Steve Flanagan... | L | Chicago..... | 6 |
| Feb. 24—Dick Sleif ..... | K | Chicago..... | 1 |
| Mar. 17—Larry Lacey..... | W | Chicago..... | 6 |
| May 19—Aus. Billy Murphy | K | Chicago..... | 4 |
| July 7—Sig. Hart..... | W | Davenport .. | 15 |
| Aug. 4—Sig. Hart..... | K | Clinton ..... | 6 |
| Aug. 10—Joe Huguelett.... | K | Davenport... | 3 |
| Sept. 1—Jimmy Barry..... | D | Chicago..... | 6 |
| Sept. 22—Steve Flanagan... | D | Chicago..... | 6 |
| Oct. 14—Steve Flanagan... | D | Chicago..... | 6 |
| Nov. 14—Billy Casey..... | K | Chicago..... | 5 |
| 1900 | | | |
| Jan. 20—Kid Abel..... | K | Chicago..... | 3 |
| Jan. 27—Kid Carter ..... | K | Chicago..... | 2 |
| May 25—Morris Rauch.... | D | Chicago..... | 6 |
| May 29—Buddy Ryan..... | W | Chicago..... | 6 |
| July 7—Tony Moran..... | W | New York... | 10 |
| Sept. 21—Paddy Donovan.. | No dc | Philadelphia | 6 |
| Oct. 2—Jack Ryan..... | W | Chicago..... | 6 |
| Oct. 16—Casper Leon..... | W | Chicago..... | 6 |
| Oct. 26—Johnny Reagan... | W | Chicago..... | 6 |
| Oct. 30—Kid McFadden... | W | Chicago..... | 6 |
| Nov. 27—Clarence Forbes.. | L | Chicago..... | 6 |
| 1901 | | | |
| Mar. 18—Pedlar Palmer.... | W | England..... | 15 |

## BENNY YANGER (TIPTON SLASHER.)

Born Feb. 18, 1882, New York. Height, 5 ft. 5½ in.

| | | | Rds. |
|---|---|---|---|
| 1899 | | | |
| June 10—Dusty Miller..... | K | Chicago..... | 6 |
| Aug. 4—Jack Kramer..... | K | Chicago..... | 4 |
| Aug. 25—Mike Bartly ..... | D | Chicago..... | 6 |
| Sept. 8—Joe Sturch ..... | W | Chicago..... | 6 |
| Sept. 12—Joe Rudder ..... | K | Chicago..... | 3 |
| Oct. 2—Jim Carney ..... | K | Chicago..... | 2 |
| Oct. 4—Mike Munger .... | K | Chicago..... | 3 |
| Oct. 12—Mike Cooley..... | K | Chicago..... | 1 |
| Nov. 3—Jim Carney..... | K | Chicago..... | 2 |
| Nov. 18—Mike Bartly..... | D | Chicago..... | 6 |
| Dec. 1—Morris Rauch. .. | D | Chicago..... | 6 |
| Dec. 15—Kid McFadden... | W | Chicago..... | 6 |
| Dec. 20—Tom Smith..... | K | Chicago..... | 3 |
| 1900 | | | |
| Jan. 6—Sammy Harris ... | W | Chicago..... | 6 |
| Jan. 16—Aleck Burke..... | K | Chicago..... | 4 |
| Feb. 3—Con. Suffield..... | W | Chicago..... | 6 |
| Feb. 20—Jack Madden..... | K | Chicago..... | 4 |
| Mar. 17—Harry Forbes .... | K | Chicago..... | 5 |
| Apr. 5—Frank Noel..... | K | Chicago..... | 2 |
| Apr. 13—Young Corbett ... | K | Denver..... | 8 |
| Apr. 26—Tom Johnson..... | K | Chicago..... | 2 |
| June 12—George Dixon.... | D | Chicago..... | 6 |
| July 4—Young Mowatt ... | K | Chicago..... | 6 |
| Aug. 24—Mike Bartly ..... | W-F | Chicago..... | 2 |
| Sept. 21—Young Mowatt... | D | Chicago..... | 6 |
| Oct. 19 –Tom Sullivan..... | D | Chicago..... | 6 |
| Nov. 9—Patsy Broderick.. | K | Chicago..... | 4 |
| Nov. 27—Young Corbett ... | D | Denver..... | 10 |
| Nov. 30—Kid Herrick..... | D | Milwaukee .. | 6 |
| 1901 | | | |
| Apr. 22—Young Ritchie.... | D | Memphis .... | 20 |
| Sept. 26—George Dixon.... | W | St. Louis..... | 15 |

# AL. WEINIG.

| | | | Rds. |
|---|---|---|---|
| 1899 | | | |
| May 9—Broncho Bill..... | W | Buffalo..... | 5 |
| June 11—Lon Beckwith..... | W | Buffalo..... | 2 |
| July 6—Jim Daly..... | W | Buffalo..... | 2 |
| Aug. 9—Dick O'Brien..... | L | Buffalo..... | 3 |
| Sept. 4—Doc. Payne..... | W | Buffalo..... | 4 |
| Oct. 9—Scaldy Bill Quinn. | W | Buffalo..... | 12 |
| Nov. 24—Jim Fitzpatrick... | D | Buffalo..... | 25 |
| Dec. 11—Dan Kreamer.... | W | Buffalo..... | 2 |
| 1900 | | | |
| Jan. 1—Dick O'Brien..... | W | Buffalo..... | 14 |
| Feb. —Dan Creedon..... | L | Buffalo..... | 10 |
| Mar. —Billy Stifft..... | L | Chicago..... | 1 |
| June —Denny Murray... | W | Buffalo..... | 6 |
| June —Chas. Harper.... | W | Buffalo..... | 2 |
| July —Jim Fitzpatrick... | D | Titusville.... | 12 |
| Aug. —Jim Watts..... | W | Niagara Falls | 5 |
| Sept. —Yompers..... | L-F | Erie..... | 2 |
| Oct. 27—Eph. Magee..... | W | Toronto..... | 3 |
| 1901 | | | |
| Jan. 14—Marvin Hart..... | K by | Louisville... | 11 |
| Feb. 26—Dick Moore..... | K | Memphis.... | 4 |
| Apr. 15—Jim Scanlan..... | W | Hot Springs. | 7 |
| May 14—Jim Scanlan..... | W | Hot Springs. | 7 |
| June 1—Jim Galvin..... | L-F | Toronto..... | 3 |
| Sept. 5—Dick O'Brien..... | W | Lewiston.... | 5 |
| Oct. 7—Dan Creedon..... | W-F | Fort Erie.... | 6 |
| Oct. 14—Jack Bonner..... | D | St. John..... | 5 |
| Dec. 2—Billy Stift..... | W | Milwaukee.. | 6 |

# MORRIS RAUCH.

Born Boston, Mass., March 5, 1879. Height, 5 ft. 3 in. Weight, 115 lbs.

1897: Won—Ed. Plagman, 3 rds. Tom Daley, 3 rds. Mike Bartley, 4 rds. Sig Hart, 4 rds. Young Skinner, 3 rds. Ed. Plagman, 3 rds. Lost—Harry Forbes, 4 rds.

| 1898 | | | Rds. |
|---|---|---|---|
| ..... | —Hughey Malloy... | W | 6 |
| Apr. 2 | —Harry Harris..... | L | 6 |
| ..... | —Joe Huggelet..... | W | 6 |
| ..... | —Frankie Noel..... | K | 4 |
| ..... | —Lee La Blanche... | K | 3 |
| ..... | —Sig Hart. ..... | D | 6 |
| ..... | —Young Mitchell... | W | 6 |
| ..... | —Frank Brown..... | W | 6 |
| ..... | —Joe Huggelet..... | W | 6 |
| ..... | —Harry Harris..... | D | 6 |
| ..... | —Clarence Forbes.. | D | 6 |
| ..... | —Dave Rosenberg.. | K | 2 |
| 1899 | | | |
| ..... | —Sig Hart..... | W | 4 |
| ..... | —Kid St Pierrie.... | W | 6 |
| ..... | —Con Suffield ..... | W | 6 |
| ..... | —Walter Bloom.... | W | 6 |
| ..... | —Joe Bertrand..... | W | 6 |
| ..... | —Mike Munger..... | K | 2 |
| ..... | —Hughey Boyle.... | K | 2 |
| ..... | —Geo. Brown..... | K | 5 |
| ..... | —Walter Bloom ... | D | rs |
| ..... | —Frank Brown..... | W | 6 |
| ..... | —Mike Moran..... | K | 4 |
| ..... | —Clarence Forbes.. | D | 6 |
| ..... | —George James.... | W | 7 |
| ..... | —Clarence Forbes.. | D | 6 |

Morris Rauch—Continued.

| | | | | Rds. |
|---|---|---|---|---|
| 1900 | | | | |
| Jan. 26 | —Harry Forbes .... | D | ..... | 6 |
| May 25 | —Harry Harris..... | D | ..... | 6 |
| Sept. 11 | —Tommy Feltz..... | D | ..... | 6 |
| Dec. 1 | —Benny Yanger.... | D | ..... | 6 |
| ..... | —Jack Kane..... | K | ..... | 2 |
| ..... | —Ed. Klein..... | K | ..... | 3 |
| ..... | —Danny Dougherty | W | ..... | 6 |
| ..... | —Buddy Ryan..... | D | ..... | 6 |
| ..... | —Kid McFadden... | W | ..... | 20 |
| ..... | —Jack Madden..... | W | ..... | 6 |
| ..... | —Clarence Forbes.. | D | ..... | 6 |
| ..... | —Frankie Noel..... | K | ..... | 4 |
| ..... | —Jack Palmer..... | W | ..... | 6 |
| ..... | —Kid McFadden... | L | ..... | 6 |
| ..... | —Ed. Dean..... | W | ..... | 6 |
| ..... | —Jim Ritter..... | K | ..... | 3 |
| ..... | —Mike Munger..... | D | ..... | 6 |
| ..... | —Jack Carmer..... | W | ..... | 6 |
| ..... | —Dave Wayne ..... | W | ..... | 6 |
| ..... | —Charles Sweeney. | K | ..... | 2 |
| ..... | —Charles Sweeney. | K | ..... | 3 |
| ..... | —Danny Dougherty | W-F | ..... | 4 |
| 1901 | | | | |
| Oct. 26 | —Billy Rotchford .. | L | ..... | 6 |
| Dec. 2 | —Billy Rotchford... | L | Chicago .... | 6 |
| ..... | —Casper Leon..... | D | ..... | 20 |
| ..... | —Eddie Carroll..... | W | ..... | 6 |

# YOUNG CORBETT.

(WILLIAM H. ROTHWELL.)

Born 1879, Denver, Col. Height, 5 ft. 3 in. Weight, 122 lbs.

1897: Won—Bert Crater, 3 rds. Knockout—Kid Harris, 4 rds. Julius Segil, 4 rds.

| | | | Rds. |
|---|---|---|---|
| 1898 | | | |
| July 24—Fred O'Neil..... | K | Omaha..... | 4 |
| Nov. 14—Reddy Coogan... | D | Aspen..... | 20 |
| Dec. 12—Dago Mike..... | K | Aspen..... | 2 |
| 1899 | | | |
| Feb. 27—Abe Spitz..... | D | Denver..... | 20 |
| Apr. 7—Tom Glen..... | K | Leadville.... | 5 |
| May 2—Billy Irwin..... | K | Aspen..... | 4 |
| June 10—Abe Spitz..... | K | Aspen..... | 4 |
| June 23—Jack Dempsey... | D | Aspen..... | 20 |
| July 24—Billy Rotchford... | L | Denver..... | 20 |
| Aug. 19—Paddy Hughes ... | K | Hastings.... | 1 |
| Sept 1—Jack Flint..... | W | Omaha..... | 4 |
| Sept. 3—Billy Harris..... | K | Omaha..... | 2 |
| Oct. 4—Al Rivers..... | K | Des Moines. | 4 |
| Oct. 6—Billy Brown..... | W | Des Moines. | 4 |
| Nov. 27—Kid Bennett..... | K | Cripple Crk. | 3 |
| 1900 | | | |
| Jan. 10—Spike Wallace.... | K | Denver..... | 1 |
| Jan. 22—Jack Munson..... | K | Denver..... | 2 |
| Feb. 11—Kid Kelly..... | K | Denver..... | 2 |
| Feb. 29—Jack Dempsey... | L | Pueblo..... | 2 |
| Mar. 14—Jack Dempsey... | K | Pueblo..... | 3 |
| Apr. 13—Benny Yanger.... | L | Denver..... | 8 |
| Apr. 24—Jimmy Coogan... | W | Denver..... | 6 |
| May 30—Frank Newhouse. | K | Aspen. ..... | 17 |
| July 5—Ray Streetor..... | K | Cripple Crk. | 2 |
| July 28—Kid Lee ..... | K | Cripple Crk. | 4 |
| Aug. 27—Larry Lacy..... | K | Denver..... | 1 |

Young Corbett—Continued.

| 1900 | | | Rds. |
|---|---|---|---|
| Sept. 5—Jimmy Riley..... | D | Denver..... | 10 |
| Sept. 15—Jack Kane..... | D | Cripple Crk. | 20 |
| Sept. 28—Jimmy Riley..... | K | Denver..... | 3 |
| Oct. 6—Jimmy Coogan... | W | Pueblo..... | 20 |
| Nov. 27—Benny Yanger.... | D | Denver..... | 10 |
| Dec. 15—Reddy Coogan... | W | Cripple Crk. | 3 |
| Dec. 20—Two men..... | K | Denver..... | — |
| **1901** | | | |
| Jan. 18—Joe Bernstein..... | W | Denver..... | 7 |
| Mar. 22—Kid Broad..... | K by | Denver..... | 4 |
| Apr. 12—Eddie Santry..... | K | Denver..... | 2 |
| June 26—Oscar Gardner... | K | Denver..... | 6 |
| July 26—Kid Broad..... | W | Denver..... | 10 |
| Aug. 16—George Dixon.... | W | Denver..... | 10 |
| Nov. 28—Terry McGovern.. | K | Hartford.... | 2 |

---

## KID CARTER.

(EDWARD CARTER.)

| 1898 | | | Rds. |
|---|---|---|---|
| Oct. 30—Black Griffo..... | W | Brooklyn.... | 10 |
| Nov. 12—Otto Sieloff. ..... | L-F | Brooklyn.... | 15 |
| Nov. 26—Jack O Brien..... | L-F | Brooklyn.... | 10 |
| Dec. 17—Black Griffo..... | W | Brooklyn.... | 12 |
| **1899** | | | |
| May 6—Sam Tonkins..... | W | Brooklyn.... | 7 |
| May 20—Tim Kearns..... | L | Brooklyn.... | 7 |
| July 24—Harry Peterson... | W | Brooklyn.... | 5 |
| Nov. 4—Charley Holcomb. | W | Brooklyn.... | 19 |

## Kid Carter—Continued.

| 1899 | | | Rds. |
|---|---|---|---|
| Nov. 13—Tony Drew..... | K | Brooklyn.... | 3 |
| Nov. 25—Jack McGovern.. | D | Brooklyn.... | 15 |
| Dec. 9—Charley Holcomb. | K | Brooklyn.... | 2 |
| Dec. 16—Matty Matthews.. | L | Brooklyn.... | 20 |
| **1900** | | | |
| Jan. 1—Bob Dillon..... | K | Brooklyn.... | 5 |
| Jan. 27—George Cole..... | K | Brooklyn.... | 10 |
| Feb. 3—Jim Austin..... | K | Brooklyn.... | 9 |
| Feb. 24—Jim Judge..... | K by | Brooklyn.... | 5 |
| Mar. 17—Jack McGovern... | K | Brooklyn.... | 9 |
| Apr. 7—Andy Walsh..... | K | Brooklyn.... | 7 |
| Apr. 30—Joe Burke..... | K | Brooklyn.... | 1 |
| May 19—Bill Hanrahan.... | K by | Brooklyn.... | 12 |
| May 29—George Gardiner. | L-F | Coney Island | 19 |
| June 30—Jim Judge..... | K | Brooklyn.... | 11 |
| July 9—John Reischman. | K | Brooklyn ... | 13 |
| July 28—Jack Butler..... | W | Brooklyn.... | 20 |
| Aug. 11—Bill Hanrahan.... | K | Brooklyn.... | 10 |
| Aug. 31—Andy Walsh..... | D | Brooklyn.... | 20 |
| Oct. 8—Jim Judge..... | K | Paterson .... | 3 |
| Oct. 25—Bill Hanrahan.... | D | Hartford .... | 20 |
| Nov. 16—Tim Murphy..... | W | Chicago..... | 6 |
| Nov. 27—Tommy Ryan.... | L | Chicago..... | 6 |
| **1901** | | | |
| Jan. 17—Joe Walcott..... | W-F | Hartford.... | 19 |
| Feb. 26—Tom Smith..... | W | New York... | 3 |
| Mar. 18—Jimmy Handler.. | L-F | Hartford.... | 4 |
| Mar 25—Jack Bonner..... | D | Louisville.... | 20 |
| May 6—Jack Bonner..... | W | Louisville ... | 20 |
| May 24—Pat Raedy..... | K | Baltimore ... | 2 |
| June 28—Jack Root..... | L-F | San Fran.... | 15 |
| Aug. 30—George Gardiner. | K by | San Fran.... | 18 |
| Oct. 15—Joe Walcott ..... | K | San Fran.... | 7 |

# KID THOMAS

1897: Won—Mike Caroso, 4 rds. Kid Curtis, 8 rds. Knockout—Jimmy Connors, 4 rds. Tommy Green, 9 rds. Chas. McQuade, 3 rds. Jimmy Purcell, 1 rd. Chas. Wheeler, 5 rds. Billy Weinstein, 2 rds. Sam Jackson, 5 rds. Billy Wallace, 3 rds. Draw—Kid Dougherty, 10 rds. Jack McKeck, 10 rds.

| 1898 | | | Rds. |
|---|---|---|---|
| Jan. 7—Eddie Leonard... | K | New York... | 3 |
| Feb. 26—Harry Kelly..... | D | Waterbury.. | 6 |
| Oct. 8—Chas. McNally... | K | Brooklyn.... | 3 |
| Oct. 15—George Baker.... | K | Brooklyn.... | 7 |
| Oct. 30—Danny Duane.... | L | Brooklyn.... | 10 |
| Nov. 19—Joe Clark..... | K | Brooklyn.... | 5 |
| Dec. 5—Kid Griffo..... | K | Brooklyn.... | 1 |
| Dec. 10—Jack Derricks.... | K | New York... | 3 |
| 1899 | | | |
| Feb. 16—Tommy Moran... | L | Brooklyn.... | 10 |
| June 2—Billy Needham... | L-F | New York... | 5 |
| July 8—Mike Tuths..... | L | Brooklyn.... | 10 |
| July 30—Danny Duane.... | L | Brooklyn.... | 8 |
| Aug. 8—Arthur Jones..... | K | Brooklyn.... | 7 |
| Sept. 9—Harry Murtha.... | K | Brooklyn.... | 2 |
| Oct. 7—Harry Kyle..... | W | New York.. | 10 |
| Oct. 24—Jim Haywood.... | K | New York... | 3 |
| Nov. 14—Young Walcott... | K | New York... | 6 |
| Nov. 29—Sam Bolen..... | L | Utica..... | 15 |
| 1900 | | | |
| Feb. 1—Ben Young..... | K | New York... | 3 |
| Feb. 16—Jack Smith..... | W | New York... | 12 |
| Mar. 15—Joe Flaherty..... | K | Hartford..... | 1 |
| Apr. 13—Whitey Lester.... | W-F | Hartford .... | 4 |
| Apr. 20—Dan Gallagher.... | W | Chicago..... | 1 |
| May 10—Young Walcott... | W | New York... | 5 |

Kid Thomas—Continued.

| 1900 | | | Rds. |
|---|---|---|---|
| May 11—Jimmy Rielly..... | W-F | Coney Island | 6 |
| June 5—George Jansen... | W | Coney Island | 12 |
| June 19—Jim Haywood.... | K | Coney Island | 8 |
| June 26—Sam Bolen..... | L | Coney Island | 6 |
| Sept. 14—Joe Carter..... | L-F | Philadelphia. | 4 |
| Sept. 19—Bill Burris..... | K | Philadelphia. | 1 |
| Sept. 24—Billy Farren..... | No dc | Philadelphia. | 6 |
| Oct. 14—Young Starr..... | No dc | Philadelphia. | 5 |
| Nov. 26—Jack Sullivan..... | No dc | Philadelphia. | 6 |
| Dec 8—Tommy Clarry... | No dc | Philadelphia | 6 |
| Dec. 14—Billy Farren..... | No dc | Philadelphia. | 6 |
| Dec 17—Alf Greenwood... | K | Philadelphia. | 2 |
| Dec. 21—Jim McDermitt... | K | Easton..... | 9 |
| 1901 | | | |
| Apr. 9—Tim Kearns..... | W | New Britain.. | 14 |
| May 6—Joe Handler..... | L-F | Trenton ..... | 10 |
| June 24—Danny Duane.... | W-F | Trenton ..... | 6 |
| July 15—Joe Gans..... | No dc | Baltimore.... | 6 |
| Sept. 5—Artie Simms..... | L-F | New Britain. | 13 |
| Oct. 4—Harry Lyons..... | D | Baltimore.... | 8 |

## PATSY SWEENEY.

Born March 3, 1879, Galway, Ireland.

1897: Won—Jimmy Stewart, 11 rds. Scotty Coyne, 5 rds. Andy Robinson, 2 rds. John Ennis, 1 rd. Draw—Billy Gardiner, 5 rds. Billy Gardiner, 10 rds.

| 1898 | | | Rds. |
|---|---|---|---|
| Apr. 5—Billy Gardiner.... | W | Lynn..... | 5 |
| June 29—Spike Haley..... | D | Boston..... | 6 |
| Oct. 17—Dan Snyder..... | D | Boston..... | 5 |

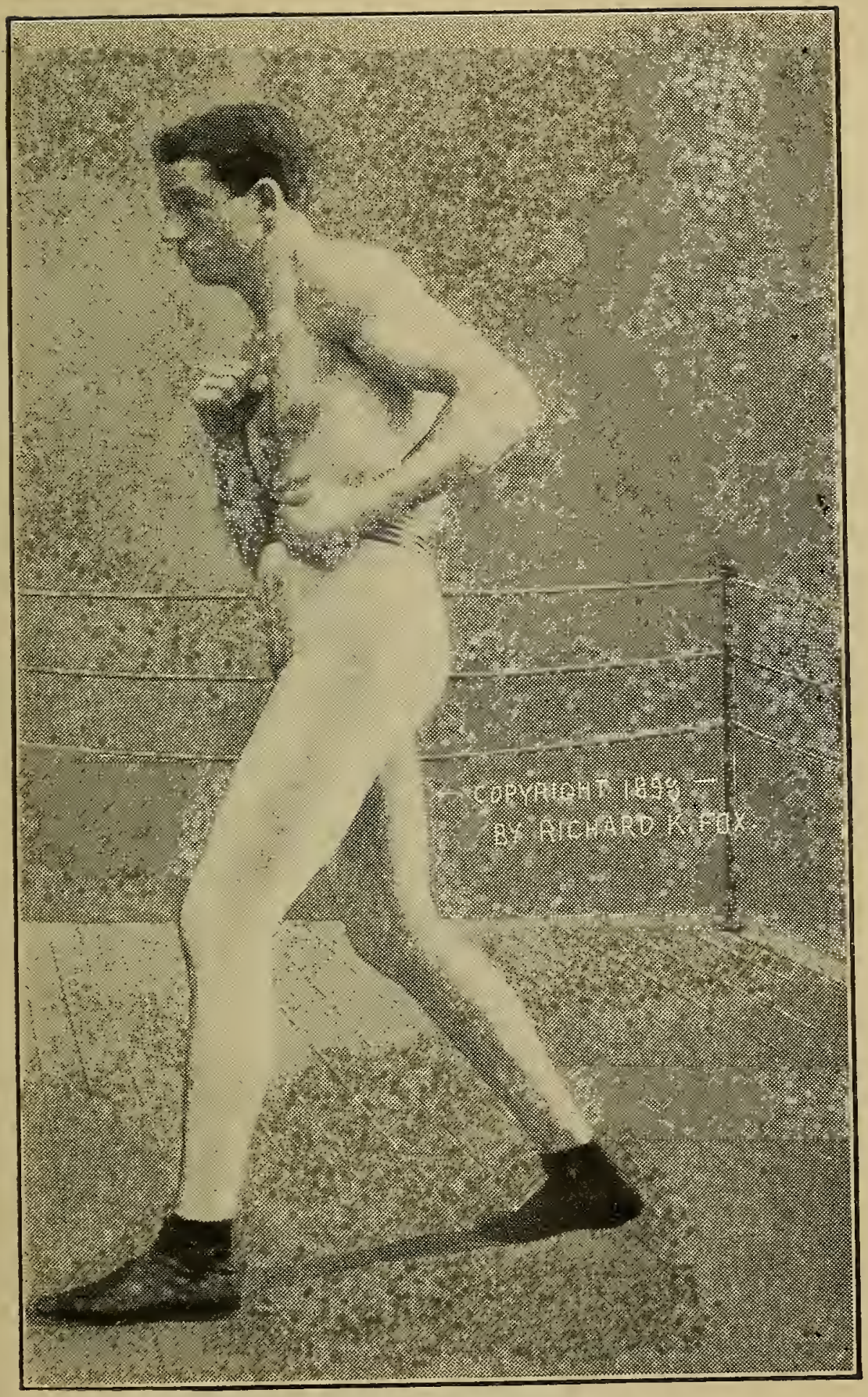


CHARLES (KID) McCOY.

## Patsy Sweeney—Continued.

| 1898 | | | Rds. |
|---|---|---|---|
| Oct. 19—Kid Lavigne..... | D | Boston..... | 6 |
| Oct. 26—Spike Haley..... | W | Boston..... | 2 |
| Oct. 31—Bob Armstrong .. | K | Boston..... | 2 |
| Nov. 4—Andy Daly..... | W | Boston..... | 7 |
| Nov. 16—Kid Lavigne..... | W | Boston..... | 4 |
| Nov. 18—Dan Brennan..... | K | Boston..... | 2 |
| Nov. 21—Bob Wilson..... | K | Boston..... | 2 |
| Nov. 25—Jig Stone..... | W | Boston..... | 8 |
| Dec. 5—Ed Meagher..... | W | Charlestown | 3 |
| Dec. 6—G. Murray..... | D | Boston..... | 6 |
| Dec. 7—J. McMahon..... | K | Boston..... | 2 |
| 1899 | | | |
| Jan. 2—J. Sullivan..... | W | Cambridge.. | 2 |
| Jan. 11—Mose King..... | W | New London | 6 |
| Jan. 16—Kid Broad..... | W | New Haven. | 8 |
| Jan. 20—Billy Chisholm... | W | Manchester. | 12 |
| Feb. 22—Marty McCue.... | W | Hartford.... | 10 |
| Mar. 13—Joe Handler..... | W | Brooklyn.... | 10 |
| Apr. 3—L. De Monge..... | W | Brooklyn.... | 19 |
| Apr. 5—Young Sykes..... | W | Trenton..... | 7 |
| Apr. 19—Jim Lawler..... | K | Hartford.... | 3 |
| May 8—Jack Downey..... | W | Brooklyn.... | 17 |
| May 23—B. Gormley..... | W | New York... | 8 |
| July 4—Joe Flaherty..... | K | Manchester.. | 16 |
| July 29—H. Wilson..... | W-F | Brooklyn.... | 8 |
| Aug. 7—Hiram Goldstein.. | W | Coney Island | 9 |
| Dec. 2—Billy Ernst..... | K | Brooklyn.... | 4 |
| Dec. 23—Whitey Lester.... | K | Brooklyn.... | 4 |
| 1900 | | | |
| Jan. 1—Dal Hawkins..... | K by | Hartford.... | 2 |
| Mar. 2—Geo. McFadden.. | L | New York... | 21 |
| Apr. 24—M. Riley..... | D | Boston..... | 6 |
| May 14—Chip Morrison... | K | Brooklyn.... | 3 |
| June 4—Eugene Reardon. | W | Brooklyn.... | 4 |

Patsy Sweeney—Continued.

| 1900 | | | Rds. |
|---|---|---|---|
| July 7—Otto Knop..... | K | Buffalo..... | 9 |
| July 28—Jerome Quigley.. | W | Philadelphia | 3 |
| July 30—Jim Maloney..... | W | Brooklyn.... | 4 |
| Aug. 3—Tom Cleary..... | No dc | Philadelphia | 6 |
| Aug. 20—Jimmy Reilly..... | K | Brooklyn.... | 3 |
| Sept. 3—J. Sloan..... | W | New London | 3 |
| Sept. 28—Paddy Fenton.... | W-F | Manchester. | 6 |
| Oct. 31—Andy Watson..... | D | Manchester. | 20 |
| Dec. 19—Geo. McFadden.. | D | Boston..... | 15 |
| 1901 | | | |
| Jan. 29—Andy Watson.... | D | Manchester. | 15 |
| Feb 22 Eddie Connolly... | W | Hartford.... | 5 |
| Mar. 12—Sam Paretto..... | W-F | Memphis.... | 7 |
| Mar. 26—Perry Queenan... | D | Memphis.... | 20 |
| Apr. 16—Joe Carter..... | W | Middletown. | 4 |
| Sept. 2—Matty Matthews.. | L | Hartford.... | 20 |
| Nov. 20—Patsy Fenton..... | W | New London | 3 |
| Dec. 5—Geo. McFadden.. | D | New Haven. | 6 |

---

## JOE HANDLER.

Born October 15, 1879, Russia Height, 5 ft. 3 in.
Lightweight.

1896: Lost—Tom Broderick, 8 rds.

1897: Won—Tom Slattery, 9 rds. Jack Marzinski, 10 rds. Harry Dally, 10 rds. Knockout—Jack Wrenn, 4 rds. Tom Slattery, 7 rds. Draw—Jack Brennan, 10 rds. Fred Wright, 10 rds. Frank Bradley, 6 rds.

| 1898 | | | Rds. |
|---|---|---|---|
| ..... —Billy Jackson..... | K | Greenpoint.. | 7 |

Joe Handler—Continued.

| 1898 | | | | Rds. |
|---|---|---|---|---|
| ..... | —Denny Ward..... | D | Harrison.... | 15 |
| ..... | —Denny Ward..... | L | Harrison.... | 15 |
| ..... | —Al Jansen..... | D | Chicago..... | 6 |
| ..... | —Jimmy Lawson... | K | Chicago..... | 6 |
| ..... | —Perry Queenan... | L | Chicago. ... | 6 |
| ..... | —Perry Queenan... | W | Chicago..... | 6 |
| Aug. 29 | —Danny Duane.... | D | Harrison.... | 15 |
| Sept. 1 | —Fred Wright..... | W | Brooklyn.... | 10 |
| Oct. 31 | —Danny Duane.... | L | Harrison.... | 14 |
| 1899 | | | | |
| Mar. 6 | —Danny Duane.... | D | Brooklyn.... | 15 |
| Mar. 13 | —Patsy Sweeney... | L | Brooklyn.... | 10 |
| ..... | —Jim Cosgrove.... | D | Brooklyn.... | 10 |
| ..... | —Jim Cosgrove.... | K | Brooklyn.... | 2 |
| June 3 | —George Jansen... | D | Brooklyn.... | 10 |
| ..... | —Loudon Campbell | L | Coney Island | 20 |
| ..... | —Howard Wilson.. | No dc | Philadelphia | 6 |
| 1900 | | | | |
| ..... | —Denny Ward..... | W | Paterson.... | 20 |
| Jan. 13 | —Fred Wright..... | K | Brooklyn.... | 18 |
| May 21 | —Jack Downey.... | W | Brooklyn.... | 20 |
| July 2 | —Danny Duane.... | K | Brooklyn.... | 10 |
| ..... | —Bill Brown..... | K | Elizabeth.... | 2 |
| 1901 | | | | |
| ..... | Hugh McWinters. | W | Chicago..... | 4 |
| ..... | —Jim Burke..... | L | New Britain. | 11 |
| ..... | —Tom Cleary..... | K | Trenton..... | 5 |
| ..... | —Denny Ward..... | K | Paterson..... | 17 |
| ..... | —Harry Berger.... | W | Trenton..... | 20 |
| May 6 | —Kid Thomas..... | W-F | Trenton..... | 10 |
| June 10 | —Spike Sullivan.... | K | Trenton..... | 17 |
| Aug. 26 | —Billy Moore..... | K | Trenton..... | 5 |
| Sept. 11 | —Patsy Corrigan... | W | Middletown. | 2 |
| Sept. 30 | —Joe Gans..... | K by | Trenton..... | 1 |

# EDWARD KENNEDY.

Born November 20, 1878, Camden, N. J.

| 1898 | | | Rds. |
|---|---|---|---|
| Sept. 25—Frank Sutton..... | K | ..... | 1 |
| Nov. 2—Billy O'Brien..... | K | ..... | 6 |
| Nov. 11—Joe Cleary..... | K | ..... | 3 |
| Dec. 5—Young Sharkey... | K | ..... | 1 |
| Dec. 26—Geo. Lehrman.... | K | ..... | 1 |
| **1899** | | | |
| Jan. 9—Loudon Campbell. | No dc | ..... | 4 |
| Jan. 16—Ed. Geis..... | K | ..... | 2 |
| Feb. 7—Young Smyrna.... | K | ..... | 8 |
| Feb. 28—Tom Smith..... | K | ..... | 2 |
| Mar. 20—Dave Hall..... | K | ..... | 6 |
| ..... —Dave Hall..... | K | ..... | 3 |
| Aug. 25—Tom Cavanaugh.. | K | ..... | 2 |
| Aug. 30—Jack Stone..... | K | ..... | 2 |
| Oct. 12—Jack Waldron.... | K | ..... | 5 |
| Oct. 16—George Kerwin... | K | ..... | 10 |
| Dec. 11—Rufus McNabb... | K | ..... | 3 |
| Dec. 18—Walter Burgo..... | K | ..... | 6 |
| **1900** | | | |
| May 30—Peter Sheehan.... | K | ..... | 2 |
| July 4—Mull Bowser..... | K | ..... | 2 |
| July 25—Dan McConnell... | K | ..... | 5 |
| Aug. ..—Frank Collier..... | K | ..... | 1 |
| Sept. 24—Jack Bennett..... | W | Wheeling... | 2 |
| Oct. 20—Otto Knopp..... | K | ..... | 4 |
| Nov. 22—Tim Kearns..... | D | Pittsburg... | 20 |
| Dec. 25—Phil. Tommy Ryan | W | ..... | 10 |
| **1901** | | | |
| Feb. 2—Young Kenny..... | K | ..... | 15 |
| Sept. 28—Matty Matthews.. | L | Toronto..... | 13 |

# BILLY GARDINER.

Born in 1881, County Clare, Ireland. Weight, 128 lbs.

1896: Won—Jimmy Stewart, 20 rds. Knockout—Mike Connelly, 4 rds. Jack Welsh, 7 rds. Scotty Coyne, 10 rds.

1897: Won—Jimmy Walsh, 4 rds. Scotty Coyne, 3 rds. Knockout—P. St Dennis, 5 rds. Draw—Patsy Sweeney, 5 rds. Patsy Sweeney, 10 rds.

| | | | Rds. |
|---|---|---|---|
| 1898 | | | |
| Apr. 5—Patsy Sweeney... | L | Lynn..... | 10 |
| May 1—Sammy Lewis.... | K | Glen Falls... | 7 |
| May 12—Mike Collins..... | K | Haverhill ... | 3 |
| May 28—E. Hornbacher... | W | ..... | 4 |
| 1899 | | | |
| Mar. 3—Billy Chisholm.... | W | Lowell..... | 12 |
| Mar. 12—Tom Heffernan... | K | Boston ..... | 3 |
| Mar. 28—Henry Center.... | W | Boston ..... | 3 |
| Mar. 30—Joe Coppinger.... | K | Boston ..... | 2 |
| Apr. 8—Young Carney.... | W | Lowell ..... | 4 |
| May 11—Andy Daly..... | D | Lowell ..... | 15 |
| May 16—George Boles..... | W | Hartford .... | 10 |
| June 6—J. Moriarty..... | W | Lowell ..... | 5 |
| June 18—Young Swanson.. | W | Lowell ..... | 3 |
| June 30—Martin Flaherty.. | D | Wallingford. | 6 |
| Oct. 10—Andy Daly..... | L | New York... | 6 |
| Oct. 28—D. Brennan..... | K | New York... | 5 |
| Dec. 8—Lon Myers..... | K | New York... | 8 |
| 1900 | | | |
| Jan. 15—Young Mack..... | W | Boston ..... | 4 |
| Feb. 12—Lou Morgan..... | K | Brooklyn.... | 1 |
| Feb 22—Andy Daly..... | D | Boston ..... | 15 |
| Mar. 6—F. Dinsdale..... | D | Clinton..... | 6 |
| Apr. 8—Tommy Sullivan.. | L | Boston ..... | 15 |
| Apr. 19—Jack O'Brien..... | K | Brockton.... | 11 |

Billy Gardiner—Continued.

| 1900 | | | Rds. |
|---|---|---|---|
| May 2—Billy Barrett..... | W | Boston ..... | 15 |
| May 25—Austin Rice..... | W | Manchester.. | 15 |
| June 26—Austin Rice..... | D | Manchester.. | 15 |
| Aug. 12—Mike Sears..... | D | Lynn..... | 15 |
| Oct. 10—Jim Davenport ... | W | Manchester.. | 7 |
| Oct. 25—Jack Smith..... | K | Brockton.... | 11 |
| Nov. 6—Andy Daly..... | K | Lawrence.... | 11 |
| Nov. 29—Billy Chisholm.... | W | Lawrence.... | 15 |
| Dec. 11—Jimmy Briggs.... | W | Boston ..... | 12 |
| 1901 | | | |
| Jan. 1—Tim Harrington.. | K | Boston ..... | 8 |
| Jan. 11—Dan Snyder..... | K | Manchester.. | 4 |
| Feb. 11—Patsy Haley.. ... | K | Manchester.. | 14 |
| Mar. 11—Ben Debarry..... | K | Cambridge.. | 8 |
| Mar. 12—Fred Maher..... | K | Lowell..... | 1 |
| Mar. 29—Joe Flaherty..... | K | Lowell..... | 4 |
| Apr. 19—Tommy Sullivan.. | W | Lowell..... | 11 |
| July 12—Kid Broad..... | L | Bridgeport.. | 15 |
| July 25—Martin Flaherty.. | D | Lowell..... | 20 |
| Oct. 29—Young Saxe..... | K | Manchester.. | 5 |

---

## GEORGE GARDINER.

Born 1879, County Clare, Ireland. Weight, 158 lbs.

1897: Knockout—J. Young, 3 rds. J. Young, 2 rds. Tom Moore, 4 rds. Tom O'Brien, 1 rd. Emmett Johnson, 3 rds. Hugh Winters, 6 rds.

| 1898 | | | Rds. |
|---|---|---|---|
| Nov. 20—Hugh Colgan..... | K | Philadelphia | 3 |
| Dec. 10—Prof. Evans..... | W | Manchester.. | 3 |
| Dec. 25—ThunderboltSmith | K | Montreal.... | 7 |

George Gardiner—Continued.

| | | | Rds. |
|---|---|---|---|
| 1899 | | | |
| Jan. 20—Bob Montgomery. | D | Manchester . | 10 |
| Mar. 24—Andy Moynanan. | K | Manchester.. | 3 |
| Apr. 9—John Butler..... | W | Lowell ..... | 7 |
| June 7—Young Sharkey... | W | Lowell ..... | 9 |
| July 31—Bill Hanrahan.... | D | Lowell ..... | 6 |
| Aug. 5—Harry Fisher..... | W | Brooklyn.... | 17 |
| Sept. 16—Jimmy Handler... | L | Brooklyn.... | 18 |
| Nov. 5—George Byers..... | D | Lynn..... | 15 |
| Dec. 12—Jack Moffatt..... | W | New York... | 8 |
| 1900 | | | |
| Jan. 9—Harry Fisher..... | W | Lynn..... | 12 |
| Jan. 16—George Byers..... | D | Lynn..... | 15 |
| Feb. 12—Jimmy Handler... | K | Brooklyn.... | 3 |
| Feb. 22—George Byers..... | W-F | Hartford.... | 14 |
| Mar. 14—Jack Burke..... | W | Lynn..... | 4 |
| Apr. 17—J. Fitzpatrick..... | W | Portland..... | 9 |
| Apr. 23—Dick Baker..... | K | Manchester.. | 4 |
| May 2—Charley Goff..... | W | Utica..... | 7 |
| May 14—George Byers..... | D | Boston ..... | 15 |
| May 29—Kid Carter..... | W-F | Coney Island | 19 |
| Sept. 10—Frank Craig..... | K | England..... | 4 |
| Sept 30—J. Scales..... | W | England..... | 3 |
| 1901 | | | |
| Apr. 18—Tim Hurley..... | W | Manchester.. | 5 |
| July 4—Jack Moffatt..... | W | San Fran.... | 3 |
| Aug. 30—Kid Carter ..... | K | San Fran.... | 18 |
| Sept. 27—Joe Walcott.. ... | L | San Fran.... | 20 |

## ARTIE SIMMS.

Born June 22, 1878, Akron, O. Height, 5 ft. 8½ in.

1895: Won—Charles Collins, 4 rds. Knockout George Blocker, 3 rds.

Artie Simms—Continued.

1896: Knockout—Tom Carter, 1 rd. Draw—Billy Watts, 12 rds.

1897: Knockout—Walter Keaney, 2 rds. Billy Watts, 2 rds.

| | | | Rds. |
|---|---|---|---|
| 1898 | | | |
| Nov. 17 - Kid Redy..... | W | Cleveland.... | 6 |
| Nov. 22—Jack Carner..... | K | Cuyahoga Fs | 3 |
| 1899 | | | |
| Feb. 6—Mat Cooney..... | K | Akron..... | 2 |
| Mar. 17—Chas. O'Donnell.. | K | Akron..... | 5 |
| Sept. 19—Jack Fotch..... | K | Massillon ... | 1 |
| Oct. 22—John Dennison... | K | Rockport.... | 3 |
| Nov. 21—David Lavigne... | K | Massillon.... | 1 |
| Dec. 11—Tommy White.... | D | Cleveland.... | 20 |
| 1900 | | | |
| Feb. 11—Tommy White.... | D | Akron..... | 20 |
| Feb. 17—Loudon Campbell | W | Niles..... | 4 |
| Mar. 17—Ole Oleson..... | D | Chicago..... | 6 |
| May 10—Dick Green..... | W | Chicago..... | 6 |
| May 29—Ole Oleson..... | W | Chicago..... | 6 |
| July 10—Tony Hoffman ... | W | Chicago..... | 6 |
| Aug. 10—Tim Noonan..... | K | Akron..... | 8 |
| Oct. 16—Frank Stackhouse | K | Detroit..... | 13 |
| Oct. 22—Jim Popp..... | W | Akron..... | 20 |
| Nov. 22—Gus Gardn r..... | W | Youngstown. | 20 |
| Nov. 26—John Whittaker... | K | Akron..... | 17 |
| Nov. 29—Joe Leonard..... | W | Erie..... | 20 |
| Dec. 6—Squirrel Finnerty. | K | Canton..... | 11 |
| 1901 | | | |
| Jan. 2—Loudon Campbell | K | Canton..... | 8 |
| Jan. 15—Eddie Gardner... | W | Massillon.... | 20 |
| Feb. 4—Frank Boyle..... | W | Pittsburg.... | 1 |
| June 7—Jack Hamilton... | K | Akron..... | 10 |
| Sept. 5—Kid Thomas..... | W-F | New Britain. | 13 |
| Oct. 25—Barney Furey.... | D | Cincinnati... | 10 |
| Oct. 30—Martin Duffy..... | L | Detroit..... | 10 |

# BILLY RYAN.

Born 1877, Syracuse, N. Y. Height, 5 ft. 6 in.
Featherweight.

1896; Won—Bert Moore, 8 rds. Phil Marino, 16 rds. Frank McMay, 10 rds. Billy Leon, 6 rds. Chas. Hopkins, 6 rds Squirrel Finnerty, 12 rds. Draw—Billy Leon, 6 rds. Frank McMay, 11 rds.

1897: Won—Phil Marino, 9 rds. Billy Philbin, 5 rds. Kid Ray, 6 rds. Charley Moorehead, 2 rds. Jim Goodward, 6 rds. Charley Montague, 2 rds. Emil Sanchez, 6 rds. Lew Myers, 12 rds. Billy Jennings, 4 rds. Draw—Frank McMay, 20 rds. Lew Myers, 10 rds.

| | | | | Rds. |
|---|---|---|---|---|
| 1898 | | | | |
| ..... | —Maxey Haugh.... | W | Syracuse. .. | 20 |
| Oct. 24 | —Tommy Sullivan.. | D | Coney Island | 12 |
| ..... | —Steve Morrisey... | K | Syracuse.... | 17 |
| 1899 | | | | |
| May 1 | —Tommy Sullivan.. | D | Syracuse.... | 25 |
| ..... | —Luke Burke..... | W | Syracuse.... | 25 |
| Sept. 18 | —Tommy Sullivan.. | No dc | Coney Island | 10 |
| Dec. 14 | —Tommy Sullivan.. | W | Syracuse.... | 25 |
| ..... | —Tommy Dixon.... | D | Syracuse.... | 25 |
| ..... | —Tommy Dixon.... | W | Utica..... | 15 |
| 1900 | | | | |
| Feb. 23 | —Jack McClelland. | L | Utica..... | 25 |
| Apr 23 | —Jack McClelland. | W | Syracuse.... | 20 |
| June 12 | —Oscar Gardner... | K by | Cleveland... | 18 |
| June 16 | —Harry Johnson... | D | Buffalo ..... | 20 |
| Oct. 15 | —Oscar Gardner... | D | Wheeling... | 20 |
| Oct. 30 | —Jack McClelland.. | D | Pittsburg... | 20 |
| Dec. 7 | —Tommy Sullivan.. | L | Chicago..... | 6 |
| 1901 | | | | |
| Nov. 28 | —Tim Callahan..... | D | Toronto..... | 20 |

## AL NEILL.

| | | | Rds. |
|---|---|---|---|
| 1898 | | | |
| Mar. 16—Tom Pendergast. | W | San Fran.... | 4 |
| Apr. 17—Jack Lahey..... | D | San Fran.... | 5 |
| Apr. 28—Jack Lahey..... | K | San Fran.... | 4 |
| May 20—Soldier Green.... | W | San Fran.... | 4 |
| June 25—Fred Trenam..... | K | San Fran.... | 3 |
| Aug. 7—Jack Clune..... | K | San Fran.... | 1 |
| Sept. 15—H. Yost. ..... | K | San Fran.... | 1 |
| Oct. 9—Tom Ford..... | K | San Fran.... | 2 |
| Dec. 17—Joe Reay..... | K | San Fran.... | 4 |
| 1899 | | | |
| Jan. 24—Frank McConnell. | D | San Fran.... | 20 |
| Apr. 25—Tom Tracy..... | W | San Fran.... | 20 |
| May 31—George Green.... | W | San Fran.... | 20 |
| Nov. 24—George Green.... | W | San Fran.... | 20 |
| 1900 | | | |
| Jan. 15—Phil. Jack O'Brien | D | San Fran.... | 15 |
| Mar. 22—Frank McConnell. | K | San Fran.... | 8 |
| Apr. 27—Aus. T. Murphy.. | K | San Fran.... | 11 |
| June 8—Jack Moffat..... | L | San Fran.... | 11 |
| July 13—Jack Moffat..... | L | San Fran.... | 20 |
| Sept. 13—Jack Moffat..... | W | San Fran.... | 3 |
| Oct. 31—Ben Tremble..... | W | San Fran.... | 20 |
| 1901 | | | |
| Feb. 16—Charley Burns.... | K | Hot Springs. | 5 |
| May 2—Ben Tremble..... | K | Bakersfield.. | 1 |
| May 30—Tom Tracy..... | D | Seattle ..... | 20 |
| July 4—Chas. Thurston... | D | San Fran.... | 20 |
| Oct. 29—Mike Donovan.... | W | Oakland..... | 15 |
| Nov. 29—Mys. Billy Smith. | D | Portland .... | 20 |

# JOHNNY BURNS.

Born May 3, 1879, New York city.

| 1899 | | | Rds. |
|---|---|---|---|
| May 29—Frank Bradley.... | W | New York... | 10 |
| June 5—Jack Smith..... | D | Brooklyn.... | 10 |
| June 18—Eddie Lenny..... | D | Brooklyn.... | 20 |
| Sept. 9—Tim Callahan..... | L | Brooklyn.... | 20 |
| Nov. 9—Danny Walsh..... | W | New York... | 2 |
| Nov. 14—Spike Sullivan.... | Exb | New York... | 4 |
| **1900** | | | |
| Jan. 13—Billy Barrett..... | D | Brooklyn.... | 20 |
| Feb. 10—Tommy Sullivan.. | D | Brooklyn.... | 20 |
| Apr. 23—Austin Rice..... | L | Paterson .... | 20 |
| June 25—Billy Barrett..... | W-F | Brooklyn.... | 11 |
| July 9—Charley Burns.... | W | Long Island. | 1 |
| July 17—Young Geany..... | W | Long Island. | 2 |
| Aug. 18—Tommy Sullivan.. | D | Brooklyn.... | 20 |
| Oct. 1—Austin Rice ..... | D | Paterson .... | 10 |
| Nov. 16—Danny McMahon. | W | Chicago..... | 5 |
| Nov. 29—Jack Meagin..... | W | Chicago..... | 6 |
| Dec. 4—Dave Roller..... | W | Chicago..... | 2 |
| **1901** | | | |
| Feb. 8—Oscar Gardner... | D | Alexandria .. | 20 |
| Feb. 26—Hugh McWinters. | Exb | Pittsburg.... | 6 |
| May 12—Dave Wall..... | K | New York... | 2 |
| Sept. 12—James Donahue.. | Exb | New York... | 4 |
| Nov. 27—Austin Rice..... | L | New London | 20 |

## TOBY IRWIN.

| | | | Rds. |
|---|---|---|---|
| 1899 | | | |
| Sept. 6—Jim Terry..... .. | K | San Fran.... | 3 |
| Oct. 9—Jerry Collins..... | K | San Fran.... | 2 |
| Dec. 20—Young Lawler.... | K | San Fran.... | 1 |
| 1900 | | | |
| Jan. 27—Eddie Myers..... | K | San Fran.... | 2 |
| Feb. 18—Jack McMahon... | K | San Fran.... | 6 |
| Mar. 22—Eddie Toy..... | D | San Fran.... | 10 |
| Apr. 27—Eddie Toy..... | W | San Fran.... | 10 |
| June 8—Willie Cole..... | D | San Fran.... | 15 |
| Aug. 23—Aus. T. Cox..... | W | San Fran.... | 20 |
| 1901 | | | |
| July 20—Willie Cole..... | D | Portland..... | 20 |
| Oct. 23—Young Mowatt.: | L | Oakland..... | 15 |

---

## MARVIN HART.

| | | | Rds. |
|---|---|---|---|
| 1900 | | | |
| Jan. 17—Wm. Schiller..... | K | Louisville.... | 4 |
| Feb. 12—Wm. Schiller..... | K | Louisville.... | 6 |
| Apr. 2—Chas. Meisner.... | K | Louisville.... | 1 |
| May 10—Tom Williams.... | K | Louisville.... | 2 |
| June 12—Louis Seifker..... | K | Louisville.... | 8 |
| June 26—Harry Rogers.... | K | Louisville.... | 14 |
| Aug. 13—Kid Hubert..... | W-F | Louisville.... | 7 |
| Oct. 12—Kid Hubert..... | K | Louisville.... | 6 |
| Dec. 12—Peter Trainor..... | K | Louisville ... | 17 |
| 1901 | | | |
| Jan. 14—Al Weinig..... | K | Louisville.... | 11 |
| Feb. 25—Jimmy Ryan..... | K | Louisville.... | 8 |
| Mar. 29—Tommy West..... | K | Louisville.... | 16 |
| May 24—Dan Creedon..... | K | Louisville.... | 6 |
| Nov. 1—Jack Beauscholte. | K | Louisville.... | 10 |

# JIM FERNS.

(THE KANSAS RUBE.)

Born Jan. 20, 1874, Pittsburg, Pa. Welterweight.

1896: Knockout—Jack Dougherty, 2 rds. Tom Mackey. 16 rds. Harry Pigeon, 19 rds. Fred Ross, 13 rds. Cass Whitman, 3 rds. Billy Mayhan, 6 rds. Lost—Paddy Purtell, 3 rds.

1897: Won—Scaldy Billy Quinn, 6 rds. Walter Montgomery, 10 rds. Knockout—Billy Mayhan, 6 rds. Louis de Montje, 8 rds. Hugh McManus, 23 rds. Draw—Kid Gardner, 6 rds.

| | | Rds. |
|---|---|---|
| 1898 | | |
| Mar. 15—Billy Emerson.... | K | 10 |
| Apr. 1—Dutch Neal..... | K | 6 |
| June 8—Dutch Neal..... | K | 7 |
| July 12—George Fitzgerald | K | 2 |
| Oct. 6—Ben Smith..... | W | 12 |
| Nov. 19—Paddy Purtell.... | K | 5 |
| Dec. 11—W. Montgomery.. | K | 9 |
| Dec. 23—Spot Robinson.... | K | 2 |
| 1899 | | |
| Feb. 7—Chas. McKeever. | L | 6 |
| Feb. 9—Shorty Ahern..... | W | 6 |
| Apr. 5—Otto Minke. ..... | K | 6 |
| June 22—Shorty Ahern..... | K | 6 |
| July 18—Bert Young..... | L | 9 |
| Sept. 29—Bobby Dobbs..... | W | 20 |
| Nov. 30—Sammy Callahan. | K | 1 |
| Dec. 28—Walter Burgo.... | K | 2 |
| 1900 | | |
| Jan. 23—Mys. Billy Smith.. | W | 21 |
| Feb. 23—Mike Donovan.... | W | 20 |
| Mar. 20—Jack Hanly..... | K | 6 |
| May 24—Jack Bennett..... | K | 1 |

Jim Ferns—Continued.

| | | | Rds |
|---|---|---|---|
| 1900 | | | |
| June 19—Joe Reptie..... | K | ..... | 2 |
| June 19—Otto Knopp..... | K | ..... | 4 |
| Aug. 13—E. Connolly..... | K | ..... | 15 |
| Aug. 30—Matty Matthews.. | W | ..... | 15 |
| Sept. 27—Matty Matthews.. | L | ..... | 15 |
| 1901 | | | |
| May 24—Matty Matthews.. | K | ..... | 10 |
| Sept. 23—Frank Erne..... | K | ..... | 9 |
| Nov. 28—Chas. Thurston... | W | ..... | 15 |

## JOE PERCENTE.

| | | | | Rds. |
|---|---|---|---|---|
| ..... | —Adam Ryan..... | L | Green Bay.. | 10 |
| ..... | —Larry Gleason.... | D | Milwaukee.. | 6 |
| ..... | —Al Moss..... | K | Sheboygan.. | 1 |
| ..... | —Snowball..... | K | Chicago..... | 2 |
| ..... | —Tony Turturtell... | K | Chicago..... | 3 |
| ..... | —Jimmy Fitzgerald | K | Chicago..... | 4 |
| ..... | —Jimmy Lane..... | K | Milwaukee.. | 3 |
| ..... | —Al Moss..... | K | Sheboygan.. | 2 |
| ..... | —Charles Berry.... | K | Madison.... | 3 |
| ..... | —Con. O'Leary..... | K | Chicago..... | 2 |
| ..... | —Charles Berry.... | D | Madison.... | 10 |
| ..... | —Perry Queenan.... | D | Sheboygan.. | 10 |
| ..... | —Mickey Riley..... | D | Milwaukee.. | 6 |
| ..... | —Ole Oleson..... | L-F | Chicago..... | 3 |
| ..... | —Alec Burke..... | D | Milwaukee.. | 4 |
| ..... | —Jimmy Fitzgerald. | D | Chicago..... | 4 |
| ..... | —Joe Goss..... | W | Sheboygan.. | — |
| ..... | —Alec Burke..... | W | Milwaukee.. | 4 |
| ..... | —Neb Maber..... | D | Sheboygan.. | 6 |
| ..... | —Charley Higgins.. | D | Sheboygan.. | 6 |

Joe Percente—Continued.

| | | | Rds. |
|---|---|---|---|
| ..... —Charley Apple.... | W | Sheboygan .. | 4 |
| ..... —Jake Magmer.... | L | Milwaukee.. | 6 |
| ..... —Fred Kessler..... | L | Milwaukee.. | 6 |
| ..... —Young Morris.... | W | Milwaukee.. | 6 |
| ..... —Charley Berr.y... | D | Sheboygan... | 6 |
| ..... —Charley Berry.... | L | Milwaukee... | 6 |
| ..... —Fred Kessler..... | K | Milwaukee.. | 3 |

## RING EVENTS.

First ring fight in America—Jacob Hyer and Thomas Beasley, in 1816.

Longest bare knuckle battle in England—6h. 3m., Mike Madden and Bill Hayes, Edenbridge, July 17, 1849.

Longest bare knuckle battle in America—4h. 20m., J. Fitzpatrick and James O'Neil, Berwick, Maine, Dec. 4, 1860.

Longest Glove Fight—7h. 19m., 110 rounds, A. Bowen vs. J. Burke, draw, New Orleans, La., April 6, 1893. Shortest—America—4s., Dal Hawkins knocked out Martin Flaherty, Carson City, Nev., March 17, 1897. England—6s., Harry Pigeon knocked out Billy Lambert. Johannesburg—Bill Doherty knocked out G. Croper, 5s., 1896.

Shortest bantamweight championship of the world fight—Terry McGovern defeated Pedlar Palmer (England), in less than one round, at Tuckahoe, N. Y., Sept. 12, 1899.

Greatest number of rounds in a prize fight—276 rounds, 4h. 30m., Jack Jones beat Patsy Tunney, Cheshire, England, 1825.

# MARQUIS OF QUEENSBURY RULES.

1. To be a fair stand-up boxing match in a twenty-four-foot ring, or as near that size as practicable.

2. No wrestling or hugging allowed.

3. The rounds to be of three minutes' duration, and one minute time between rounds.

4. If either man fall, through weakness or otherwise, he must get up unassisted, ten seconds to be allowed him to do so, the other man meanwhile to return to his corner, and when the fallen man is on his legs the round is to be resumed and continued until the three minutes have expired. If one man fails to come to the scratch in the ten seconds allowed, it shall be in the power of the referee to give his award in favor of the other man.

5. A man hanging on the ropes in a helpless state, with his toes off the ground, shall be considered down.

6. No seconds or any other person to be allowed in the ring during the rounds.

7. Should the contest be stopped by any unavoidable interference, the referee to name time and place, as soon as possible, for finishing the contest; so that the match must be won and lost, unless the backers of both men agree to draw the stakes.

8. The gloves to be fair-sized boxing-gloves of the best quality, and new.

9 Should a glove burst or come off, it must be replaced to the referee's satisfaction.

10. A man on one knee is considered down, and if struck is entitled to the stakes.

11. No shoes or boots with springs allowed.

12. The contest in all other respects to be governed by revised rules of the London Prize Ring.

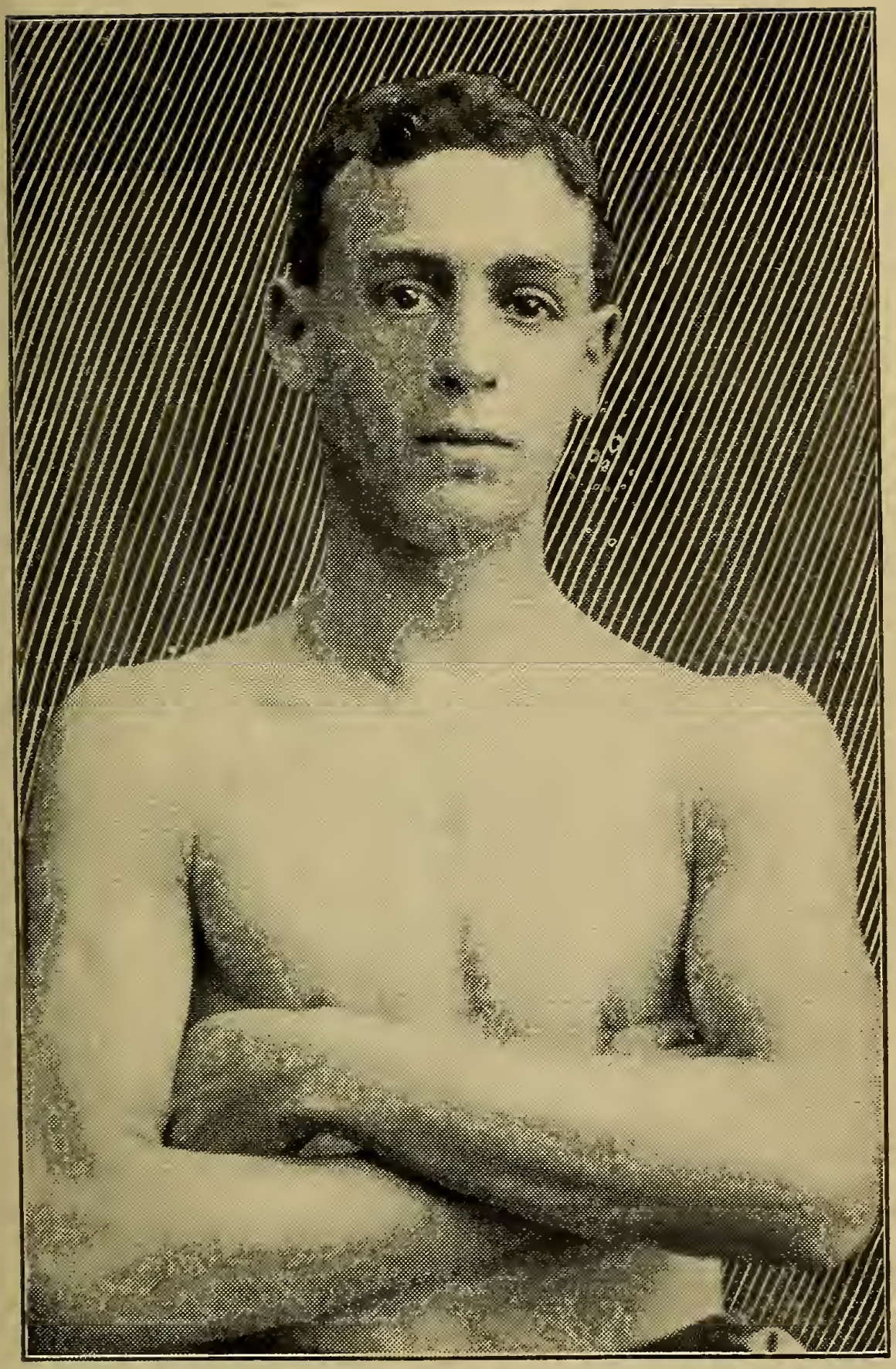

HARRY HARRIS

# TURF.

## TROTTING AND PACING RECORDS.

### TROTTING IN HARNESS.

1 mile—Cresceus, by Robert McGregor (against time), 2:02¼. Time, by quarters, 29¾, 59¾, 1:30¼, 2:02¼; Columbus, O., Aug. 2, 1901.

1 mile in a race—Cresceus, by Robert McGregor, 2:03¼. Beating The Abbot, $12,000 match race, Brighton Beach, N. Y., Aug. 15, 1901.

1 mile over half-mile track—Cresceus, by Robert McGregor, 2:09¼; Kansas City, Mo., Oct. 24, 1901.

2 miles against time—Caid, by Highwood, 4:27 3-10; Vienna, Austria, Sept. 27, 1900.

2 miles—Greenlander, by Princeps; Terre Haute, Ind., Nov. 6, 1893. 4:32.

2 miles in a race—Nightingale, by Mambrino King; Buffalo, N. Y., Aug. 9, 1894. 4:36½.

3 miles—Nightingale, by Mambrino King; Nashville, Tenn., Oct. 20, 1893. 6:55½.

3 miles in a race—Bishop Hero, by Bishop; Oakland, Cal., Oct. 7, 1893. 7:19½.

4 miles—Polly G., by Wilkomount, 9:58; Blackpool, England, Sept. 7, 1899.

4 miles in a race—Lady Dooley, by McCracken's Black Hawk; San Francisco, Cal., July 1, 1869. 11:05.

5 miles—Bishop Hero, by Bishop; Oakland, Cal., Oct. 14, 1893 (race record). 12:30¾.

10 miles—Pascal, by Pascarel; New York City, Nov. 2, 1893. 26:15.

10 miles in a race—Controller, by General Taylor; San Francisco, Cal., Nov. 23, 1878. 27:23¼.

20 miles—Captain Macgowan; Boston, Mass., Oct. 2, 1875. 58:25.

Trotting and Pacing—Continued.

50 miles—Ariel; Albany, N. Y., May 5, 1846. 3:55:40½.

100 miles--Conqueror, by La Tourett's Bellfounder, Long Island, Nov. 12, 18:3. 8:55:33.

PACING TO HARNESS.

1 mile against time--Star Pointer, by Brown Hal; Boston, Mass., Aug. 28, 1897. 1:59¼.

1 mile in a race—John R. Gentry, by Ashland Wilkes; Portland, Me., Sept 24, 1896. 2:00½. Star Pointer, by Brown Hal, 2:00½; Springfield, Ill., Oct. 1, 1897.

3 miles--Joe Jefferson, by Thomas Jefferson; Knoxville, Iowa, Nov. 6, 1891. 7:33¼.

---

## TROTTING RECORDS OF 2:07 OR BETTER.

IN HARNESS.

Cresceus, Columbus, O., Aug. 2, 1901, 2:02¼.
The Abbot, Terre Haute, Ind., Sept. 25, 1900, 2:03¼.
Alix, Galesburg, Ill., Sept. 19, 1894, 2:03¾.
Nancy Hanks, Terre Haute, Ind., Sept. 28, 1892, 2:04.
Azote, Galesburg, Ill., Sept. 5, 1895, 2:04¾.
*Directum, Nashville, Tenn., Oct. 18, 1893, 2:05½.
Fantasy, Terre Haute, Ind., Sept. 13, 1894, 2:06.
*Bingen, Glens Falls, N. Y., Aug. 17, 1899, 2:06¼.
Tommy Britton, Galesburg, Ill., Aug. 23, 1900, 2:06½.
*Chain Shot, Memphis, Tenn., Oct. 23, 1901, 2:06½.
*Lord Derby, Hartford, Conn., Sept. 5, 1901, 2:06½.
*Beuzetta, Buffalo, N. Y., Aug. 9, 1895, 2:06¾.
Ralph Wilkes, Nashville, Tenn., Oct. 19, 1894, 2:06¾.
†John A. McKerron, Cleveland, Sept. 31, 1901, 2:06¾.
*Charley Herr, Lexington, Ky., Oct. 5, 1900, 2:07.
†Lucille, Lexington, Ky., Oct. 6, 1900, 2:07.
*Boralma, Hartford, Conn., Sept. 5, 1901, 2:07.
*Dolly Dillon, Providence, R. I., Aug. 28, 1901, 2:07.

*In a race. †To wagon, against time.

## PACERS WITH RECORDS OF 2:04 OR BETTER.

IN HARNESS.

Star Pointer, Readville, Mass., Aug. 28, 1897, Columbus, O., Aug. 6, 1898, 1:59¼.
John R. Gentry, Portland, Me., Sept. 24, 1896, 2:00½.
*Prince Alert, Memphis, Tenn., Oct. 26, 1901, 2:00¾.
Joe Patchen, Terre Haute, Ind., Sept. 28, 1897, Ottumwa, Ia., Oct. 5, 1897, 2:01½.
†Little Boy, Memphis, Tenn., Oct. 25, 1901, 2:01½.
Robert J., Terre Haute, Ind., Sept. 14, 1894, 2:01½.
*Anaconda, Brighton Beach, Aug. 17, 1901, 2:01¾.
*Coney, Detroit, Mich., July 17, 1901, 2:02.
*Connor, Yonkers, N. Y., Sept. 11, 1900, 2:03¼.
*Directly, Louisville, Ky., Sept. 29, 1898, 2:03¼.
†Bumps, Louisville, Ky., Sept. 27, 1899, 2:03¼.
*Searchlight, Columbus, O., Aug. 2, 1899, 2:03¼.
*Frank Agan, Columbus, O., Aug. 6, 1896, 2:03¾.
*Frank Bogash, Providence, R. I., Aug. 30, 1900, 2:03¾.
Online, Sioux City, Ia., Oct. 12, 1894, 2:04.
*Mascot, Terre Haute, Ind., Sept. 29, 1892, 2:04.
Flying Jib, Chicago, Ill., Sept. 15, 1893, 2:04.
*Harold H., Terre Haute, Ind., Oct. 1, 1901, 2:04.

*In race. †To wagon, against time.

## HOW THE TROTTING RECORDS HAVE BEEN LOWERED.

1806—Yankee (saddle), Harlem, N. Y., June, 2.59.
1810—Boston horse, ch. g. (saddle), Philadelphia, Pa., August, 2.48½.
1824—Topgallant, b. g. (saddle), 2.40.
1830—Burster (saddle), 2.32.
1834—Edwin Forrest, blk. g. (saddle), 2.31½.
1843—Lady Suffolk, gr. m. (saddle), 2.28.
1844—Lady Suffolk, gr. m. (saddle), 2.26½.
1856—Flora Temple, b. m. (saddle), East New York, Sept. 2, 2.24½.

Trotting Records Lowered—Continued.

1859—Flora Temple, b. m., Centreville, N. Y., Aug. 9, 2.22½.
1859—Flora Temple, b. m., Centreville, N. Y., Aug. 9, 2.22.
1859—Flora Temple, b. m., Cincinnati, O., Oct. 7, 2.21½.
1859—Flora Temple, b. m., Kalamazoo, Mich., Oct. 15, 2.19¼.
1867—Dexter, br. g., Boston, July 30, 2.19.
1867—Dexter, br. g., Buffalo, Aug. 14, 2.17¼.
1871—Goldsmith Maid, b. m., Milwaukee, Sept. 6, 2.17.
1872—Goldsmith Maid, b. m., Boston, June 9, 2.16¾.
1873—Occident, Sacramento, Cal., Sept. 17, 2.16¾.
1874—Goldsmith Maid, b. m., East Saginaw, Mich., July 16, 2.16.
1874—Goldsmith Maid, b. m., Buffalo, Aug. 7, 2.15½.
1874—Goldsmith Maid, b. m., Rochester, Aug. 12, 2.14¾.
1874—Goldsmith Maid, b. m., Boston, Sept. 2, 2.14.
1878—Rarus, b. g., Buffalo, Aug. 3, 2.13¾.
1879—St. Julien, b. g., Oakland, Cal., Oct. 25, 2.12¾.
1880—Maud S., ch. m., Rochester, Aug. 12, 2.11¾.
1880—St. Julien, Rochester, Aug. 12, 2.11¾.
1880—St. Julien, Hartford, Conn., Aug. 27, 2.11¼.
1880—Maud S., ch. m., Chicago, Sept 11, 2.10¾.
1881—Maud S., ch. m., Pittsburg, July 13, 2.10½.
1881—Maud S., ch. m., Rochester, Aug. 11, 2.10¼.
1884—Jay-Eye-See, blk g., Providence, Aug. 1, 2.10.
1884—Maud S., ch. m., Lexington, Nov. 11, 2.09¼.
1884—Maud S., ch. m., Cleveland, Aug. 2, 2.09.
1885—Maud S., ch. m., Cleveland, July 30, 2.08¾.
1891—Sunol, b. m., Stockton, Cal. (kite track), Oct. 20, 2.08¼.

## Trotting Records Lowered—Continued.

### PNEUMATIC-TIRED SULKIES.

1892—Nancy Hanks, b.m., Chicago, Aug. 17, 2.07¼.
1892—Nancy Hanks, b. m., Independence, Ia., Aug. 31, 2.05¼.
1892—Nancy Hanks, b. m., Terre Haute, Ind., Sept. 28, 2.04.
1894—Alix, b. m., Galesburg, Ill., Sept. 19, 2.03¾.
1900—The Abbot, b. g., Terre Haute, Ind., Sept. 16, 2.03¼.
1901—Cresceus, ch. s., Cleveland, July 50, 2.02¾.
1901—Cresceus, ch. s., Columbus, Aug. 2, 2.02¼.

---

## THOROUGHBRED RACING RECORDS.

¼ mile—Bob Wade, 4; Butte, Mon., Aug. 20, 1890. 21¼.
2½ furlongs—Best Boy, 2, 105 lbs.; Clifton, N. J., March 12, 1890. 31½.
3 furlongs—Fashion, 4; Lampas, Tex., Aug. 15, 1891. 34.
½ mile—Bessie Macklin, 2, 100 lbs.; Dallas, Tex., Oct. 3, 1899. 46½. Geraldine, 4, 122 lbs.; Morris Park, Aug. 30, 1889 (straight course). 46.
4½ furlongs—Meadows, 5, 103 lbs.; Alexander Island, March 28, 1895. 53. Hand Press, 2, 100 lbs; Morris Park, May 26, 1897 (straight course). 52.
5 furlongs—Maid Marian, 4, 111 lbs.; Morris Park, Oct. 9, 1894. 56¾.
5½ furlongs—Tormentor, 6, 121 lbs.; straightaway course, Morris Park, Oct. 10, 1893. 1:03. Duelist, 2, 99 lbs.; Kinloch Park, Oct. 4, 1900. Snark, 104 lbs., Empire City track, Oct. 22, 1900. 1:06.

Thoroughbred Racing--Continued.

¾ mile—Kingston, aged, 139 lbs.; Sheepshead Bay, June 22, 1891 (Futurity course, 170 feet short). 1:08. Dominio, 128 lbs.; Morris Park, Sept. 29, 1893. 1:09. Diggs, 2, 83 lbs.; Harlem, Chicago, Sept. 29, 1894. 1:12¾. Flora Louise, by Florist; Chicago, Ill., Sept. 30, 1897. Mary Black, 3, 93 lbs.; Chicago, July 7, 1898. 1:12¼. Bummer, 4, 80 lbs.; Kinloch Park, Oct. 17, 1900. 1:12. Firearm, 4, 120 lbs; Morris Park, Oct. 3, 1899 (straight course). 1:08¾.

6½ furlongs—Wernberg, 4, 113 lbs; Sheepshead Bay, Aug. 28, 1895. 1:19 2-5. McChesney, 2, 105 lbs.; Chicago (Harlem), Ill., Oct. 2, 1901. 1:18 4-5. Irish Reel, 3, 108 lbs.; Sheepshead Bay, Aug. 31, 1895. 1:19 2-5.

7 furlongs—Clifford, 4, 127 lbs.: Sheepshead Bay, Aug. 29, 1894. 1:25 2-5. Bella B, 5, 103 lbs.; Monmouth Park, July 8, 1890 (straight course). 1:23½

7½ furlongs—Dunois, 5, 105 lbs.; Oakland, Cal., Feb. 21, 1899. 1:32¼.

1 mile—Harrow, 3, -- England, July 7, 1899. 1:35 2-5. Salvator, 4, 110 lbs.; Monmouth Park, Aug. 28, 1890 (against time, straight course). 1:35½. Voter, 6, 122 lbs.; Brighton Beach, July 17, 1900. 1:38. Kildeer, 4, 91 lbs.; Monmouth Park, Aug. 13, 1892 (straight course). 1:37¼. Brigadier, 4, 112 lbs.; Sheepshead Bay, June 22, 1901. 1:37 4-5.

1 mile and 20 yds.—Maid Marian, 4, 101 lbs.; Washington Park, Chicago, July 19, 1893. Macy, 4, 107 lbs.; Chicago, July 2, 1898. 1:40.

1 mile and 70 yds—Jiminez, 3, 101 lbs.; Chicago (Harlem), Sept. 5, 1901. 1:42 3-5.

1 1-16 miles—Carnero, 5, 107 lbs.; Chicago (Hawthorne), Sept. 5, 1899. 1:45.

Thoroughbred Racing—Continued.

1⅛ miles—Watercure, 3, 100 lbs.; Brighton Beach, July 18, 1900. 1:51 1-5. Roehampton, 3, 104 lbs.; Brighton Beach, July 26, 1901. 1:51 1-5.

1 3-16 miles—Boanerges, 4, 110 lbs.; Chicago, July 7, 1898 1:58¼.

1¼ miles—Banquet, 3, 108 lbs.; Monmouth Park, July 17, 1890 (straight course). 2:03¾. Charentus, 106, Empire City track, Oct. 22, 1900. 2:04.

1⅜ miles- Sabine, 4, 109 lbs.; Washington Park, Chicago, July 5, 1894. 2:18¾.

1½ miles—Goodrich, 3, 102 lbs.; Chicago, July 16, 1898. 2:30¼.

1¾ miles—Ethelbert, 4, 126 lbs.; Morris Park, Oct. 13, 1900. 2:58½.

2 miles—Ten Broeck, 5, 110 lbs.; Louisville, Ky., against time, May 29, 1877. 3:27½. Judge Denny, 5, 105 lbs.; California J. C., Feb. 12, 1898. 3:27½.

2¼ miles—Ethelbert, 4, 124 lbs.; Brighton Beach, Aug. 4, 1900. 3:49 1-5

3 miles—Drake Carter, 4, 115 lbs.; Sheepshead Bay, Sept. 6, 1884. 5:24.

4 miles—Lucretia Borgia, 4, 85 lbs.; Oakland Cal., against time, May 20, 1897. 7:11. The Bachelor, aged, 113 lbs.; Oakland, Cal., Feb. 22, 1899. 7:16½.

10 miles—Mr. Brown, 6, 160 lbs.; Rancocas, N. J., March 2, 1880. 26:18.

## DISTANCE JUMPING.

For distance—37 ft. over water: Chandler, ridden by Capt. Broadley, Leamington, Eng., March 22, 1847; 34 ft. over hurdles: Calver Thorpe, England; 33 ft. over wall: Lottery, Liverpool, England.

## HIGH JUMPING.

For height—7 ft 3½ in. (over bars): Filemaker, ridden by Madame Marantette, Chicago, Ill., Nov. 20, 1891; over a pole held by hands only, 7 ft. 3½ in., Roseberry, Elmira, N.Y., Sept. 9, 1891.

## WINNERS OF THE ENGLISH DERBY SINCE 1875.

1875. Galopin (Morris).
1876. Kisber (Maidment.
1877. Silvio (Archer).
1878 Sefton (Constable).
1879. Sir Bevis (Fordham).
1880. Ben d'Or (Archer).
1881. Iroquois (Archer).
1882. Shotover (T Can'on).
1883. St. Blaise (Wood).
* 84. St. Gatien (Wood.
* 84. Harvester (S. Lo'tes).
1885. Melton (A cher).
1886. Ormond (Archer).
1887. M. Hampion (Watts).
* Dead heat.
1888. Ayrshire (F. Barrett).
1889. Donovan (T. Loates).
1890. Sainfoin (Watts).
1891. Common (G Barrett).
1892. Sir Hugo (Allsopp).
1893. Isinglass (T. Loates).
1894. Ladas (Watts).
1895. Sir Visto (S. Loates).
1896. Persimmon (Watts).
1897. GalteeMore (Wood).
1898. Jeddah (Madden).
1899. Flying Fox (M. Ca'n).
1900. Diamond Jubilee (H. Jones).
1901. Volodyovski (L. R'ff).

# SKATING CHAMPIONS 1901.

220 yards—20 2-5s. F. J. Robson, Toronto, Ont.
220-yard (hurdle)—25 2-5s. L. C. Peper, Toronto.
½-mile—1m. 27 2-5s. James Drury, Montreal, Can.
½-mile backwards—1m. 31 1-5s. P. Fatord, Montreal, Can.
1 mile—2m. 53 3-5s. G. Bellefemlee, Rat Portage.
3 miles—9m. 12s. Z. P. St. Marie, Montreal, Can.
5 miles—16m. 56 2-5s. E. A. Thomas, Newburg.

FIGURE SKATING CHAMPION.

Dr. A. G. Keane, New York Athletic Club.

# BASEBALL.

## LEAGUE PENNANT WINNERS.

The winners of the National League pennant and their records from 1876 to 1901, inclusive:

| YEAR. | CHAMPION CLUBS. | WON. | LOST. | PR. CT. |
|---|---|---|---|---|
| 1876 | Chicago | 52 | 14 | .788 |
| 1877 | Boston | 31 | 17 | .648 |
| 1878 | Boston | 41 | 19 | .707 |
| 1879 | Providence | 55 | 23 | .705 |
| 1880 | Chicago | 67 | 17 | .798 |
| 1881 | Chicago | 56 | 28 | .667 |
| 1882 | Chicago | 55 | 29 | .655 |
| 1883 | Boston | 63 | 35 | .643 |
| 1884 | Providence | 84 | 28 | .750 |
| 1885 | Chicago | 87 | 25 | .776 |
| 1886 | Chicago | 90 | 34 | .725 |
| 1887 | Detroit | 79 | 45 | .637 |
| 1888 | New York | 84 | 47 | .641 |
| 1889 | New York | 83 | 43 | .659 |
| 1890 | Brooklyn | 86 | 43 | .667 |
| 1891 | Boston | 87 | 51 | .630 |
| 1892 | Boston (first half) | 55 | 22 | .703 |
| 1892 | Cleveland (second half) | 53 | 23 | .697 |
| 1892* | Boston (whole season) | 102 | 48 | .680 |
| 1893 | Boston | 86 | 44 | .662 |
| 1894 | Baltimore | 89 | 39 | .695 |
| 1895 | Baltimore | 87 | 43 | .669 |
| 1896 | Baltimore | 90 | 39 | .698 |
| 1897 | Boston | 93 | 39 | .705 |
| 1898 | Boston | 102 | 47 | .685 |
| 1899 | Brooklyn | 101 | 47 | .682 |
| 1900 | Brooklyn | 82 | 54 | .603 |
| 1901 | Pittsburgh | 89 | 49 | .645 |

* In the final championship series Boston beat Cleveland five straight games.

## STANDING OF THE CLUBS.

NATIONAL LEAGUE, 1901.

| | W | L | Pr. Ct |
|---|---|---|---|
| Pittsburg | 89 | 49 | .645 |
| Philadelphia | 83 | 57 | .593 |
| Brooklyn | 79 | 57 | .581 |
| St. Louis | 75 | 63 | .543 |
| Boston | 69 | 69 | .500 |
| Chicago | 53 | 85 | .384 |
| New York | 52 | 85 | .380 |
| Cincinnati | 51 | 86 | .372 |

## NATIONAL LEAGUE BATTING AND FIELDING AVERAGES.

BATTING.

| Name—Club | G. | A. B. | B. H. | T. B. | AV. |
|---|---|---|---|---|---|
| Burkett, St. Louis | 142 | 597 | 228 | 314 | 382 |

FIELDING FIRST BASEMEN.

| Name—Club | G. | P. O. | A. | E. | AV. |
|---|---|---|---|---|---|
| Schreiber, St. Louis | 19 | 181 | 19 | 2 | 990 |
| SECOND BASEMEN. | | | | | |
| Peitz, Cincinnati | 19 | 50 | 52 | 2 | 980 |
| THIRD BASEMEN. | | | | | |
| Davis, New York | 17 | 27 | 45 | 2 | 973 |
| SHORTSTOPS. | | | | | |
| Davis, New York | 113 | 298 | 397 | 42 | 943 |
| FIELDERS. | | | | | |
| Gannon, Chicago | 15 | 17 | 2 | 0 | 1000 |
| Keeler, Brooklyn | 125 | 183 | 18 | 3 | 985 |
| Donovan, St. Louis | 129 | 216 | 17 | 5 | 979 |
| Wagner, Pittsburg | 54 | 83 | 2 | 2 | 977 |
| Thomas, Philadelphia | 128 | 283 | 9 | 8 | 973 |
| CATCHERS. | | | | | |
| Zimmer, Pittsburg | 67 | 279 | 71 | 6 | 969 |
| Kittridge, Boston | 112 | 568 | 133 | 14 | 965 |

# BEST BICYCLE RECORDS

PROFESSIONAL, AGAINST TIME, PACED.

¼-mile, 0.20, Major Taylor, Garfield Park, Chicago, Ill., Nov. 9, 1899.

⅓-mile, 0.27 4-5, J. S. Johnson, Nashville, Tenn., Oct. 29, 1896.

½-mile, 0.41, Major Taylor, Garfield Park, Chicago, Nov. 10, 1899.

⅔-mile, 0.58 3-5, W. W. Hamilton, Coronado, Cal., March 2, 1896.

1 mile, 1.22 2-5, Major Taylor, Garfield Park, Chicago, Aug. 3, 1899.

2 miles, 2.51 2-5; 3 miles, 4.18; 4 miles, 5.44 3-5; 5 miles, 7.11 3-5; 6 miles, 8.37 1-5. 7 miles, 10.03 1-5; 8 miles, 11.31; 9 miles, 12.57 1-5; 10 miles, 14.25 1-5; 11 miles, 15.52; 12 miles, 17.21; 13 miles, 18.49 4-5, Harry Elkes, Brockton, Mass., Nov. 8, 1900.

14 miles, 20.19 3-5; 15 miles, 22.04 2-5; 16 miles, 23.33 4-5; 17 miles, 25.03; 18 miles, 26.33; 19 miles, 28.04; 20 miles, 29.33; 21 miles, 31.03; 22 miles, 32.33 1-5; 23 miles. 34.03 2-5; 24 miles, 35.32 4-5; 25 miles, 37.02 3-5, Harry Elkes, Brockton, Mass., Oct. 27, 1900.

26 miles, 38.49 2-5; 27 miles, 40.19 1-5; 28 miles, 41.47 3-5; 29 miles, 43.18 2-5, William Stinson, Brockton, Mass., Oct. 25, 1900.

30 miles, 44.49, William Stinson, Brockton, Mass., Oct. 27, 1900.

31 miles, 46.19; 32 miles, 47.49 1-5; 33 miles, 49.18 4-5; 34 miles, 50.47 2-5; 35 miles, 52 16 1-5; 36 miles, 53.47 2-5; 37 miles, 55.16 1-5; 38 miles, 56.45 4-5; 39 miles, 58.14 4-5; 40 miles, 59 43 2-5; 1 hour, 40 miles, 330 yards, American and world's record, William Stinson, Brockton, Mass., Oct. 25, 1900.

# AMERICA'S CUP RACES.

A record of all races sailed in defense of the America's Cup.

| *Date.* | *Yacht and Owner.* | *Beaten by Corrected Time.* *M. S.* |
|---|---|---|
| Aug. 22, 1851 | America, G. L Schuyler..... | |
| | Aurora, T. Le Merchant..... | 10.37 |
| Aug. 8, 1870 | Magic, Franklin Osgood..... | |
| | Cambria, J. Ashbury..... | 39.19 |
| Aug. 16, 1871 | Columbia, Franklin Osgood... | |
| | Livonia, J. Ashbury..... | 27.04 |
| Oct. 18, 1871 | Columbia, Franklin Osgood... | |
| | Livonia, J. Ashbury..... | 10.34 |
| Oct. 19, 1871 | Livonia, J. Ashbury..... | |
| | Columbia, Franklin Osgood.... | 15.10 |
| Oct. 21, 1871 | Sappho, W. P. Douglass ..... | |
| | Livonia, J. Ashbury..... | 30.21 |
| Oct. 23, 1871 | Sappho, W. P. Douglass..... | |
| | Livonia, J. Ashbury..... | 55.38 |
| Aug. 11, 1876 | Madeleine, J. S. Dickerson.... | |
| | Countess of Dufferin C. Gifford | 10.59 |
| Aug. 12, 1876 | Madeleine, J. S. Dickerson.... | |
| | Countess of Dufferin, C. Gifford | 27.14 |
| Nov. 9, 1881 | Mischief, J. R. Busk..... | |
| | Atalanta, Alex. Cuthbert..... | 28.39 |
| Nov. 10, 1881 | Mischief, J. R. Busk..... | |
| | Atalanta, Alex. Cuthbert..... | —— |
| Sept. 14, 1885 | Puritan, J. Malcolm Forbes.... | |
| | Genesta, Sir Richard Sutton... | 16.19 |
| Sept. 16, 1885 | Puritan, J. Malcolm Forbes ... | |
| | Genesta, Sir Richard Sutton... | 1.38 |

## America's Cup Races—Continued.

| *Date.* | *Yacht and Owner.* | *Beaten by Corrected Time.* *M. S.* |
|---|---|---|
| Sept. 9, 1886 | Mayflower, Gen. C. J. Paine... | |
| | Galatea, Lieut. Henn, R. N.... | 12.02 |
| Sept. 11, 1886 | Mayflower, Gen. J. C. Paine... | |
| | Galatea, Lieut. Henn, R. N.... | 28.59 |
| Sept. 27, 1887 | Volunteer, Gen. C. J. Paine.... | |
| | Thistle, James Bell..... | 19.23 |
| Sept. 30, 1887 | Volunteer, Gen. C. J. Paine.... | |
| | Thistle, James Bell..... | 11.49 |
| Oct. 7, 1893 | Vigilant, Iselin-Morgan..... | |
| | Valkyrie II., Earl of Dunraven. | 5.48 |
| Oct. 9, 1893 | Vigilant, Iselin-Morgan..... | |
| | Valkyrie II., Earl of Dunraven. | 10.35 |
| Oct. 13, 1893 | Vigilant, Iselin-Morgan..... | |
| | Valkyrie II., Earl of Dunraven. | .40 |
| Sept. 7, 1895 | Defender, Iselin-Morgan..... | |
| | Valkyrie III., Earl of Dunraven | 8.49 |
| Sept. 10, 1895 | Valkyrie III., Earl of Dunraven | |
| | Defender, Iselin-Morgan..... | .47 |
| | Equilateral triangle, 10 miles each leg. | |
| Oct. 16, 1899 | Columbia, O. Iselin..... | |
| | Shamrock, Sir Thomas Lipton. | 10.08 |
| | 15 miles to windward and return. | |
| Oct. 17, 1899 | Columbia, Iselin-Morgan..... | |
| | Shamrock, Sir Thomas Lipton. | |
| | Shamrock carried away topmast. Equilateral triangle, 10 miles to each leg. | |
| Oct. 20, 1899 | Columbia, O. Iselin..... | |
| | Shamrock, Sir Thomas Lipton. | 6.34 |
| | 15 miles to windward and return. | |

America's Cup Races—Continued.

| Date. | Yacht and Owner. | Beaten by Corrected Time. M. S. |
|---|---|---|
| Sept. 28, 1901 | Columbia, J. P. Morgan..... Shamrock, Sir Thos. Lipton... | 1.20 |
| | 15 miles to windward and return. | |
| Oct. 3, 1901 | Columbia, J. P. Morgan..... Shamrock, Sir Thos. Lipton... | 3.25 |
| | 30 miles—Equilateral triangle, 10 miles to each leg. | |
| Oct. 4, 1901 | Columbia, J. P. Morgan..... Shamrock, Sir Thos. Lipton... | .41 |
| | 15 miles to windward and return. | |

## MISCELLANEOUS SPORTING RECORDS.

### AMATEUR.

Using both hands and feet, C. E. Raynor climbed up 35ft. 8in. of rope in 14 4-5s.

Using both hands and feet, L. Strange climbed up and down 60ft. of rope in 4m.

Using the hands alone, B. Sanford climbed 18ft. of rope in 5 1-5s.

Using the hands alone, E. E. Allen climbed 38ft. of rope in 20⅞s.

E. Kunath climbed 25ft. of rope in 6 2-5s. at New York City, Sept. 1. 1901.

Sack racing—35 yds, 5 3-5s., R. Mercer, Rochester, Mar. 15, 1901.....50 yards, 7s , R. Mercer, Buffalo, April 20, 1901.....75 yards, 10 4-5s., R. Mercer, April 20, 1901.

Throwing the discus—120ft. 7¾in., M. J. Sheridan, Paterson, Sept. 14, 1901.

Potato race—Eight potatoes 2 yds. apart, 5 yds, finish, 31 1-5s., Chas. J. P. Lucas, Medford, Mass., Aug. 8, 1901.

READ THE

# POLICE GAZETTE

FOR ALL THE LATEST

SPORTING, ATHLETIC AND SENSATIONAL NEWS

PRICE, 10 CENTS,

AT ALL NEWSDEALERS. :-: EVERY CITY.

**OR, 13 WEEKS $1.00**

Mailed to any address in the United States

**RICHARD K. FOX, Publisher,**

**Franklin Square, NEW YORK.**

# Sporting and Reference Library

## BARTENDER'S GUIDE for 1902

(*JUST PUBLISHED.*)

***Standard Book of Rules.***

***The Card Player.***

***The Cocker's Guide.***

***The Dog Pit.***

***Boxing and How to Train.***

***Art of Wrestling.***

***The American Athlete.***

*Each Separate and Complete.*

***ILLUSTRATED, 25 CENTS EACH.***

**RICHARD K. FOX, Publisher,**

**Franklin Square, NEW YORK.**

SMITHSONIAN INSTITUTION LIBRARIES

SMITHSONIAN INSTITUTION LIBRARIES

SMITHSONIAN INSTITUTION LIBRARIES
3 9088 01548 9677